WEATHER
Tonight: Mostly Clear, Warm
Tuesday: Increasing Cloud, Cooler

Victoria Times

TODAY'S NEWS TODAY
Classified 386-2121
News 382-3131

89th YEAR, No. 283 ★★ VICTORIA, B.C., MONDAY, MAY 14, 1973 10 CENTS DAILY, 20 CENTS SATURDAY

Area Residents Beaten; Prison Escaper Sought

Three people were admitted to Royal Jubilee Hospital early today after being attacked and beaten in the Metchosin area.

In fairly good condition are James Yates, 76, of 342 Island Highway, his wife Hilda, 60, and Collin Bowen, 35, of 5159 Sandgate.

Police are searching for Lionel Ernest Blanchard, 32, who was discovered missing from William Head penitentiary after a bed check at 11 p.m. Sunday.

Of stocky build, 5'-11" in height, Blanchard weighs 170 pounds, has black hair and brown eyes and was last seen wearing an off-white or yellow windbreaker and brown pants.

Solicitor-General Warren Allmand toured the penitentiary this morning and an aide described the attacks as a "terrible event."

"We are most upset about them."

He said between 50 to 95 additional staff will be hired now that William Head is being changed from a minimum to a medium security institution.

"Buildings will also be made more secure so that they can all be locked up," he said. "We're hoping to prevent such things happening with the tighter security." Allmand was not available for comment.

Blanchard was serving 3½ years for attempted rape and was due to be released in November.

An RCMP spokesman said he could still be in the Metchosin area. Roadblocks were set up immediately after the attacks but were removed at 9 a.m.

Mr. and Mrs. Yates were camping in a trailer at Weir's Beach, about 30 feet from the campsite office, when they were attacked about midnight.

Police said they were beaten with a club and robbed of $30.

Both are suffering from superficial wounds and head injuries. Yates also has a fractured facial bone.

About 30 minutes after the Yates were attacked Bowen went to check a noise on his sundeck. The RCMP said he was knifed several times on the upper part of his body and was thrown eight feet from the sundeck.

He, too, is suffering from superficial wounds and head injuries.

Another William Head prisoner is unlawfully at large today, making the total of escapers or walk-aways eight since January.

Richard Rodriguez, 37, of Victoria failed to report when his temporary pass expired 10 p.m. Sunday.

Serving eight years and two months for parole violation and breaking and entering, Rodriguez is due for release in 1977.

He is described as being 5' 11" in height, weighing 162 pounds and with tattoos on both his arms.

Allmand's spokesman said the solicitor-general's visit to Victoria had been thrown into confusion by problems in Quebec. He said Allmand had been tied up with emergency phone calls, arranging the inquiry that has resulted from a break of five prisoners from St. Paul de Vincent Penitentiary on Sunday.

Asked if the increase of security at William Head meant that more dangerous criminals would be housed there, Allmand's aide said this was not so.

"They'll be a little more

Continued on Page 2

Toronto Blast Kills 3

TORONTO (CP) — A police inspector reported three persons dead and an unknown number missing after fire and series of explosions levelled a chemical plant on the northwestern edge of Metropolitan Toronto this afternoon.

An eyewitness reported two tank cars loaded with gasoline were on a nearby siding and police had evacuated a mile-square area in the mixed industrial and residential section.

Flames were leaping 300 to 400 feet in the air and a great pall of greasy, black smoke drifted over the northwest section of the city. It could be seen from Hamilton and Oshawa, both 60 miles away.

The heat was so intense that paint was being blistered on homes within a half-mile of the centre of the blast, the Ashland Chemical Co., manufacturer of resins and chemicals.

William Whelan, vice-president of the firm, said he did not know the extent of the damage but it could be "several millions" if the whole plant has gone.

Oil drums exploded for the last hour and underground tanks were being sprayed with water to keep them from burning.

Canada's Emergency Measures Organization (EMO), originally organized for a possible atomic holocaust, was called in and a spokesman said EMO had six ambulances standing by. He had no immediate information on casualties.

A Toronto police spokesman said the situation at the fire scene was "bad and getting worse."

BLANCHARD
. . . wanted man

5 FLEE QUEBEC JAIL

MONTREAL (CP) — Five dangerous prisoners escaped Sunday from the maximum-security special correctional unit of St. Vincent de Paul penitentiary in nearby Laval sparking a province-wide alert of Quebec Provincial Police units.

A general alert has been issued to all QPP units and road blocks set up.

A helicopter is also taking part in the search, concentrated in the area around the prison.

Police also were manning the bridges from the island south to Montreal and north to the Lurentian region.

Prison director Pierre Goulem said the five men, including convicted murderer Jean-Paul Mercier, escaped during the lunch period by sawing through a bar and fleeing down a ramp out of the building.

"They squeezed through and went down a ramp, cut through an asbestos siding wall and got to the greenhouse," he said.

"They carried a desk out of the greenhouse and put it against the prison wall and put a bench vertically on top of it.

"They climbed up that and I guess they put down a rope made of bedding and got down the outside."

The point where the men went over the 15-foot wall is near the guard tower.

Goulem said the guard who normally would be manning the tower was on duty inside the penitentiary at the time.

It was the third escape for Mercier who was sentenced last week for the non-capital murder of two Quebec game warden shot last September near St. Louis de Blandford.

He was serving 24 years for armed robbery and attempted murder when he escaped last August.

After that, he was issued a passport by the external affairs department at the request of police who hoped the documents would assist in his capture.

SKYLAB MISSION IN TROUBLE

CAPE KENNEDY, Fla. (AP) — Skylab, the United States' first space station, rocketed into orbit today, but failure of two solar panels to extend threatened to jeopardize the mission. (See also page 10.)

The unmanned Skylab was fired into orbit to serve as a "cabin in the sky" for nine astronauts in the next eight months, with the first three-man crew scheduled to be launched to the lab Tuesday.

The Skylab 1 astronauts — Charles Conrad Jr., Dr. Joseph P. Kerwin and Paul J. Weitz — watched from three miles away as a 33-storey Saturn 5 rocket thundered skyward to propel the 85-ton laboratory toward orbit.

Gold Hits $106

Times News Services

LONDON — Gold leaped to the highest price in history on European free markets today, easily passing the $100-an-ounce "barrier."

A major British dealer linked the stampede to a lack of confidence brought on by the Watergate affair, but others disagreed.

The rush which saw a price of $106.70 on the French commercial market sent the dollar skidding as speculators and multi-national companies unloaded U.S. currency for the precious yellow metal.

Tourists also joined the stampede.

In London's open-air Petticoat Lane market, stalls selling gold coins were swamped by American tourists.

Vendors said tourists were paying as much as $200 for U.S. $20 gold pieces minted in the early 1900s. The same coin was selling for about $175 several weeks ago.

London brokers said it was the greatest rush for the metal since the Feb. 13 devaluation of the dollar, which increased gold's official U.S. price from $38 to $42.22 an ounce.

"People with surplus dollars are getting out of the currency into gold," said Dennis Selby, chief bullion dealer for the London gold brokerage firm of Johnson Matthey, Ltd.

"Watergate has left the political situation shaky in the States and this has put pressure on the dollar."

By this afternoon the price of gold shot up to $106.70 on the French commercial market — up more than $7 from Friday's close of $98.83.

"I think the reason for the rise in the price of gold is because of reports in the press that there is an impending financial crisis," Emanuel Brunoff, a French gold broker, said.

Asked if he believed the rise in the price of gold could be related to the Watergate scandal, Brunoff said: "In my

Continued on Page 2

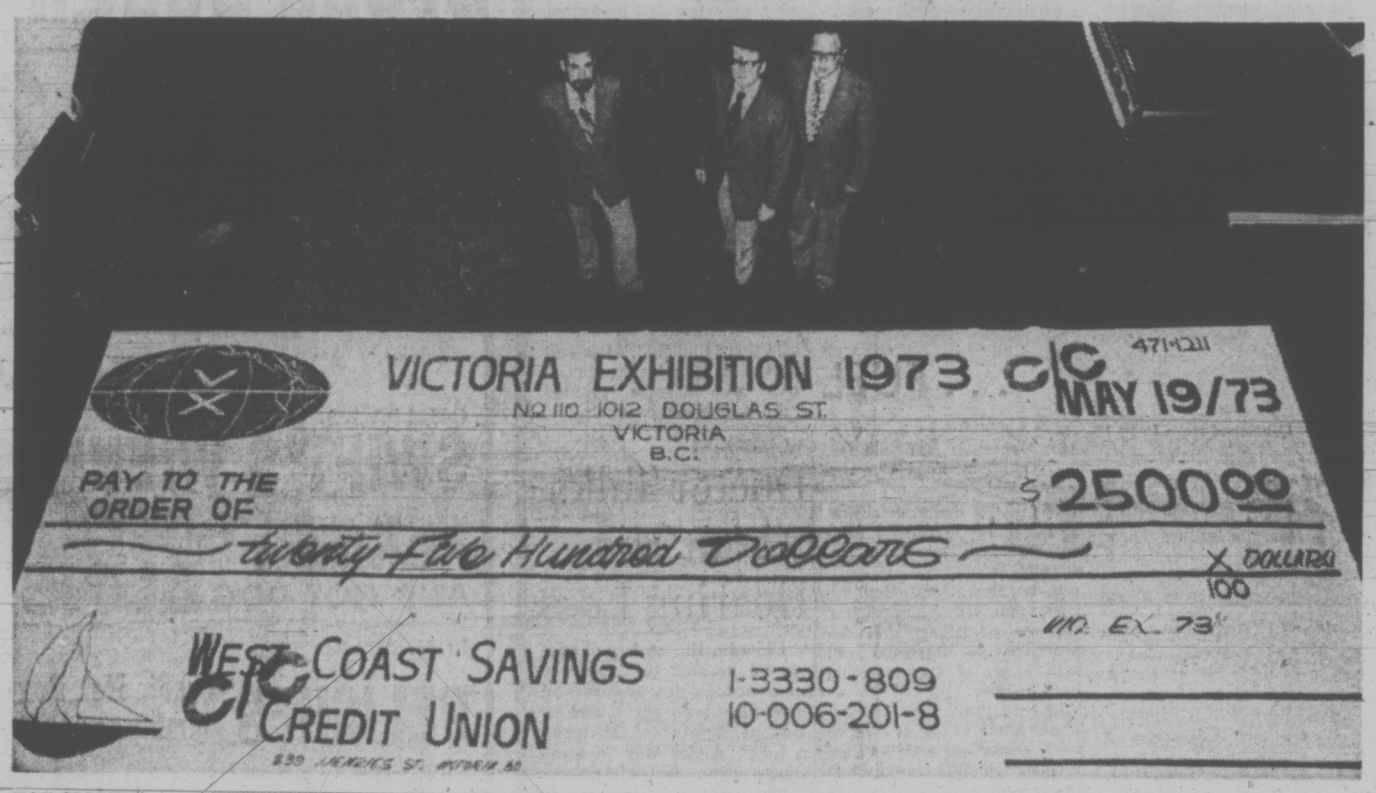

BIG MONEY, in every sense of the word, is the grand prize featured at this year's Jaycee Fair and Home Show which opens today at Memorial Arena. Organizers promise the $2,500 cheque which measures nine by 24 feet is negotiable. Standing in as contrasts are Jaycee representatives Dwight Beauregard, left, Andy Blaney and Terry Daniels. (John McKay photo.)

Dean Papers Public

Times News Services

WASHINGTON — Both U.S. government prosecutors and the Senate's special Watergate committee were entitled to see secret papers that ousted White House aide John Dean locked in a bank safety deposit box, Judge John Sirica ruled today.

Sirica instructed his court clerk to take possession of the papers and provide certified copies to the federal prosecutors and to the senate committee.

"Everybody wins," Sirica said in announcing his decision following a 25-minute hearing on the so-called Dean Papers.

Dean was at the hearing, appearing under heavy strain and looking haggard. He told Sirica the papers were classified "top secret."

Asked where they came from, Dean said, "a combination of several agencies including the FBI and other national security agencies."

He took the papers from White House files shortly before he was fired by President Nixon April 30. Expressing fear the documents might be destroyed or stolen, he asked the court in a letter to take possession of them.

The administration asked that they be returned to the White House since Dean had described them as classified documents.

Dean this weekend also challenged Nixon's version of the Watergate affair by saying that he never made any report, orally or in writing, exonerating White House officials from a cover-up.

In an interview, Dean said he was "flabbergasted" when Nixon said on television that

Continued on Page 2

NEWS BRIEFS

Lending Rate Up

MONTREAL (CP) — The Royal Bank of Canada announced today it is raising its prime lending rate to seven per cent from 6½ per cent, effective Wednesday. The bank also announced an increase to 4¾ from 4½ per cent on interest on non-chequing savings accounts, effective June 1.

Expert Guides

SAN FRANCISCO (UPI) — Former inmates of the old federal prison on Alcatraz may be among the guides when the "rock" in San Francisco Bay is opened to the public for tours. Several former prisoners have already applied for jobs as guides and their applications will be seriously considered, a spokesman said.

Priest Shot

NEW YORK (UPI) — A Roman Catholic priest was found shot to death in the rectory of his church today, the apparent victim of a robbery of the Sunday collection money, police reported. Two priests, who discovered the body, told police they found the front door of the rectory ajar and the door to a safe open.

Abductor Slain

PORTLAND (AP) — An FBI marksman today shot and killed an airport employee who had held a man hostage almost eight hours atop an aviation fuel tank at the airport here.

Unpaid Troops March

PHNOM PENH (AP) — About 500 Cambodian troops, hungry and unpaid, marched through Phnom Penh today, firing their guns in the air. They promptly got a month's pay and some bread to eat.

As they straggled past the capital's principal hotel at lunch time, guests dived for cover under restaurant tables and ducked behind trees around the swimming pool.

Soldiers, complaining they had received no pay for a month and no food for three days, marched in from front-line duty at Phnom Baseth, 14 miles to the northwest.

They said they had left their officers behind and threatened to move on Marshal Lon Nol's presidential palace if the government did not pay their wages.

The troops, members of the elite 7th Division, showed no hostility to civilians and correspondents saw no looting, although a number of soldiers carried bottles of liquor.

A convoy of trucks accompanied the column, but the troops said they marched in to dramatize their plight.

They converged on the army pay office, where they were met by the division commander, Brig.-Gen. Um Khauv, who promised all would be paid if they assembled at a huge city sports stadium a mile away.

Waving blue-and-red Cambodian flags tied to the barrels of their weapons and whooping, the troops moved off in a pouring rain to the stadium parking lot.

The army paymaster hastily produced a sack of money and the troops formed up to collect the equivalent of about $17 each — one month's pay for each man. Out of this he has to buy his own food.

ICCS SITE SHELLED

Times News Services

A team site of the international peace supervisory force, about 25 miles north of Saigon, was hit by artillery fire Sunday night, sources said today.

They said nobody was injured although the compound was damaged when it received a direct hit. Personnel with the International Commission of Control and Supervision (ICCS) occupy the compound during the day but spend the night some distance away at permanent living quarters.

ICCS sources said at least three rounds were fired into the compound, but there was no indication where the fire originated.

The four countries of the ICCS, Canada, Hungary, Indonesia and Poland, have personnel serving at the Ben Cat team site but names were not available.

In Paris today, Hanoi negotiator Le Duc Tho said he will refuse to meet with Henry Kissinger if the United States continues bombing in Vietnam. Tho delivered the ultimatum when he arrived in Paris for talks scheduled to begin Thursday.

The ICCS agreed today to investigate Viet Cong charges that the United States has been bombing in South Vietnam, but only if the Communists widen ICCS air corridors to a safe degree.

Informed sources said the United States welcomed the ICCS probe of the Viet Cong charge that American war planes have bombed, strafed and made rocket attacks on targets inside South Vietnam in violation of the Jan. 27 Paris cease-fire agreement.

Highest Accident Toll

At least 86 people were killed accidentally in Canada's worst weekend toll so far this year as spring weather encouraged use of the highways and waterways.

A cross-Canada survey by The Canadian Press between 6 p.m. local times Friday and midnight Sunday night indicated 65 people died in traffic, 10 by drowning, six in fires, and five from other causes.

The worst previous toll this year was the 78-hour Easter holiday weekend when 84 persons were killed in accidents.

Four-year-old Jeanine Mary Sargent, daughter of Mr. and Mrs. John Sargent of Wellington, was killed Saturday night after running out in front of a car on the Trans-Canada Highway near Parksville.

RCMP said the car was driven by Carl Ganz, 70, of Parksville.

INDEX

	Page
Births, Deaths	24
Classified	24-33
Comics	35
Entertainment	22
Family Section	18, 19
Finance	8, 9
Sport	12-15

Fuel Shortage Hits U.S. Farms

Times News Services

WASHINGTON — Fuel shortages have begun to idle tractors and silence irrigation pumps across the U.S. food belt, already battered by floods.

The shortages — which could easily lead to higher food prices — are cropping up despite a newly-announced set of Nixon administration "voluntary" guidelines for oil companies giving farmers top priority in allocation of gasoline and diesel fuels.

In Des Moines, Charles Steen, a state Farm Bureau Co-operative official, said the fuel situation in Iowa was "real tight." We are living month by month." Only unseasonably wet weather, curbing normal field cultivation, had delayed a serious crisis for Iowa corn growers, he said.

Last week, Iowa's Gov. Robert Ray appealed to the White House and to major oil companies to do "everything in your power to insure the planting of a sufficient crop this spring" by allocating more fuel to Iowa farmers.

In Omaha, George Matters, executive director of the state's petroleum marketers, said Nebraska's supply of gasoline and diesel fuel will be exhausted by month's end. Some rural distributors already have run dry, he said.

Paul Sindt, director of the state agricultural stabilization and conservation service, said that his agency's statewide survey found that a crisis had only been averted so far because a wet spring has curbed farm tractor use.

Elsewhere, Henry Backer, who farms 640 acres of cotton and alfalfa, in Chandler, Ariz., ran out of tractor fuel Sunday and said his supplier had told him he could no longer be supplied "at any price."

Capitol Hill sources cited

Continued on Page 2

BOLT KILLS BALL PLAYER

LAKE HAVASU CITY, Ariz. (UPI) — A bolt of lightning, described as a column of fire two feet wide, hit a baseball pitcher "like a bomb" Sunday afternoon as he was winding up for a pitch in his team's season opener.

The bolt killed pitcher John Wade, 19, instantly, then forked out, knocking every player in the infield and outfield off his feet.

At least seven persons were injured. Two of them, second baseman Herbert Noye, 21, and shortstop Bob Hormann, 33, were reported in critical condition at Lake Havasu Community hospital.

Lightning struck in the top half of the sixth inning as Wade, of the newly formed Lake Havasu City semi-pro team, was about to deliver a pitch to a batter from the Blythe, Calif., team.

"It was like in one of those science fiction films where someone from outer space would shoot a ray of light at someone and he would disintegrate," said Glen Baker, a volunteer fireman who was watching the game.

"A cylinder of light came down and engulfed the pitcher," he said. "It looked like his whole body was just one big flash."

Wade's parents witnessed the tragedy from the bleachers and his sister screamed and ran to the pitcher's mound where his body lay to give him mouth-to-mouth resuscitation.

THE BETTER HALF By Barnes

"What do you mean you want to unwind after a hard day? You're just starting your day!"

Rail Union Men Steam Over Conciliator Delay

A Victoria railway union official said today it is getting "harder and harder" to prevent a walkout over delays by federal Labor Minister John Munro in appointing a conciliation board chairman in current negotiations.

"The people are mad. We want the guy to get off the pot," said Roy Head, chairman of Local 2320 of the Brotherhood of Railway Clerks.

He said the various railway unions have been waiting five weeks for Munro to appoint a chairman of a conciliation board. He said the unions and the railways have named their members to the board.

Head said members of BRAC in Courtenay were going to walk out Sunday night because of the delay, but were persuaded by union officials not to.

The local union sent a telegram to Munro last Thursday and is awaiting a reply.

... WATERGATE

Continued from Page 1

the so-called Dean report had absolved all past and present White House aides of involvement in the scandal.

Dean's latest version of events seemed likely to increase Congressional pressure to have him testify in public at the Senate committee's hearings opening next Thursday.

The Senate committee, on the basis of such testimony from Dean, presumably would ask the president or White House to produce a Dean report on the Watergate investigation — if it exists.

Dean is reported by Time magazine to have been asked by Nixon two months ago to sign a virtual confession that he was the only White House aide to cover up facts in the Watergate case.

Time reported Dean was called into Nixon's office in March and asked to sign two papers.

It said one was a virtual confession, accepting all blame for concealing facts in the case and, in effect, absolving others. The other paper was said to be Dean's resignation.

Dean, the magazine says, refused to sign either paper and also refused to draft his own letter of resignation.

Nixon, meanwhile, may be invited "to state his side of the case" to the Senate committee, Sen. Howard Baker, vice-chairman of the committee, said Sunday.

In other developments:

Top FBI officials warned former acting director Patrick Gray several weeks after the Watergate break-in that there appeared to be a cover-up going on and urged him to immediately alert Nixon, according to the Washington Post.

— FBI communications channels were used by former attorney-general John Mitchell early last year to send a secret cable to the U.S. embassy in Lebanon to obtain assistance for financier Robert Vesco in Vesco's unsuccessful attempt to gain control of a middle eastern bank.

— A treasury department official voluntarily went on "administrative leave" Sunday following a published report he offered Watergate conspirator James McCord executive clemency in return for silence. A treasury spokesman said John Caulfield, 44, asked for the leave on his own initiative and it was granted "through normal channels."

Indian Named Magistrate

WINNIPEG (CP) — Jean Folster, Manitoba's only female Indian chief, has been named a magistrate.

Her jurisdiction will cover non-criminal cases in such northern communities as Norway House, God's Lake and Oxford House.

Mrs. Folster, 50, chief of the Indian band at Norway House, is a widow with eight children and vice-president of the Manitoba Indian Women's Association.

She succeeds G. M. Paupanekis of Norway House, who has been named a court communicator for northeastern Manitoba.

Attorney-General A. H. Mackling also announced the appointment of two more court communicators, persons who help native people facing the courts.

Fernard Couchene has been named Winnipeg's third court communicator and Louise Stoneman has been appointed a part-time court communicator for Dauphin.

... GOLD PRICE

Continued from Page 1

opinion, I don't think it could be connected.

The metal's price was fixed at $102.25 an ounce on the London free market in the second of the twice-daily price fixings. This was $2.50 higher than the morning price, $5.60 higher than Friday's closing price and more than double the official U.S. gold price.

Another source said: "Many foreign buyers are afraid of a new monetary crisis. For this reason they are going in great numbers to buy as much gold as they can afford."

Talk of the possibility of a new international monetary crisis began hitting European money markets last week and today the hectic Frankfurt market was flooded with reports of a possible dollar devaluation and a mark revaluation despite official denials in Bonn.

West German Finance Minister Helmut Schmit said in Stockholm Sunday he doubted there could be a reform of the world's monetary system without creation of genuine confidence in the U.S. dollar.

Schmit told newsmen that the "Americans can help and ought to help in the efforts to solve the situation" and said West Germany still has a surplus of tens of billions of dollars in what he called "a reflection of the vagabondry of the U.S. dollar."

"We're getting buyers from just about everywhere — the continent, the Middle East and Asia," said Selby.

In Frankfurt the dollar dropped to its lowest price in nearly a month opening at 2.83330 marks median and by mid-morning it weakened to 2.8250 marks median, its lowest opening performance since April 18.

In Zurich gold touched the record $100 an ounce with a quotation of $99.5-$100.5 against Friday's close of $96.5-$97.0. The dollar further weakened in reaction to the gold price opening at 3.2255-3.2277 Swiss francs against Friday's close of 3.2360-3.2390.

In Winnipeg, all gold futures were bid up $2 an ounce, the maximum allowable daily fluctuation, in the opening minutes of the commodity exchange today.

No trades were recorded, indicating potential sellers expect the upward trend to continue.

Elsewhere in Canada gold mining executives were cautious in their reaction.

Partly it was seen as a long overdue correction.

"Compared with other things, gold prices have not gone up unreasonably. It's just come quickly and 20 years late," said J. B. Redpath, president of Dome Mines Ltd.

James Westell, treasurer of Teck Corp. Ltd., said he believes "everyone is starting to look at gold properties again."

"It is evident that a lot of people don't trust paper money," he added.

Prospectors are overjoyed at the market developments and more bullish about the industry than corporate executives.

Robert Campbell, immediate past president of the Prospectors and Developers' Association, said he expects a prospecting boom.

Campbell predicted in January that the price would top $150 an ounce and he said today that level should be reached "by about November."

He had said 15 months ago the price would eventually reach $100.

... ESCAPER

Continued from Page 1

prone to escape," he conceded.

Asked how close to medium security William Head is now, he said the program is under way but he was unable to say how far.

He said the conversion from minimum to medium security was needed because of the lack of maximum and medium security prisons in the western area.

"B.C. penitentiaries are seriously overcrowded," he said, "more people are coming in and fewer people going out on parole."

He said a new maximum security penitentiary in New Westminster and a new medium security prison at Mission would help solve the problem.

... FUEL

Continued from Page 1

reports of other shortages in Kansas, South Dakota and New Mexico.

On Sunday, Sen. Carl Curtis (R — Neb.), a leading figure in senate moves to force stronger administration action, declared that the Nixon fuel plan was a failure.

"The administration's voluntary fuel allocations plan is not working," he said. "A mandatory plan is necessary."

Amid official predictions of a summer fuel shortage, congress granted Nixon authority to allocate fuels — among farmers, public transportation, utilities and other key users — on April 30. Administration officials warned motorists to cut down on their driving, and several major oil companies in advertisements urged that motorists limit speeds to 50 miles per hour to save gas.

Meanwhile the American Petroleum Institute said the United States got more than 60 per cent of its imported crude oil last year from Canada, Venezuela and Nigeria, the American Petroleum Institute said.

The rest of the crude oil imports came primarily from the Middle East and Indonesia.

In its annual statistical review, the API indicated the sharply increasing U.S. dependence on imported oil, with a set of figures going back to 1956.

In that year, the U.S. imported some 15 per cent of its total crude oil and finished products; in 1972, it imported 29 per cent.

Imports of crude oil in 1972 totalled 811.1 million barrels, with some 312.4 million, or 38.5 per cent, coming from Canada.

Blast Kills Soldier

BELFAST (Reuter) — A British soldier died in hospital Sunday night after a bomb explosion in Belfast's Roman Catholic Falls road area. Three of his colleagues were badly wounded.

Advertisement

Doctor Talks About His Hearing Loss

Chicago, Ill.—A free offer of special interest to those who hear but do not understand words has been announced by Beltone. Reprints of articles by a noted doctor will be given free to anyone requesting them.

The articles discuss frankly and factually the doctor's own hearing loss and what he did to correct it. Reflecting his own personal experience, these articles also describe the special problems of the hard-of-hearing and the consequences of continued neglect.

The articles are free and easy to understand, so we suggest you write for your copies now. Again, we repeat there is no cost, and certainly no obligation. Write today to Dept. 2808, Beltone Electronics Corp., 4201 W. Victoria St., Chicago, Ill. 60646.

the weather

The ridge of high pressure over British Columbia is an effective block against Pacific storms and weather in the province will remain warm and dry. However bands of high cloud over Oregon today are drifting northward and threaten to disrupt the sunny weather in southwestern B.C. on Tuesday.

DOMINION PUBLIC WEATHER OFFICE
5 A.M. FORECASTS
Valid Until Midnight Tuesday

Greater Victoria: Today, mainly sunny and very warm. Winds rising to southwest 15 this afternoon. Tuesday, cloudy periods in the morning otherwise sunny. Not so warm. Winds westerly 15 and gusty. Highs today in the upper seventies and about 10 degrees cooler tomorrow. Lows tonight near 50.

North and West Vancouver Island: Today, sunny with cloudy periods. Not quite so warm. Winds rising to southerly 15 by noon. Tuesday, mainly cloudy becoming sunny in the afternoon. Cooler. Winds southerly 15. Highs today in the mid sixties near the coast and low eighties inland and about 10 degrees cooler tomorrow. Lows tonight 45 to 50.

Greater Vancouver, East Vancouver Island: Today, mainly sunny and very warm. Tuesday, cloudy periods in the morning otherwise sunny. Not so warm. Highs today in the lower seventies near the coast and in the upper eighties inland and 5 to 10 degrees lower tomorrow. Lows tonight 45 to 50.

TEMPERATURES

	Max.	Min.	Prcp.
Yesterday			
Victoria	79	56	—
Normal	60	48	—
One Year Ago			
Victoria	58	48	—
Across the Continent			
St. John's	54	42	.02
Halifax	64	42	—
Saint John	55	45	—
Montreal	53	40	—
Ottawa	54	39	—
Toronto	50	38	—
North Bay	44	28	—
Churchill	50	36	—
The Pas	58	33	—
Thunder Bay	54	30	—
Kenora	51	31	—
Winnipeg	54	23	—
Brandon	56	25	—
Regina	61	30	—
Saskatoon	64	39	—
Prince Albert	64	41	—
North Battleford	69	49	—
Swift Current	67	38	—
Medicine Hat	74	48	—
Lethbridge	74	34	—
Calgary	72	33	—
Edmonton	76	38	—
Penticton	77	49	—
Cranbrook	77	49	—
Vancouver	71	72	—
Prince Rupert	64	42	—
Prince George	80	42	—
Mackenzie	72	34	—
Kamloops	88	51	—
Revelstoke	82	40	—
Fort Nelson	78	45	—
Peace River	81	43	—
Whitehorse	57	42	—
Fort St. John	80	47	—

U.S. Temperatures: Anchorage 55, 44; Detroit 48, 36; Honolulu 86, 69; Seattle 84, 59; Spokane 83, 58; Portland 92, 61; San Francisco 70, 53; Los Angeles 62, 57.

World Temperatures; Rome 45, 75; Paris 50, 68; London 50, 59; Berlin 37, 57; Amsterdam 47, 50; Brussels 45, 52; Madrid 54, 72; Moscow 41, 54; Stockholm 46, 57; Lisbon 61, 79; Tokyo 59, 73.

CITY'S WEATHER RECORD

Sunshine, May	114.8 hrs.
Last May	104.7 hrs.
Normal (30 years)	120.6 hrs.
Sunshine, 1973	734.9 hrs.
Last Year	563.4 hrs.
Normal (30 years)	643.8 hrs.
Precipitation, May	.61 ins.
Last May	.05 ins.
Normal (30 years)	.32 ins.
Precipitation, 1973	5.23 ins.
Last Year	15.58 ins.
Normal (30 years)	10.80 ins.

Sunrise, Sunset Tuesday
(Pacific Standard Daylight Time)
Sunrise 05.34 Sunset 20:48

	Time H.M.	Ht. Ft.	Time H.M.	Ht. Ft.	Time H.M.	Ht. Ft.	Time H.M.	Ht. Ft.
14	00.15	8.2	07.35	2.5	17.00	6.7	18.45	6.5
15	00.30	8.3	08.05	1.9	18.05	7.2	19.25	7.1
16	00.55	8.3	08.35	1.5	18.55	7.6	20.05	7.5
17	00.45	8.4	09.15	1.2	19.10	7.8	21.20	7.8
18	00.35	8.4	09.50	1.2	20.00	8.0	22.00	8.0
19	00.30	8.4	10.25	1.2	20.30	8.0	23.00	8.0

TIDES AT PULFORD HARBOUR

	Time H.M.	Ht. Ft.	Time H.M.	Ht. Ft.	Time H.M.	Ht. Ft.	Time H.M.	Ht. Ft.
14	02.00	10.1	09.10	2.7	16.55	9.6	21.15	8.1
15	02.30	10.0	09.40	2.2	17.55	10.2	22.15	8.6
16	02.40	9.9	10.10	1.8	18.25	10.6	23.10	9.0
17	03.10	9.9	10.40	1.6	19.05	10.9	23.50	9.2
18	03.35	9.8	11.10	1.5	19.50	11.0		
19	00.45	9.3	04.00	9.7	11.45	1.5	20.30	11.1

Your wedding ring is a meaningful symbol—a constant reminder of your love. That's why we, at Francis Jewellers, take such pride in helping you make the perfect choice.

Our experienced assistants are on hand with a wealth of helpful advice to make your choice the right one for you—and your budget.

Diamond Rings ..... from $75
Matching Wedding Bands
Diamond Set ..... from $45
Yellow or White Gold ..... from $23

Enjoy reading your copy of the Bride and Groom Yearbook—a complimentary gift with the purchase of your diamond ring.

Convenient Terms Available
8:30 to 5:30 Daily, Friday 8:30 to 9:00
Free Parking in Fisgard Civic Parkade

F. W. FRANCIS LTD.
1684 Douglas Street 384-7611
Kitty Corner from the Bay

MAVERICK MARKET
ESQUIMALT ROAD AT HEAD STREET
We Reserve the Right to Limit Quantities

OPEN SUNDAY 11 a.m. to 5 p.m.
Mon., Wed. 10 a.m.-7 p.m., Thurs., Fri. 10 a.m.-9 p.m., Sat. 9-6
Prices Effective May 15, 16, 17

EVERY DAY IN EVERY WAY
WE TRY TO BRING YOU LOWER FOOD PRICES

FRESH UTILITY FRYING CHICKEN lb. 55¢
SLICED BULK SIDE BACON lb. 59¢
CANADA No. 1 Cantaloupe 3 for 1.00
CANADA No. 1 CARROTS 3 lbs. 25¢
RHODES Bread Dough 5-Loaf Pack 69¢
VIVA PAPER TOWELS 2 roll pkg. 55¢
SCOTTIES HANKY PACK 200's FACIAL TISSUES 5 pkgs. 1.00

BARBECUE BUYS
CANADA NO. 1 SWIFT'S WIENERS lb. 59¢
MARTHA LAINE HAMBURGER AND HOT DOG BUNS Doz. pkg. 39¢
ROSE BRAND RELISHES Sweet, Hot Dog Hamburger 4 12-oz. Jars 1.00
FRENCH'S MUSTARD 24-oz. jar 29¢
GRANTHAMS FRUIT DRINK CONCENTRATE 3 10-oz. Tins 95¢
BARGAIN PACK 80 PAPER PICNIC PLATES 1.19
GRILL TIME CHARCOAL BRIQUETS 20 lb. Bag 1.39

CUT RITE WAX REFILLS 100 ft. 31¢
PURITY FLOUR 10-lb. bag 79¢
GARIBALDI All Varieties HAMBURGER MATE 2 pkgs. 79¢
CATELLI Macaroni and Cheese Dinners 7 7¼-oz. Boxes 1.00
KADANA TEA BAGS 100s. Pkg. 59¢
KON-TIKI Mandarin Oranges 4 10-oz. tins 1.00

We Reserve the Right to Limit Quantities
SUPER-VALU
1515 PANDORA AVENUE
MON. TO WED., 9:30 TO 6 P.M., THURS. AND FRI. 9:30 TO 9 P.M.
SATURDAY 9-6 P.M.

High Steaks Game Played By Barbecuers

Summer weather is having more effect than consumer action on the price of meat.

Retail sales reflect the seasonal trend expected by the industry at this time. Demand is for steaks and chops — cuts that require short cooking time and are suitable for barbecuing.

As a result other cuts of meat which require more cooking, such as roasts, are selling for a few cents less per pound.

It's a pricing pattern that is determined by individual retail butchers who must get a certain number of dollars per carcass, regardless of the weather.

There also is a light shortage of beef on the wholesale market, industry spokesmen confirm. This is caused by the usual decline in the number of cattle put on the market between April and July. It has resulted in an increase of about two cents per pound at the wholesale level.

This year's spring decline, however, is not substantial. There is an increasing tendency for meat stock to remain steady throughout the year as ranchers, feed-lot operators and processors better control the flow through new technology.

As for the effect of last month's meat boycott, "you could say, in the end, it was nil," said Barry Fisher of Glenwood Meats Ltd., a city firm involved in all phases of the industry between the farmer and the consumer.

"The initial result of the publicity was to create a shortage of supply which forced prices up," he noted. Now things are getting back to normal.

The market as a whole, Fisher says, "is just starting to look stable for the first time in many years."

He says the rapid increase in the price of beef earlier this year was the result of a high demand and that it might have been better accepted by consumers had it occurred over a long period of time.

"The farmer, who has been faced with high expenses — a 25-per-cent increase in grain costs, for example — has benefitted most by the price increase," Fisher says.

The manager of a Vancouver plant of a national meat distributor commented: "People have to realize prices are never going to be as low as they were a few years ago."

Comparing food prices with personal incomes, he said "there has never been a time when one has had to work for such a short time to buy so much steak."

Consumer concern about the price of beef has not shown itself in significantly greater demand for pork and mutton, sales indicate.

Pork prices have been low in the past two months as a result of the large Japanese market being cut off to North American producers. As a result, prices have tended to fall despite an effort by producers to withhold stock from the market to keep prices up. This drop in price now is levelling off.

CONGRATULATORY KISS from boyfriend Jim Allen went to Tas Duncan, 18, who was chosen May Queen on Sunday. Tas, daughter of Mr. and Mrs. Frances Duncan of 121 West Maddock Ave. and a student at Mount View Secondary, was chosen from seven high school contestants. She will be crowned Saturday at 3 p.m. in Centennial Square and will appear in all Greater Victoria Celebrations Associations parades during the Victoria Day weekend. (John McKay photo.)

30 Suites Readied For Seniors

Thirty new suites for pensioners will be available in Saanich with completion of the Battin-Fielding memorial complex for handicapped on Vernon.

Completion of Phase One is likely in the middle of September.

★ ★ ★

Consideration is being given to additional units for pensioners in the second phase of construction, said Gil Laurenson, Saanich housing co-ordinator.

Largest building in Phase One is a 60-unit, four-storey apartment block, the first two floors of which will be inhabited by handicapped, the two upper floors by pensioners.

★ ★ ★

There are also 19 attached townhouses for handicapped families, all specially designed with wide doors, ramps, low cupboards and other amenities for handicapped persons.

Barrett to Meet Queen on Trip

A meeting with Queen Elizabeth on May 31 is the highlight of Premier Barrett's two-week trip to European countries, the premier's office announced today.

Barrett and his wife, Shirley, will be received by the Queen at Buckingham Palace on the party's third day in London. Other meetings are scheduled with trade and government officials, including Labor Party Leader Harold Wilson, Opposition Leader in the British Parliament.

Barrett will also meet Willy Brandt of West Germany later in the trip.

Accompanying the premier on the trip will be deputy finance minister Gery Bryson, administrative assistant Harvey Beech, press secretary John Twigg and Barrett's personal secretary, Joyce Thomas. Some of the party's spouses will also be going at their own expense.

Before Barrett arrives in Europe, he will spend four days in Ottawa for a meeting of first ministers, and three days of business meetings in New York.

While in New York, Barrett will hold meetings with such organizations as Moody's Investors Service, Standard and Poor's Corporation and Salomon Bros. In London, he will meet representatives of the Hawker Siddeley Corporation and British Steel Corporation. Other business meegings will be arranged in other European countries.

Barrett has said he is interested in getting financial backing for a steel mill in British Columbia. He also said during the recent session of the legislature that the provincial government would like to interest more and varied investors in the province, including the possibility of partnership enterprises with private industry.

The premier's party will be stopping

The party flies back to Victoria from Amsterdam on June 13.

Five More Diptheria Cases

Five suspected cases of diphtheria were reported Saturday, joining seven other confirmed cases of the disease from the Greater Victoria area.

Of the newest victims, four children from one family had no immunization at all while the fifth child, from a related family, had not received enough immunization for full protection.

Provincial epidemiologist Dr. A. A. Larsen said today the outbreak should be a lesson to parents on the importance of getting their children immunized.

The first cases of the disease were confirmed in Victoria in mid-April.

Larsen said the solution to the disease is to have all infants immunized before the age of one by their family doctor or at child clinics operated by the Victoria municipal health board.

Re-immunization should take place about every five years, at least until the end of the child's education.

He said he feels the level of immunization in the province is high enough the disease won't spread.

capital scene

Mayor Peter Pollen will address a meeting of the James Bay Community Association in Newcombe Auditorium in the Provincial Museum tonight (Monday) at 8.

The film "Cities are for People" will also be shown.

Ald. Sam Bawlf will discuss planning and development of cities and the recent James Bay study.

Sebastian Temple, folk singer, composer and lecturer, will open a two-day workshop on Yoga at the Victoria YM-YWCA with a lecture on Yoga and the theologian Teilhard de Chardin Monday, June 4, at 7:30 p.m. Temple who studied Yoga for two years in a Yoga monestary will lead the workshop June 5 and 6.

Silver Threads Service annual meeting Thursday, May 24, at noon in the Senior Citizens' Activity Centre, 4 Centennial Square.

NO 5-SPEED COMES WITHIN $1000 OF IT.

INTRODUCING THE TOYOTA COROLLA S/5.

Our new Corolla 5-speed sells for $3,039.*
The nearest 5-speed to it sells for $4,199.*
The more expensive 5-speed comes with radial tires. So does the Corolla 5-speed.
The more expensive 5-speed comes with a tachometer and a sporty shift console. So does the Corolla 5-speed.
The more expensive 5-speed has reclining bucket seats, carpeting and a rear window defroster. Ditto.
Disc brakes? They have power disc brakes front and rear. We have power front disc brakes and drums on the rear.
The more expensive 5-speed has a 90 net h.p. engine. The Corolla 5-speed has an 88 net h.p. engine, (102 gross h.p. S.A.E.).
Of course, we're not suggesting that the two cars are equal. There's still more than a $1,000 difference. However, if you feel it's necessary to spend that much more money to get a car with a 5-speed transmission, fine.
It's your $1,000.

Check the Yellow Pages for the Toyota Dealer nearest you.

*All prices based on manufacturers' suggested retail price at F.O.B. points. License and provincial taxes extra.

Victoria Times

MONDAY, MAY 14, 1973

GORDON BELL
Managing Editor

STUART UNDERHILL
Publisher

BRIAN TOBIN
Editor

Why Prolong Frustration?

Failure of the four parties to the Paris accord to provide adequate funds for the operations of the International Commision of Control and Supervision in Vietnam may be regarded by Canadians as more of an annoyance than a crippling blow to the work of the ICCS. This country can afford to feed its soldiers engaged in that mission.

But the financial difficulties add another frustration to a task that cannot be carried out effectively unless all parties co-operate. They are not co-operating now and recurring incidents suggest the supervisory team's efforts are being purposely rendered ineffective.

If that is the case, Canada would be acting reasonably by deciding to announce withdrawal following the May 31 deadline. The United States, while anxious to see the Canadians remain, has indicated an unwillingness to coerce the Canadians into compliance with their wishes.

The Hungarian ambassador to the international truce force says that this country should give at least three months' notice before withdrawal on the grounds that "no government can yet say there is no chance for a solution." But Canada has made it clear that if the job is being rendered impossible by the strategies of the Communist members to the Commission, our representatives are not prepared to continue an exercise in futility.

The truce supervisors have duties to perform. It is inconceivable that hostile elements in Vietnam are unaware of those duties. Yet helicopters are being forced down — one with the loss of life — fighting breaks out in different areas, attempts are made to score propaganda points on the commission's activities, and offenders seek to escape criticism by tendering occasional apologies for breaches.

Perhaps the latter should be met by the conventional expression of regrets by Canada at the end of this month. The message could be simply phrased: "We came to help the cause of peace. If that intent is rejected, it's time for us to depart." Extending the existing conditions for an extra three months or more suggests merely an unpromising delay. Mr. Sharp may find hidden reasons that would justify an extension of Canadian participation, but on the basis of experience so far, there should be no criticism of a decision to withdraw.

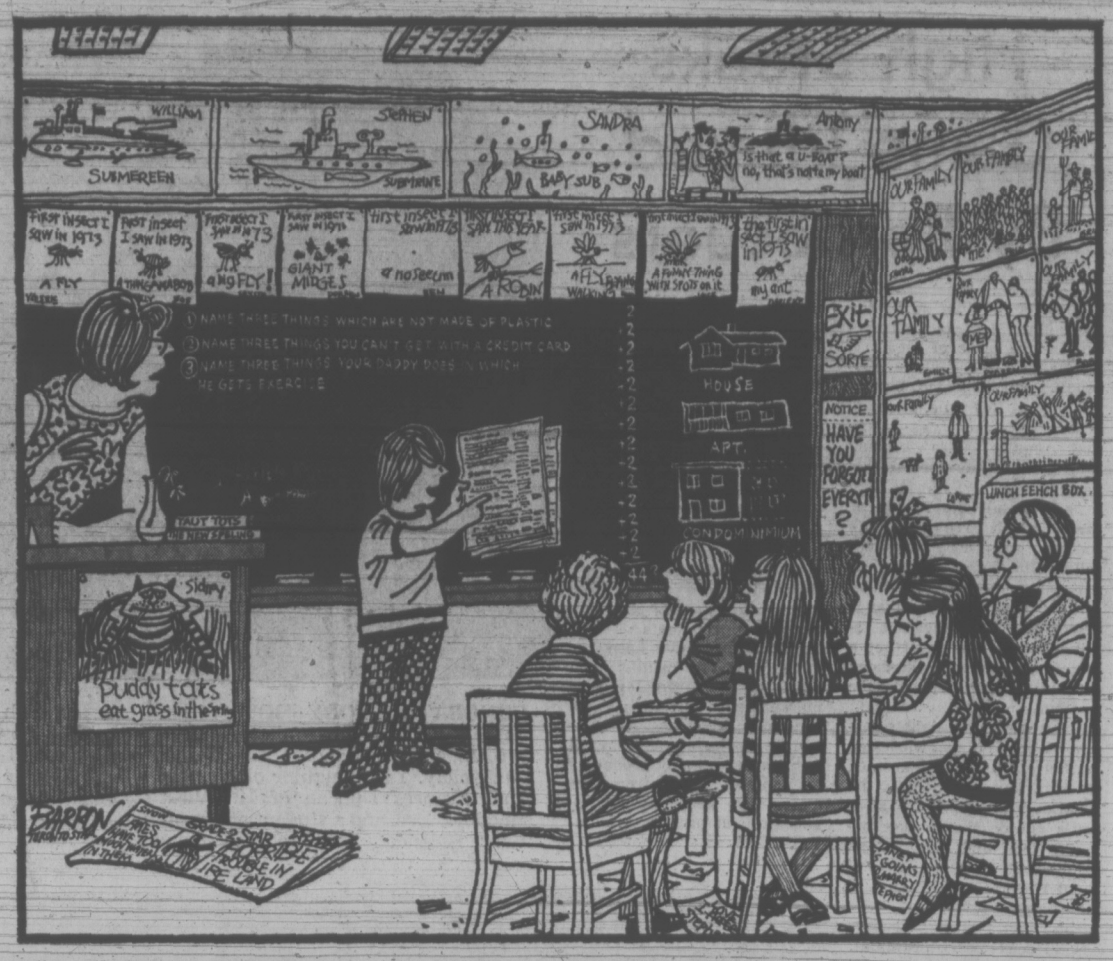

". . . that's enough, Stephen . . . I don't think the class is too interested in subsection 17, deductible or non-deductible . . . as a matter of fact, I don't think your father's income tax return is very suitable for show-and-tell in the first place . . ."

The View From New Olympian Heights

Canadians, who listen with their fingers crossed to repeated assurances from Mayor Jean Drapeau that there won't be any deficit from Montreal's 1976 staging of the Olympic Games, have noted an astounding account from Lausanne. In the Swiss city the International Olympic Committee was informed that the 1972 Munich show cost four times as much as the 1968 events in Mexico and 400 times as much as the 1948 Olympics in London.

Since it is a tradition of the Olympics that previous records exist to be broken — and are broken — a certain anxiety is created by the Munich figures.

Montreal hopes to keep its total down to $250 million compared to the $650 million over-all outlay in Munich. And Mayor Drapeau looks toward returns from commemorative coins, stamps and a lottery to meet his city's estimates. Munich accounts, it should be noted, included expenditures on permanent public works and construction, but required substantial subsidies from the West German government and the two host states, Munich and Kiel.

Canadians hope Mayor Drapeau is correct in his forecasts and that Ottawa will hold to its assurances that no special federal funds will go into the Montreal Games. But the worry persists: What happens if Montreal goes broke throwing the party? Can Canada let that metropolis drown in a financial mire, no matter what the cause?

Ten Thousand Identical Humans?

In 1969, when widespread interest in the possibilities of genetic engineering roused fears in some quarters that a laboratory might be able to create a supine species reacting uniformly to a dictator's will, a British scientist provided a measure of reassurance. From information available at the time, he estimated that any such breakthrough would occur only in the very remote future — if at all.

The remoteness of that future is foreshortened by the announcement that a Swiss geneticist foresees within another 50 years the scientific ability to turn out an indefinite number of people all exactly alike. "The signs are that it will become possible to make exact replicas of human beings around the year 2021 or 2030," says the scientist, Dr. David Klein. The method has been indicated by Oxford scientists who, through a process called "cloning," have produced a frog identical to that from which a type of nucleus cell was transplanted.

Even if the day of genetic engineering seems closer, however, Dr. Klein shares with others the concerns of earlier scientists who foresaw the possibility of creating identical living humans to order. The concept is dismaying — one of the many results which advances in science can provide to the discomfort of humanity. But at least the geneticists are aware of the possible misuse of such developments and combine with their prophecies of new miracles warnings against their misapplication.

MAURICE WESTERN

Protecting Knits From the Cold

OTTAWA — The latest report of the Textile and Clothing Board, following by a day the bleak tidings of Statistics Canada from the price front, may hearten the manufacturers of double-knits and warp-knit fabrics but it will not bring joy to the consuming masses.

In March 1972 the Board published its findings that such fabrics were being imported under conditions threatening serious injury to Canadian production. It recommended special measures of protection; import restraints and the withdrawal, in the case of Britain, of tariff benefits. In due course the government accepted these recommendations.

The Board now finds that the threat continues and, accordingly, proposes limitations on imports from Asian countries in 1973. Alastair Gillespie, in releasing the report, observes that consultations with Japan and Korea have begun and that appropriate action will be taken as required in the cases of Hong Kong and Taiwan.

Producers Gain

Existing policy, we have been given to understand, is designed to help Canadian producers to help themselves. We are, accordingly, assured that "the Canadian producers of the fabrics in question are making satisfactory progress in the implementation of their plans for improving their competitive position."

No evidence is offered to support this conclusion. The role of the public is to support the industry not to question its plans. Nevertheless, some of the reported developments of the past year do have considerable interest.

As it turns out, 1972 was a year in which the rate of growth of the Canadian market slackened to six per cent from the much higher rates of the previous three years. In their secret efforts to improve the competitive position, manufacturers sharply increased their production capacity. Thus it appears that there were in position, at the end of 1971 — 880 double-knitting machines to which almost 300 were added in the past year. What part government subsidies played in this we are not told. But we do have official word that "the combination of rapid growth in capacity and slow growth in shipments resulted in some under-utilization of double-knit capacity in 1972."

There is no suggestion that wicked

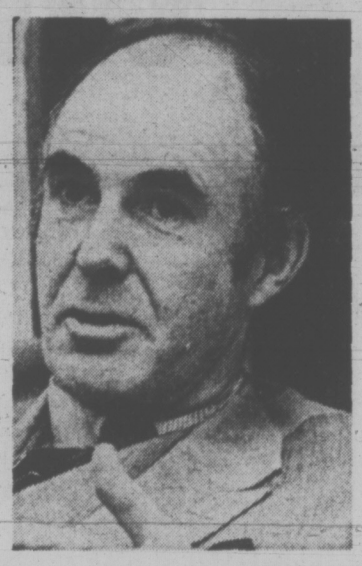

ALASTAIR GILLESPIE
. . . limitations on Asia

foreign suppliers were responsible for this.

While industry worries about the threat of injury, consumers may ponder the threat implicit in the findings of Statisics Canada. Exact comparisons cannot be drawn because the price bulletin does not isolate double-knits and warp-knit fabrics. But the trend is clear enough and deeply disturbing.

In the latest month of record, the clothing index advanced 1.4 per cent. At that pace, prices would rise 16.8 per cent in a year. Women's clothing was higher by 2.3 per cent; such a rate of inflation would add 27.6 per cent to prices in 1973. The increase for men's wear was 1.2 per cent; such an advance, if sustained, would mean an annual increment of 14.4 per cent. Compared to the present surge, the 4 per cent added to clothing prices last year was trifling.

Unfortunately, April cannot be regarded as an exceptional month because spokesmen for the industry have indicated in public statements that fall will bring higher prices.

Consumers Second

The Textile and Clothing Board does not appear to be greatly concerned with consumer casualties although it does express fleeting anxiety about price declines on some specific warp-knit fabrics. Evidently the damage was not too grave; fashions change and some prints produced in 1971 had to be marked down to clear in 1972. Even government-guided industries are not completely secure against such turns of fortune.

But the Board apparently has a single interest in the consumer; he must be protected against the baser instincts which might induce him to purchase foreign goods. Officials are confident that measures taken and to be taken will avert serious injury to threatened producers but they do not attempt in their report to forecast prices or to estimate the injury likely to be inflicted on Canadian shoppers.

Such concern, however, was not to be expected. It is not the mission of the Board to assist the nation's consumers; its task is to ensure that the nation does its bit for protected industry. There is no reason to doubt that it is performing according to plan.

JAMES RESTON

A Time to Set Values

WASHINGTON — Nothing moves this city to action like a thumping big scandal or a disaster. It took the scandals of the industrial expansion at the turn of the century to produce Teddy Roosevelt's reforms. It took the economic Depression to produce the New Deal, the Soviet Sputnik to shove us to the moon, the murder of Jack Kennedy to get his program through Congress. So maybe the hateful Watergate will demonstrate once more "the uses of adversity."

The mood here is almost right for change. The idea has finally begun to get around the country — it has always been known here — that something is desperately wrong with the way men get and use presidential power. For the moment, some people are too sad even to speak out, some too angry with the president to think straight, and others so intrigued with the cops and robbers that they can't concentrate on the remedies. But the time for emotion and rhetoric is about over and the time for legislation and action has come.

Changes Must Come

President Nixon cannot very well oppose fundamental changes in the campaign spending laws any longer. He is still trying to impose strict restrictions on present and past members of his White House staff about the questions they can answer on Capitol Hill, but the days of his kind of "executive privilege" are over. Restoring executive respect is his problem now and even this won't be easy.

Accordingly, the time has come to dust off the library of studies, suggestions and recommendations for campaign spending reform, and get them into a bill that can be passed in this session of the Congress, before people forget the present scandals and get into the fevers of the 1974 Congressional elections.

Maybe the best place to begin with this is not with the proposals of Democratic Senators Philip Hart of Michigan or Birch Bayh of Indiana, or even the sensible suggestions of John Gardner of Common Cause, but with the careful study made by President Alexander Heard of Vanderbilt University, which was commissioned by President Nixon himself and then rejected because it didn't benefit the president's own party.

Anyway, there has never been a better opportunity in this generation to get the Congressional leaders of both parties to agree on a transformation of the campaign spending rules, but the time will pass unless the opportunity is seized now.

Nevertheless, it would be wrong to suggest that new laws on campaign spending or new definitions of "executive privilege" will really resolve the

WALTER LIPPMANN
. . . what's wrong with honesty?

present crisis in our political life. They would help, but the crisis is much deeper. It is not mainly political but philosophical, and the corruption is not only here in Washington with Maurice Stans and his black bags full of laundered money out of Mexico, but with the people and institutions that produced the cash.

The problem is the assumption that chiseling pays, that dishonesty is the best policy, that loyalty to the president is the same as loyalty to the Republic, and that if the president's objectives or ends are good and honorable, his men can use any means to support him, including discrediting, bugging, burglarizing or vilifying his opponents.

New rules may inhibit but won't remove this malicious nonsense. Nothing has hurt the president and his closest aides in the White House more than their assumption of moral superiority, their lectures on patriotism and defending the flag, which they carry in their buttonholes — all this followed by disclosures that the root assumptions of fair play and decency in the American system were being corrupted by self-righteous manipulators, managers, hucksters and burglars working out of the White House.

So maybe in the end the Watergate will do what water gates are supposed to do: keep the cattle from coming up the stream into the garden. It may also make us wonder whether expediency and pragmatism, divorced from right and wrong, are worthy of the American republic, and even whether they work. This is the important thing about the twisters in this whole tragedy: they are caught.

Difficult to Govern

Espionage and sabotage in the American political process worked in the campaign but are now making it difficult for the president to govern. Many personal tragedies are involved, but the important thing now is how to restore confidence in the system.

Watergate has given us a chance for new and important laws and what may be more important, maybe even a chance to reconsider the value of character and ideals.

"Why is it bad to shrug off the ideal standards of honesty in politics, business, and love?" Walter Lippmann asked back in 1960. "Because it defeats us and frustrates our lives . . . We are very rich, but we are not having a very good time. For our life, though it is full of things, is empty of the kind of purpose and effort that gives to life its flavor and its meaning."

This is precisely the tragedy of Washington today.

Copyright 1973, New York Times News Service

LETTERS FROM OUR READERS

TV Power

Congratulations on your fine editorial in the May 7, 1973 issue of the Victoria Times which reported and commented on the most recent accomplishments of the American organization Action for Children's Television.

The graveness of media influence is revealed in the following quotation from a paper by Alberta E. Siegel, Professor of Psychology in the Department of Psychiatry, Stanford University titled: 'The Effects of Media Violence on Social Learning': "Every civilization is only 20 years away from barbarism. For 20 years is all we have to accomplish the task of civilizing the infants who are born into our midst each year."

Siegel points out at the age of 16 the average American child has spent as many hours watching television as he has spent in school and asks: "Is it a fair bet that the two sources of information have affected his social learning equally?" And answers: "Perhaps, but one might lean toward television. The child turned to "the tube" at a younger and more impressionable age and he attended the TV school on his own initiative and volition, not because of the combination of social pressures, parental expectations and truancy laws which enforce school attendance. One hears a great deal about school dropouts, but very little about those who do not watch TV. The ability of TV to hold its audience better than our schools can hold their students may tell is something about its superior effectiveness as a communicator and thus as a teacher."

Siegel reveals: "The audience we do have indicates that films and TV are profoundly educative for their viewers, teaching them that the world is a violent and untrustworthy place and demonstrating for them a variety of violent techniques for coping with this hostile environment," rather than educating them to resolve conflicts with compassion, generosity, tact, decency, love and mutual respect. — (Mrs. W.) Lillian Money, 3766 Seaton St.

Clipping the Veteran

The NDP party before the election made much of the promise to give Old Age Pensioners an income of $200 per month. Now I would like to ask: is it the NDP government, or the federal who are doing the paying, for when they give an increase in the pension, the NDP deduct an amount from their giving.

I am not a lover of the federal government but they have been fair enough to let a disabled veteran receive a disability pension without its being taxable. The NDP, who profess to be for the poor, can raise their own salaries, but will include the disability pension in a vet's income, and then say this extra amount disqualifies him and his wife from receiving any mincome payment.

It is not as though the disability pension is given to the veteran as charity. He earned it in "blood, sweat and tears" as Churchill would say. I presume also that the well-to-do pensioners receiving the basic pension are eligible for the federal increase, irrespective of how much money they have. I am not protesting about that, as most of them have been paying taxes and income tax through the years, but let a veteran have a few dollars over $200 a month, and the NDP cannot allow that.

Their professed concern for the poor, at least the veteran, seems to have fallen by the wayside since the election. — Disgusted.

60 YEARS AGO

From The Times of May 14, 1913:

VANCOUVER — A case involving a sum of $650,000 is being heard by the court of appeal in an action arising out of the sale to Mackenzie and Mann, in June 1910, of the whole of the Dunsmuir interests in the coal mining business on the Pacific coast for a sum of $11,000,000. Mackenzie and Mann are claiming that $650,000 of assets have been withheld by James Dunsmuir, while he is counter-claiming for various sums which he alleges have been wrongfully collected by Mackenzie and Mann from debtors to the Dunsmuir companies. The principal contention arises over the Wellington collieries, whose stock was practically all owned by Mr. Dunsmuir

VICTORIA TIMES, established 1884, is published every afternoon except Sunday by the Times Publishers, Limited, 2621 Douglas Street, Victoria, B.C. Second class mail registration No. 0625. All undelivered copies and notices of change of address to be sent to the above address. The Canadian Press is exclusively entitled to reprint the local news published herein.

Israel: An Occasion for Paying Respect

By DAVID ASTOR
London Observer

The 25th anniversary of the State of Israel is an occasion for pay respect. That a polyglot collection of small traders, professional men, clerks and artisans could so quickly transform themselves into a nation of soldiers and pioneers is a cause for wonderment. That this small nation has also cherished the arts and sciences and practised free political discussion is a kind of miracle.

The continued existence of the State of Israel is not a concern to which any liberal-minded European could feel indifference. The story of the Jews for the last 2,000 years has been largely a European story; Jewish and Christian history have intertwined. Now, with the de-mythologising of religions, we can better appreciate that the social and ethical values of the New Testament are those of its Jewish authors, that the Bible's wisdom is Jewish wisdom.

As everyone knows, many of the thinkers and scientists who made the modern world had the fearlessly questioning mind that Judaic culture has notably produced. Today, most countries of the West owe something of their intellectual vitality to their citizens of Jewish descent — and this is particularly true of the United States and Britain.

The other bond between Jews and Christians is the negative side of this story. The intermittent persecution of Jews throughout the centuries has happened in Christian countries. In Muslim and Hindu societies Jews have usually lived in peace. Disagreeable though the fact may be, every Christian society has a history of Jewish ill-treatment — we seldom remember that England, like Spain, drove out all its Jews, causing a mass suicide in York, that when Shakespeare made his Jew a Merchant of Venice no Jewish merchants were allowed in London.

As we know only too well, this evil prejudice reached its terrifying climax when Hitler's men rounded up all those of Jewish descent in continental Europe. The people of Holland and Denmark, to their eternal honor, showed that by a dedicated social effort some Jewish families could be saved. But they were almost alone in this.

Won't Rely On Somebody Else

A worse disgrace was the behavior of countries outside continental Europe. Although not occupied by the Germans, without exception they refused to admit Jewish refugees in substantial numbers, for fear that this would not be acceptable to their own people. It was this apparently universal prejudice that resulted in Auschwitz — the Nazis could not drive the Jews abroad and had thereby seen how little the rest of the world cared about them.

This seering experience largely explains one of the main factors of the Middle East situation today. That is the unwillingness of Israelis to rely on anyone else's protection. Their past has convinced them that nobody else will raise a hand for them, if it's inconvenient. And, should any Israeli doubt this he need only remember how General de Gaulle, at one time Israel's chief military backer, decided overnight to swap the Israelis for the Arabs as France's Middle Eastern ally, because it suited France to do so.

It is this deep mistrust that inclines Israel to adopt a what-I-have-I-hold attitude in its present international situation. And, of course, there are factors in the present that reinforce memories of the past. Israel lives surrounded by enemies, as has been demonstrated by two wars and a thousand speeches.

This basic fact of Israel's situation is due to another, that Israel is built on land that others claim as theirs. There may seem to be nothing altogether unusual about this. All nations live in territory that their ancestors once wrested from someone else. And all modern immigrant societies, such as those of the Americas and Antipodes, established themselves by forcibly getting rid of the original native inhabitants. Unlike the Zionists, some of these Christian settlers practised policies of extermination, as did the British in Tasmania.

Why, then, have the Israelis incurred such specially bitter resentment from the Palestinians and other Arabs? It is partly that the Palestinians, while not being exterminated, had to move out in huge numbers for no good reason in justice; it is partly that they were more culturally advanced than American Indians and, indeed, than many of their Arab neighbors: the Israelis took over, not a desert, but a largely cultivated and developed land.

But it is also that the Arabs, like others all round the world who had experienced European domination, were at this time beginning to demand an end of foreign domination. They were remembering their own proud history; wanting to acquire the technologies that had given the West power over them. They were at the stage that makes people fiercely anti-imperialist.

The arrival of the Zionists in Palestine was not seen by Zionists as part of European imperialism; their motives were different from those of other European settlers.

The Zionists had been horribly persecuted: they claimed an historic tie with Palestine: and they had no wish to rule, or in any way dominate, any subject people. But the one way in which Zionists resembled other European colonizers was in their assumption that they had a right to land that others were inhabiting.

This total contradiction in the Arab and Jewish views of Zionism — one seeing it as imperialism, the other as the creation of a refuge in their historic homeland for the most desperate of persecuted people — has led by stages to the present total deadlock in their relations.

In some ways, this impasse may not seem entirely calamitous for Israel. There is almost no fighting today. The Palestinians on the West Bank are quiet and becoming more prosperous. There is no force in the Middle East that could challenge Israel's armed forces and the American 6th Fleet is standing by to hold off possible Russian pressure.

The view that in this situation time is on the side of Israel is popular inside the country itself. But there are factors that make this uncertain. What happens if the West Bank Palestinian population, living under Israeli rule, increases till it is greater in number than the Jewish population? If they were to be made equal citizens Israel would cease to be a Jewish State; if they were not Israel would have acquired a helot majority population.

Arabs Can Buy Arms With Oil

Another factor where time is not surely on Israel's side is the relative balance of power between Israel and the Arab States. At present Israel has an undoubted military hegemony over most of the Middle East. But, within the next 10 years, the wealth in the hands of oil-exporting countries will have soared. They will be able to buy themselves military rockets capable of bombardment from a long distance. It would then become increasingly difficult for Israel's forces to knock out all the bases of such rockets and impossible to contemplate invading and holding down all the Arab countries involved. In those circumstances, not even a nuclear capacity of their own would give the Israelis the immunity from attack they now enjoy.

What is the alternative? Some kind of peace settlement with the Arab States. But such a settlement could only be had through restoring more or less the 1967 frontiers, and that obviously would leave Israel territorially weakened as compared to today.

It is for the Israelis to make their own decision in these momentous matters and everyone who knows them knows that they will. But it is for the countries of Western Europe and the United States who want peace in the Middle East and also want to see Israel flourish, to decide their attitude to one question: what guarantees of defence to both sides could be given if an Arab-Israeli peace settlement were to be reached?

How could guarantors make their physical ability to stop surprise attacks in so small an area sufficiently believable? How could they convince both parties that their forces would not be withdrawn at some future date when it was no longer convenient to keep them there? Would anything less than a Soviet-American joint presence on the ground be a sufficient basis for such guarantees?

There are various possible answers to these questions: but unless such answers have been worked out and formally offered to both parties it will be useless to wait for the Israelis to make the first move. A quarter-century of living with enemies just around the corner of your house, after a couple of thousand years with no home of your own, is not the preparation for a man to move from apparent safety into apparent risk.

Independence Day military parade through Jerusalem last week

Coddled Wine

THE SUN
An Editorial

Anyone who finds the new liquor and wine prices hard to swallow will choke further at the news of an attempt by B.C. wine producers to dislodge low-priced foreign wines from the shelves.

The Association of B.C. Wineries has, it would seem, embarked on a preliminary effort to persuade the Liquor Control Board to tighten restrictions on low-priced imports, particularly from behind the Iron Curtain. While liquor board officials say detailed comment would be "premature," they make it clear that there has been discussion with the wineries and that the aim was to call into question the — none-too-liberal — admission of low-price imports which provide strong competition for B.C. wines.

The Wineries Association evidently sought the discussions as part of its preparations for a brief to be submitted to the new Liquor Advisory Board, whose members are expected to be named soon.

One spokesman for the wine-producers, less reticent than most, has said flatly, ". . . we believe we shouldn't have to compete with wines from behind the Iron Curtain." That is another way of saying that the B.C. wine industry, which already enjoys a favored position, ought to be given further protection.

On a foreign table wine, the Liquor Board mark-up, as a percentage of the selling price, is 51 per cent. The comparable mark-up for a B.C. wine is 37 per cent. Thus, by provincial law, B.C. wine is given an edge over its competitors.

The edge applies, in varying degrees, across the board. A penalty is imposed not only on wine from outside Canada but also on wine from other parts of the country. Not only does this cost the consumer money, it is of doubtful legality. Levying tariffs on imports is a federal, not a provincial, responsibility. And there is a constitutional prohibition against discrimination in favor of the products of one province as against those of another.

The Liquor Board mark-up on wines from other provinces is 47 per cent, as compared with the 37 per cent applied to B.C. wines. This is the more objectionable inasmuch as it is one of the lengthening list of actual or potential obstacles to free inter-provincial trade.

It stands alongside the recent and past interference with egg marketing, and with the Alberta moves to establish different effective natural gas prices for different parts of the country.

Far from considering further protection for B.C. wine producers, provincial authorities ought to be moving away from the preferential practices now in effect.

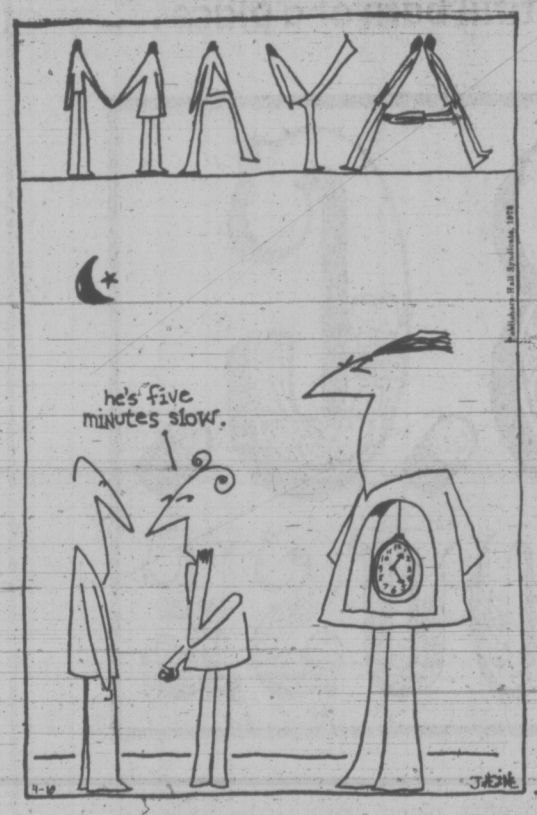

Willing Energy Wasted

By DAVID SCOTT
The Globe and Mail

Last summer a chubby little girl of 10 or 11 years of age persuaded me to sponsor her — at 10 cents a mile — in the annual Miles for Millions march. Darned if she didn't go out the next Saturday and trudge 33 miles. I didn't think she could do five.

A few months later the boy who delivers our morning paper skated some incredible number of revolutions around the Arena, again at my expense. That, I think, was three cents a circuit.

Sponsoring these youngsters seemed a good idea at the time. The money went to an undeniably good cause and I was able to encourage the youngsters to spend their time and energy helping others.

But, thinking back on it, I really do not want little girls to wind up footsore and weary just to get money out of me — particularly when the money will enable Oxfam to help the people of Bangladesh.

Surely I can contribute without inflicting pain and hardship on a neighbor's child. And the young hockey player would skate a hundred times that distance in a season just for fun, whether I backed him or not.

Really I question this reckless expenditure of human energy which, at least when they get to be my age, the youngsters will agree is a relatively scarce resource. That is not to criticize the projects. Many thousands of Canadian children are doing all sorts of exhausting things these days in order to fire up the charitable instincts of weaklings such as I. They swim endless lengths of countless pools, cycle distances I would find too tiring to drive, while we sponsors shell out in the name of a myriad of useful social purposes.

Find work for walkers

In the background there must be an untold number of adults who contribute their time to help organize the schemes.

But why consume all that willing energy on merely walking? If I might pin a slogan to my thoughts, it would be: "The hand that pushes a lawnmower does a heck of a lot more good." What I am driving at is that the youngster who wants me to sponsor his hockey practice would find a much more willing partner if he asked me for, say, $2 a snowfall to handle the sidewalk clearing chores for one of my elderly neighbors.

The chubby little girl with the tireless feet could walk a fraction of the distance she managed last year — only do it carrying groceries for an aged pensioner.

In short, there are many thousands of persons who need this kind of help — I should think just about one for every youngster willing to lend a hand. All we need is a slight shift of emphasis at the planning level, and the helpers and the helpees could be brought together. I would be prepared to bet such a project would raise much more money — especially since I would contribute my winnings.

The right car.
The right deal.
Right now!

There's no better time for Cortina.

If you'd like a great deal on a tough, little, economy import—then '73 Cortina time is your time of year. And it's happening right now, at your Cortina dealers.

You'll find a deal that's tough to beat. And a great, little car that's even tougher. Built to be solid and reliable, with all the standard features it needs to take on Canada's rugged driving conditions and come out ahead. Like rack and pinion steering, power front disc brakes, 4-speed fully syncro-mesh transmission, and a 2-litre Overhead Cam-shaft engine that's all guts and go.

And you'll come out ahead, too. With a roomy 5-passenger interior you wouldn't expect in an economy car. Plus the comfort of scientifically contoured, fully reclining front bucket seats and flow-thru ventilation. The luxury of loop-pile carpeting. And the convenience of an electric rear window defroster.

In 2-door and 4-door models plus a sporty 2-door GT, you'll find Cortina tough to beat. Right now.

CORTINA
Ford

'73 Cortina. One year tougher.
At Mercury and Ford dealers.

Artificial Kidney 'On a Belt'

HAMILTON (CP) — An artificial kidney almost as portable as an electric razor—probably useable even in a car—may be in use within three years, a medical meeting was told on the weekend.

Dr. John Price, associate professor of medicine at University of British Columbia and director of kidney dialysis at Vancouver General Hospital, said the six-ounce artificial kidney could probably be worn on a belt around the waist.

Dr. Price, who heads a team working on the machine for six years, was addressing the annual meeting of the Ontario branch, Kidney Foundation of Canada.

"We might be able to cut dialysis (filtration) to an hour or two a day," he said. "It might be possible to dialyse while driving to and from work or while sitting in an armchair."

Dr. Price said the machine — 15 inches long, six inches wide and four inches deep—has been used with promising results 10 times on dogs and six times on human patients.

Dogs' blood clots more easily than human blood, but even with dogs the tiny machine produced no clots, Dr. Price said.

The meeting was told that a survey of about 1,000 school girls in Ontario's Peel County showed that five of the girls had previously-undetected diseases that later might have resulted in kidney failure.

Dr. Gerald Arbus of the Toronto Hospital for Sick Children, who conducted the screening program, said it has been of immense benefit in detecting certain types of kidney disease. He recommended that similar programs be carried out elsewhere.

The screening program involved testing of urine for protein, infection and blood.

Dr. Arbus said girls only are tested because about one per cent of girls have kidney infections compared with about .03 per cent for boys.

Doctor Arbus said that, organized on a large scale, the tests would cost from 50 cents to $1 per child. He compared this with the $2,500 it costs to detect one active case of tuberculosis from mass x-ray programs.

Dr. Peter Knight, transplant surgeon at St. Joseph's Hospital here, said that if only one-tenth of the people killed in traffic accidents in Ontario each year had their kidneys donated for transplants, there would be more than enough for every Ontarian who could use one.

But while 1,900 died on the roads last year, only 63 kidneys were transplanted throughout the province.

Dr. Knight said accident victims make the best donors because generally they died of head injuries and there is no damage to the needed organs.

One problem in getting the kidneys is that the highest accident rates are in areas that have no transplant centres, the doctor said. Victoria, Bruce, Norfolk, Haldimand, Parry Sound and Nipissing all have traffic death rates of more than 45 per million population while the rates in larger centres are much lower.

Recommended by so many . . . Victoria's highly trusted funeral directors . . . serving families of all faiths for over fifty years.

Locally Owned — Centrally Located

McCALL BROS
FUNERAL CHAPELS

1400 Vancouver Street 385-4465

Walter Hamilton

DEEPSEA SHIPS

(All cargoes are forest products unless otherwise stated. Place names are destinations, not ports of registry.)

Esquimalt—Belblue.

Crofton—Baron Inchape.

Port Alice — State of Madhya Pradess.

LIBYA SLAMS U.S.

TRIPOLI (WP) — President Moammar Gaffafi accused the United States Sunday night of "unilaterally" staging the raid on Beirut last month in which three Palestinian leaders were assassinated.

In the course of a 5½-hour press conference that was devoted largely to Libya's recently announced cultural revolution Gaddafi said that he had information that U.S. "troops" carried out the April 10 raid and that Israel's only role was to provide a "smokescreen" by claiming responsibility for the riad.

The United States has strongly denied such accusations, which originated with the Palestinians, and Gaddafi's ignoring of U.S. demands that Arab leaders not repeat the charge is likely to heighten already growing U.S.-Libyan tensions.

The 31-year-old Libyan leader also charged that a predominantly U.S.-owned petroleum group had helped Israeli agents infiltrate into Libya with false passports. About seven Israeli agents had been discovered working with the Oasis Oil group here, he asserted.

Saying that "We will sacrifice the oil," Gaddafi warned that U.S. companies would be punished by Arab states if they "continue to act in this manner."

Gaddafi repeatedly refused to answer directly questions about reports that Libya is pressing the 18 U.S. oil companies that produce the majority of Libya's million barrels of oil a day to sell the government 100 per cent control of their operations.

Asked about using oil to pressure the United States on the Middle East, Gaddafi also took a surprisingly moderate line by saying that Arab states would use oil "as the last weapon" in "self-defence" if the situation deteriorates any further."

The Libyan ruler, for the first time, publicly dissociated Libya from the Black September guerrilla murders of three Western diplomats in Khartoum in March and of 11 Israeli athletes in Munich last September.

OUTBOARD
CUMBERBIRCH Insurance Agencies
937 YATES 388-4221

Aussie States Flay Canberra Takeovers

SYDNEY, Australia (AP) — Five of the six Australian states have indicated they will send ministers to London to fight encroachment on their rights by the new Labor party government of Prime Minister Gough Whitlam.

The sixth state, Victoria, which has an election next Saturday, has not indicated its view but the Sydney Morning Herald says it is expected to join in the challenge whether or not the Liberal government is returned.

The states campaign will see Labor and Opposition Country-Liberal party states banded together against federal Labor.

Two principles that most of them consider vital are at stake—sovereignty over offshore territory and states appeals to the Privy Council in London.

The federal government introduced legislation last Thursday to take over the resources of the offshore seabed from the states. It has indicated it will put through legislation to do away with appeals to the Privy Council and make the High Court of Australia the final court of appeal for all purposes.

In London, the states would take action through the Queen, the Privy Council and the British government.

PLIMLEY
ESTABLISHED 1893

TO MAY 31st — Special — TO MAY 31st

15 POINT TUNE-UP

Here's what our factory trained technicians using the latest electronic equipment will do:

1. Test compression
2. Replace Spark Plugs
3. Replace Distributor Points
4. Check Distributor Cap and Rotor
5. Test High Tension Cables
6. Set Ignition Timing
7. Adjust Carburetor Idle
8. Adjust all Drive Belts
9. Electronic Engine Scope Test
10. Check Manifold Heat Control Valve
11. Inspect P.C.V. Valve
12. Test Distributor
13. Check Engine and Transmission Oil Levels
14. Check Power Steering Oil Level
15. Replace Condenser

Most 4 cyl. Models	Most 6 cyl. Models	Most 8 cyl. Models
19.95 Plus Tax	24.95 Plus Tax	31.95 Plus Tax

Prices include Spark Plugs Condenser and Points

"YOUR SPORTS CAR HEADQUARTERS"

AT PLIMLEY ON YATES 382 9121

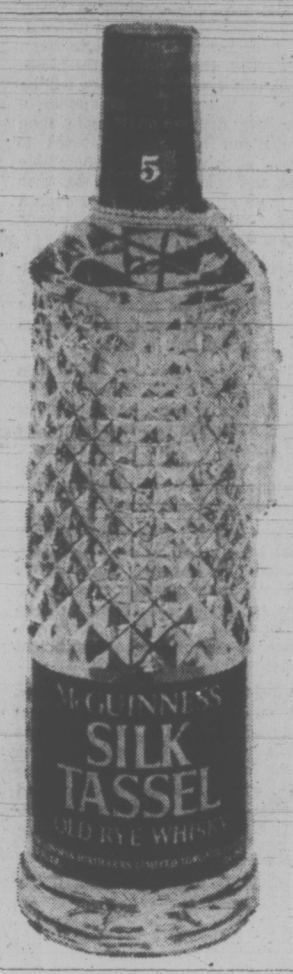

It's a little smoother.
And a little gentler.
Because it's a little older.

McGuinness Silk Tassel.
The 5-year old whisky.

New to Victoria's busy harbour area, next to the Empress Hotel . . . a beautiful barn of a place . . .

B.C. HOUSE

A beautiful barn of a place, born to be browsed through . . . brimming with creative things collected from all over B.C. Silvered boards, barrels and boxes, stalls and stables are stacked to the rafters with rare "finds." B.C. House talked to artists, travelled to the outposts . . . the tiny back waters of our Province . . . traded with Indians, and encountered delightful surprises at every turn of the road. Honey and herb people, rockhounds and jade polishers, fashion and fabric weavers, busy potters and knitters, and much more! The fruits of the search are yours to enjoy. Come join us in our B.C. House opening in Victoria . . . Thursday, May 17.

B.C. House, 620 Humboldt Street, Victoria, B.C.

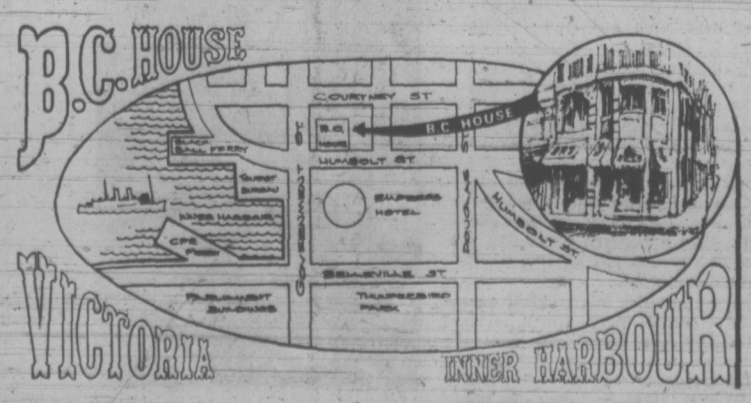

65 or over?

Get a Free 1901 Eaton's Catalogue and earn more interest on your savings.

All of this is yours when you take advantage of the 5½% interest paid on our 65 Plus Savings Account.

Thumb through those nostalgic pages and recall the days when $4.50 bought a brand new dress—when toasters sold for 12¢. You got a lot for your money then.

At Montreal Trust we think you should get more for your money *today*. More interest.

If you are 65 or over, you could earn annually, as much as 22.2% more interest than most ordinary non-chequing savings accounts in use. Our account pays 5½% annual interest and this includes a bonus of ½% on the minimum semi-annual balance.

There is no interest lost in transfer either, since it is retroactive to May 1st. for all accounts opened before May 15th. If you are interested we will show you how to transfer your savings to our *65 Plus Savings Account* simply and quickly, by mail.

More interest and a 1901 Eaton's catalogue. Interested? We invite you to visit our office or mail the coupon below.

Montreal Trust
65 Plus Savings Account

Stew Churlish 386-2111

Montreal Trust,
1057 Fort Street,
Victoria

I'm interested in earning more interest and a FREE 1901 Eaton's Catalogue. Please send me further information on the *65 Plus Savings Account*.

Name _____ (Please print)
Address _____
Apt. _____
City _____
Prov. _____ Zone _____

Member: Canada Deposit Insurance Corporation.

TUESDAY—WOODWARD'S 1.49 SALE DAY

Read this 1.49 day page carefully and check off the values you need. Use the page as a handy shopping reminder.

FEATURING MANY NEW AND TIMELY SPECIALS PLUS YOUR FAVORITE VALUES THAT MAKE THIS THE WEST'S MOST POPULAR SALE. BE AT WOODWARD'S ON TUESDAY!

SORRY! NO PHONE, MAIL OR C.O.D. ORDERS PLEASE

Remember Woodward's *NEW* STORE HOURS 9:30 A.M. to 5:30 P.M.

WOODWARD'S GREAT ONE PRICE SALE DAY — THE ORIGINAL 1.49 DAY

DRAPERIES

DECORATOR CUSHIONS—Assorted sizes and fabrics to accent any color. Each 1.49
38" BURLAP—100% Jute—Add a rustic approach to your rooms ..... 2 Yds. 1.49
I-BEAM TRACK—Two 4-foot lengths of track plus fittings. Each 1.49
PLEATER KITS—Face or ceiling styles with tape, hook and instructions. Each 1.49
54" BURLAP—100% Jute—Great width and even greater colors. Yard 1.49
45" and 48" PRINTS and PLAINS—Cottons and rayon/acetates in a wide selection of patterns to enhance any room. Yd. 1.49
36" DOBBY PRINTS—100% Cotton. Ideal for the kitchen ..... 1½ Yds. 1.49
100% POLYESTERS—Delicate laces, novelty prints, soft plains, to add semi-privacy to your windows. Yard 1.49
45" FLOCKED POLYESTERS—Gentel pastels and whites in a variety of patterns ..... 1½ Yds. 1.49
45" LINING—Protects and adds body to your draperies. White or ecru ..... 2 Yds. 1.49
14" CUSHION FORMS—2½" thick polyurethane cushion forms in round or square ..... 2 for 1.49
WEBBING KITS—40 feet of polypropylene webbing plus screws—enough to reweb one chair. Each 1.49
Second Floor

WOOL AND ART NEEDLEWORK

WOODSONIA SPORTS YARN—Machine washable and dryable. Good colour range. Approx. 1-oz. ball ..... 4 for 1.49
WHITE OAK 4-PLY FINGERING—British import. Good color choice. Approx. 1-oz. ball ..... 4 for 1.49
WOODWARD'S 4-PLY AURORA—Easy-care, machine washable and dryable. Many shades ..... 4 for 1.49
WOODWARD'S 3-PLY ACADIA—Easy-care, machine washable and dryable. Approx. 1-oz. ball ..... 4 for 1.49
100% WOOL SPORTS YARN—Approx. 2-oz. ball ..... 3 for 1.49
WESTERN 4-PLY—Knits to all worsted patterns. Choice of many high fashion colors. Approx. 1-oz. ball ..... 4 for 1.49
DOMINO CROCHET COTTON—White or ecru. Size 10, 20, 30 ..... 3 for 1.49
LICOL ACRYLIC YARN—Knits to worsted patterns. 1¾-oz. ball ..... 3 for 1.49
WOODSONIA BABY—Popular plain or sparkle spun twist in pastel for new arrival fashions. Approx. 1-oz. ball ..... 4 for 1.49
Second Floor

LINENS AND DOMESTICS

BEACH TOWELS—Large size printed terry in assorted patterns. Each 1.49
TOWELS—Choice of plain, jacquard or prints. Canadian made. Good quality.
Bath ..... 1.49 Hand 2 for 1.49 Face ..... 4 for 1.49
TEA TOWELS—Choice of terry, linen or cotton ..... 3 for 1.49
PILLOWS—Choice of foam or feather and foam mixture. Each 1.49
FIBREFIL BATTS—Polyester batt. Approx. 72"x90". 1 lb. Each 1.49
DISHCLOTHS—Durable mesh. 1 pkg. of 8, 2 pkgs. of 4. for 1.49
SHOWER AND WINDOW CURTAINS—Top vinyl. Standard shower, 6'x6'. Each ..... 1.49 Window, 54"x45". Pair 1.49
BATH ACCESSORIES—Assorted items, ideal for shower gifts. Each 1.49
KITCHEN TERRY ENSEMBLE SET—Matching set of apron, pot holder and terry towel. Excellent quality terry 1.49
Second Floor

SPORTING GOODS

BICYCLE TUBES—20x1⅜, 24x1⅜, 26x1¼ ..... 2 for 1.49
BICYCLE TIRES—Canadian made by Dunlop. 20x1⅜, 24x1⅜, 26x1½, 27x1¼ 1.49
SOCCER BALL—Black and white checkered vinyl ball. Tough for roughouse play. Each 1.49
GOLF BALLS—Famous maxer balls with rough outer shell. Great for the beginner ..... 4 for 1.49
FLASHLIGHT SETS—Has the "Eveready" name of confidence. Includes 2 batteries. Each 1.49
PLASTIC TARP—Heavy duty tarp for campers, boaters and most outdoor enthusiasts. Approx. 9'x12'. Each 1.49
RUBBER SOFTBALL—Vulcanized rubber shelled softball for the local neighborhood team. Each 1.49
COOLER PAKS—Keep that food colder longer in your camping cooler with a gelatin ice sub pak ..... 2 for 1.49
COAL OIL LANTERN—A nifty old-time lantern that works when all else fails. Each 1.49
Main Floor

LUGGAGE

SPORTS BAG or ZIPPER CASE—Long-lasting canvas sports bag or a handy wet look vinyl case with zipper closure. Your choice, each 1.49
Main Floor

CAMERA SUPPLIES

MAGIC TOUCH PHOTO ALBUMS—A neat way to display and store your favorite pictures. Each 1.49
PICTURE FRAMES—5"x5" or 5"x7". Each 1.49
COMPACT GADGET BAG—Will hold most small cartridge loading cameras, film and flashbulbs. Each 1.49
200-FT. REELS AND CANS ..... 4 for 1.49
400-FT. REELS AND CANS ..... 2 for 1.49
DUAL 8 MOVIE SPLICER—Each 1.49
Main Floor

FURNITURE

BOOK SHELF—Keep books and magazines tidy. Each 1.49
BRASS-PLATED KNICK KNACK SHELVES 1.49

LAMP SHADES

BALLERINA SHADES ..... 2 for 1.49
ASSORTED SHADES—Each 1.49
LAMP BASES—Each 1.49
Second Floor

WATCH BRACELETS

EXPANSION WATCH BRACELETS—Metal, silver color and gold color. Assorted sizes. Each 1.49

MEN'S AND BOYS' SHOES

ATHLETIC FOOTWEAR—Men's and boys' sizes in black or white canvas uppers. Arch-supporting insoles. Moulded rubber outsoles 1.49
MEN'S and BOYS' SLIPPERS—In assorted styles and colors. Padded soles and heels. Men's and boys' sizes 1.49
Main Floor

MEN'S FURNISHINGS

WOODSONIA BRIEFS—50% fortrel polyester, 50% cotton, taped seams. White and colors. Sizes S, M, L ..... 2 for 1.49
WOODSONIA VESTS—To match briefs, taped neck opening. White and colors. Sizes S, M, L ..... 2 for 1.49
STANFIELD'S T-SHIRTS—Crew neck, 50% polyester, 50% cotton; non-sagneckband. Assorted colors. Sizes S, M, L 1.49
VAN HEUSEN BOXER SHORTS—One-piece seat, 50% polyester, 50% cotton; plain and patterns. Full-cut style. Sizes S., M., L., XL. Each 1.49
WOODSONIA WOOL BLEND ANKLE SOCKS — Assortment of blends in patterns and plains, stretch sizes. Regular 10 to 11½ ..... 2 for 1.49
WOODSONIA NYLON ANKLE SOCKS—100% nylon in plains. One size fits 10-12 ..... 2 for 1.49
WOODSONIA SPORT ANKLE SOCKS—Assorted sport socks in terry, cushion foot and regular. One size fits 10 to 12 socks ..... 2 for 1.49
EXECUTIVE (OVER THE CALF) HOSE—Assorted blends in solid tones. One size fits 10 to 12 socks ..... 2 for 1.49
TIES—New spring collection, fresh colors and patterns. Each 1.49
SHORT-SLEEVE KNIT SPORT SHIRTS—Crew neck, taped shoulders, contrast trim. Sizes S, M, L. Each 1.49
WOODSONIA WORK SOCKS—3-lb. weight, nylon reinforced heel and toe. 65% wool. Sizes 10, 11, 12 ..... 2 for 1.49
MEN'S CUFFLINKS—Assorted stones and metals. Handsomely boxed. Set 1.49
Main Floor

Hardware, Garden Needs

FISH FERTILIZER—64-oz. size 5-2-2 emulsion. 100% organic. Promotes growth. Each 1.49
VELVET GREEN GRASS SEED—2-lb. No. 1 mix of Fescue, Colonial Bent and Kentucky Blue grasses. Each 1.49
CEDAR TUBS—10" octagonal cedar tubs. Brass banded. Each 1.49
CERAMIC TILE—1"x1" in approx. 1 sq. ft. sheets. Choice of 5 colors ..... 2 for 1.49
3-PCE. GARDEN TOOL SET—Heavy gauge metal trowel, fork and cultivator with varnished wood handle. Set 1.49
30-FT. PLASTIC GARDEN HOSE—7/16"x50' green transparent hose with standard couplings. Each 1.49
BAMBOO RAKE—Fan-type, reinforced head. Strong tines. Each 1.49
FOLDING FENCE — 10' length of green baked enamel folding fence. Scroll-type design. Each 1.49
META SLUG PELLETS—Attracts slugs from all parts of the garden and kills them. 6 lbs. for 1.49
LAWN EDGING—Green plastic lawn edging. 4"x40' roll. Each 1.49
DELUXE AQUA GUN HOSE NOZZLE — Trigger grip shuts off instantly, resets at exact same spray automatically. Each 1.49
SOAKER HOSE—30' sprinkler hose. The modern way to water lawns and gardens. Each 1.49
WEED-A-WAY—32 fl. oz. tin. Controls most broad-leaf weeds. Each 1.49
PLASTIC GARBAGE BAGS—For trash, leaves, grass, etc. Pkg. of 50. Each 1.49
WATERING CANS—2-gal., plastic constructed water can. Each 1.49
Main Floor

PAINT

7½-IN. ROLLER SETS—Set 1.49
FLAGGED NYLON BRUSHES—2", 2½", 3", 3½", 4. Each 1.49
PLASTIC SHEETS—8'x12', 1 mil ..... 3 for 1.49
PLASTIC SHEETS—9'x12', heavy weight, 4 mil. Each 1.49
PAINT — Velvet flat latex, semi-gloss latex and semi-gloss enamel in matching colors — Interior gloss porcelain white — Interior gloss and satin clear plastic — Interior concrete latex paint — Interior and exterior porch and floor enamel. Quart. Each 1.49

LADIES' AND CHILDREN'S SHOES

CHILDRENS BRAND NAME SHOES pair 1.49
LADIES' RUNNERS — navy or white canvas. pair 1.49
WOMENS SUMMER SANDALS — assorted styles. pair 1.49
LADIES' ASSORTED SLIPPERS — pair 1.49
Main Floor

COSTUME JEWELLERY

PIERCED EARINGS — 14 kt. earwires in hoop drop and stud styles. In gold color and silver color. each 1.49
CLIP-ON EARRINGS—Hoops, drops, many more styles in gold and silver color, also pastel colors ..... 2 for 1.49
TASSEL ROPES — A good selection of tassel ropes or plain chain ropes in gold and silver color. each 1.49
BRACELETS — ¼-inch wide bracelets engraved design in gold color and silver colors with safety chain. each 149
BEADS — chocker, matinee length and rope bead in white or red color ..... 2 for 1.49
Main Floor

LINGERIE

BRA — Tricot padded — stretch staps and sides. sizes 32-36. each 1.49
PANTY HOSE HOLDER — light control sizes S.M.L. each 1.49
BRA — Lace cup with stretch sides sizes 32-36. each 1.49
COTTON BRIEFS — band and elastic leg, sizes S.M.L. ..... 3 for 1.49
BRIEFS AND BIKINIS — assorted plain and fancy. S.M.L. ..... 2 for 1.49
BRIEFS & BIKINIS — assorted prints and plains. S.M.L. ..... 3 for 1.49
O.S. BRIEFS — Elastic leg, flare leg, band leg, assorted. ..... 2 for 1.49
FANCY BIKINIS — nylon print. S.M.L. ..... 3 for 1.49
Main Floor

BOYS' WEAR

SWIM TRUNKS — 100% nylon knit in smart patterns, size 8-16. each 1.49
JR. SWIM TRUNKS—100% nylon. Sizes 4-6X ..... 2 for 1.49
COLORED BRIEFS — Made from 50% polyester. Gold, red, blue, green purple, white. XS to XL to fit sizes 4 to 18. ..... 2 prs. for 1.49
WOODSONIA WHITE T-SHIRTS — Made from 100% cotton nylon reinforced neck band elasticized for better fit, sizes 8-16 ..... 2 for 1.49
WOODSONIA SPORT SHIRTS — Short sleeve sport shirts in permanent press fabrics choice of colorful stripes or plain shades, 8-16. each 1.49
WOODSONIA KNIT SHIRTS — Short sleeve knits in choice of patterns, various collar styles, color choice, 4-14. each 1.49
CREW NECK KNIT SHIRTS — Short sleeves colorful stripes, sizes 8-16. Plain shades in blue, green, gold, white and red sizes 10-16 ..... Any 2 for 1.49
PYJAMAS — Colorful patterns of plain shades in broadcloth. Sizes 4-16. Each 1.49
McGREGOR TERRY SOCKS — Comfortable weaving terry cloth in black, garnet, blue, brown, cream, orange, stretch 7-9 and 9-11. ..... 2 prs. for 1.49
JUNIOR SOCKS — Plain shades and fancy in assorted stretch fabrics, 6-8½. ..... 3 prs. for 1.49
Main Floor

GIRLS' FASHIONS

INFANTS' CRAWLERS—Cotton or corduroy pant or bib style, size 12, 18, 24 months. each 1.49
INFANTS T-SHIRT — Snap shoulder solid or print, size 12, 18, 24 months ..... 2 for 1.49
INFANTS STRETCH SLEEPERS Domed leg animal applique, size 1, 2, 3. each 1.49
INFANTS SHORTALL — Stretch terry. Red or navy. sizes 2, 3, 3x. each 1.49
BOYS OR GIRLS T-SHIRTS — Prints and plains, assorted colors, sizes 2-6x. each 1.49
BOYS OR GIRLS STRETCH SHORTS — assorted colors size 4-6x. each 1.49
GIRLS SLEEPWEAR — gowns or baby dolls in soft print, sizes 3-6x and 8-14. each 1.49
CHILDRENS TERRY CLOTH TOPS OR SHORTS — assorted colors, sizes 2-6x and 8-14. each 1.49
CHILDRENS STRETCH BRIEFS sizes 2-6x ..... 3 for 1.49
size 8-14. ..... 2 for 1.49
CHILDRENS BRIEFS — plain or print, in print, size 8-14 ..... 2 for 1.49
GIRLS BRIEFS OR BIKINIS — plain shades bikinis also in print size 8-14. ..... 3 for 1.49
GIRLS KNEE HIGH — assorted colors, size 6-7½, and 8-9½. ..... 3 for 1.49
GIRLS KNEE HIGHS — assorted colors, size 9-11. ..... 2 for 1.49
GIRLS STRETCH NYLON ANKLET — assorted colors, size 6-7½, and 8-9½. ..... 3 for 1.49
COTTON AND NYLON BOBBY SOX — white only. size S. M. ..... 3 for 1.49
GIRLS' PANTY HOSE (SHEER AND OPAQUE) — one size 8-14 ..... 2 for 1.49
INFANTS 2-PC SLEEPER — assorted prints, crew neck and cuffs, size 0, 1, 2, each 1.49
Main Floor

HOSIERY AND ACCESSORIES

WOODSONIA PANTY HOSE — back dart panel in panty portion for exceptional fit. ..... 2 for 1.49
STOCKINGS — Fine mesh with comfortable fitting stretch top. ..... 3 for 1.49
SUPPORT STOCKINGS—Nylon and lycra, ideal for tired legs and strong wearing for every day service. each 1.49
KNEE HI PANT SOCKS — 100% stretch nylon one size. ..... 4 for 1.49
KNEE HI — nylon stretch in fancy rib knit ideal for schoolwear. ..... 3 for 1.49
KNEE HI — nylon lined with cotton in fancy knit foot pampers. Ideal for wear with shorts or skirts. ..... 2 for 1.49
ANKLE SOCKS — 100% stretch nylon turnover cuff. ..... 4 for 1.49
POPCORN — socks ideal for sportswear cotton nylon reinforced. ..... 3 for 1.49
BELTS — tie one on to perk up your costume ..... 1 or 2 for 1.49
SCARVES — for head squares or costumes gay colors. ..... 1 or 2 for 1.49
UMBRELLAS — always a good colorful protection from summer showers. each 1.49
KEY TAINER, BILLFOLD & CLUTCH PURSES — a wide selection. 1.49
Main Floor

HOUSEWARES

LIGHT GLOBES — Canadian made frosted non-glare type in 40, 60, 100 Watt. ..... 10 for 1.49
TV TABLES — colorful assortment of all trays, with folding legs. each 1.49
KITCHEN SET — Decorator colors, durable plastic, set includes drain tray, dish drainer, and cutlery tray. 3-pce. set 1.49
CLEANING AIDS — Sponge mop, corn broom, dust mop. each 1.49
WASTE BASKET SET — Good quality durable plastic. Includes 1 large, 1 small. Set of 2 ..... 1.49
PLASTIC HOUSEWARES — choice of flip-top waste basket, garbage can and laundry basket. Each 1.49
EGG BEATER — stainless beaters, with sturdy nylon gear. Each 1.49
FOOD KEEPER SET — sturdy see-thru containers with screw-top lids, includes 2 only 54-oz., 1 only 96-oz. Set. 1.49
CAST IRON FRY PAN — heavy duty imported quality. each 1.49
13" OVAL ROASTER — blue enamel on steel. each 1.49
TEFLON BAKEWARE — non-stick "teflon" from Supreme. Choice of round cake pan, 8 cup muffin, bread pan, square cake pan. each 1.49
COOKWARE — Choice of 4-quart saucepot, coffee perk, covered saucepan, whistling kettle. each 1.49
BARBECUE TOOL SET — 3-pc. long handled set included tongs, fork, lifter. Set 1.49
3-PIECE SAUCEPAN SET — Italian Aluminum saucepan set. Ideal for camping. Set. 1.49
IRONING PAD & COVER — Fits standard size ironing board. Set. 1.49
PORTABLE BARBECUE—Three position grill. Ideal to take camping or to the beach. each 1.49
PATIO TABLES — buy several for patio and garden. detachable legs. Each 1.49
Main Floor

Appliance Accessories

LEWYT VAC. BAGS 2 pkgs. 1.49
HOOVER VAC. BAGS 2 pkg. 1.49
WIRE RECORD RACKS each 1.49
C90 TRANSONIC CASSETTES each 1.49
RECORDING TAPE — 1200 ft. Individual box. each 1.49
RECORD CARRYING CASE — hold fifty, 45 RPM. each 1.49
Second Floor

CHINA & GIFTWARE

BOXED TUMBLERS — 12-oz tumbler set in avacado or honey gold. 10 tumblers per box. Box 1.49
CUP AND SAUCER — fine Bone china from England. Dainty floral decors. Gold color trim. Each 1.49
BOXED TUMBLERS — colorful woven design. Choice of Hi-ball Set of 6. Set 1.49
TEAPOT — 6 cup size with good pouring spout. Made in England. Each 1.49
COFFEE MUGS — fine bone china, assorted florals by Royal Albert. Each 1.49
STEMWARE — sparkling quality glassware. Choice of wine, sherry, cocktail or liqueur. ..... 4 for 1.49
CHAMBOURG TUMBLERS — by Duralex of France. Stronger than ordinary glass. (box of 6). Set 149
ARTIFICIAL FLOWERS — for indoor use. Ideal in Patio planters and baskets. ..... 12 for 1.49
WOVEN WOOD — salad bowl and servers. Set 1.49
PHILIPPINE WOODWARE — Serving pieces in assorted shapes and sizes. Each. 1.49
COFFEE MUGS — 8-oz. heat resistant coffee mugs. Assorted colours. ..... 6 for 1.49
TILE — from Portugal, colorful ceramic set into cork. Really smart! Each 1.49
Main Floor

AUTO ACCESSORIES

WEDGE CUSHION — foam filled cushion for car or boat 15" x 15". Each 1.49
FORMULA 77 OIL ADDITIVE — seals rings, improves gas mileage. 15-oz. size ..... 2 for 1.49
SOCKET-WRENCH SET—7 sockets 3/16" to 7/16" with ¼" drive handle, Set. 1.49
OPEN-END WRENCH SET — 4-piece open-end set Size ¼" to 3/4" in metal clip. Set 1.49
UTILITY MATS—Vinyl floor mats for home or car ..... 2 for 1.49
SQUEEGEE & SPONGE — combination squeegee and sponge with plastic handle. Set 1.49
TROUBLE LIGHT — 10-ft. cord with switch. 110 volt. Each 1.49
RALLY WAX — by DuPont. New ½ hour liquid wax. 18-oz. Each 1.49
KOOL CUSHION — coil spring allows air to circulate. Each 1.49
"MIGHTY-WIPE" — a super absorbant lint-free washing cloth. Each 1.49
FIRE EXTINGUISHER — quick acting on grease, oil, gasoline, paint, wiring and paper. Each 1.49
WASH BRUSH — soft bristles. Fits garden hose. Each 1.49
Second Floor

TOYS

PLATFORM FUFFER KITE — easy to fly kite, maximum flight with minimum wind. each 1.49
POWER BOATS — Classy little boats with powerful battery motor. Authentic in design. each 1.49
BIRD HOUSE — easy to assemble wooden bird house, kit includes wood, nails and instructions. each 1.49
KIDDIE TRIKE — ideal little first trike for small tots, plastic construction, no sharpe edges. each 1.49
SAND FUN SET — loads of fun with this assortment of sand toys. Includes sieve, mold, fish net, sand pail, shovel, rake watering can and 2 boats. Set 1.49
TONKA TOYS — famous Tonka quality steel trucks, popular 6-wheel roughrider, yellow or green. each 1.49
WHEELBARROW SET — lots of play value here — fenerous sized plastic wheelbarrow with sand pail. Set 1.49
CUTE DOLLS — good selection of little dolls with rooted hair and attractive dress. Several to choose from. each 1.49
PLASTIC CAR KITS — good selection of M.P.C. car kits in many styles with authentic detail. each 1.49
TOY GARDENING SET — excellent quality 3-pc. set with hardwood handles and steel construction. Set consists of rake, shovel and hoe. Set. 1.49
Main Floor

FASHION FABRICS

36" COLONIAL FAVORITES — popular mercerized cotton prints ideal for school and bazaar projects. ..... 2¼ yd. 1.49
45" NYLON SHEER PRINTS — Assortment of various eye catching colours, for summer wearing ..... 1 yd. 1.49
45" SIERRA BROADCLOTH — popular easy care polyester and cotton blend broadcloth ideal for blouses and dresses ..... 1¾ yd. 1.49
36" PRINTED FLANNELETTE — soft warm and cozy cotton flannelette print. The ideal choice for family sleepwear. ..... 2¼ yd. 1.49
45" GINGHAM — traditional and contemporary gingham checks styled for easy care wash and wear garments for his and her fashions. ..... 1 yd. 1.49
36" LIONESA PRINTS — Contemporary European styled viscose prints from Portugal ..... 1 yd. 1.49
36" MANDARINE BROADCLOTH — firmly woven cotton broadcloth ideal for school and bazaar projects. Choose from basic and fashion colors. ..... 2 yd. 1.49
36" PLAYWEAR DUCK — popular hard wearing cotton duck in co-ordinating prints and for the young set. ..... 1½ yd. 1.49
36" SATEEN PRINTS — elegant softly draping cotton-sateen prints, ideal for cool casual spring into Summer fashions for home and holiday. ..... 1 yd. 1.49
45" PROMENAD PRINTS — easy care polyester and cotton blend prints ideal for blouses and shirts for his and her co-ordinates. ..... 1 yd. 1.49
36" LIONESSA PRINTS — popular soft draping washable Portuguese import ideal for blouses and dresses. Choose your favorite. ..... 1 yd. 1.49
45" POLYCREAM PRINTS — Semi-sheer modern floral and easy care wash and wear ..... 1 yd. 1.49
45" TINY TERRIFIC — wash and wear prints for campus and playtime fashions. ..... 1 yd. 1.49
45" MISTY PRINTS — co-ordinated prints, easy care wash and wear ..... 1¼ yd. 1.49
SCISSORS — choose from either straight cut or pinking sheers ideal for home or school. Pr. 1.49
Second Floor

Woodward's CHARGE ACCOUNT — USE YOUR CHARGE

FOOD FLOOR

Stock up now on these food values!

GROCERY

Shasta Soft Drinks, Orange, Cola, Root Beer, Ginger Ale, Lemon Lime, or Grape, case of 24-10 fl. oz. tins, case 1.49
Peek Frean Biscuits, Chocolate Chip Shortcake, Fruit Creame, Digestive, Bourbon Creme; 15-oz. pkgs. ..... 4 for 1.49
Fro-Zo-Dough, White or Brown. (4-3 loaf pack) 12 loaves 1.49
Kraft Cheez-Whiz Process Cheese Spread, 2-lb. jar 1.49

GARDEN CENTRE

White Alyssum, Purple Alyssum, Tall, Medium and Dwarf Snaps, Portulaca, Dwarf Lovelia, Trailing Lobelia, Spry Marigolds, Yellow Marigolds, Mixed Marigolds, Planted 60 per flat flat 1.49
Tomato Plants, 2 dozen per flat, Bonnybest, Earliana, Moneymaker variety flat 1.49
Bedding Plants. Ass'td varieties. 12 plants per basket. ..... 2 baskets 1.49
Petunias. Doubles. Ass'td varietes. 5 plants per basket. ..... 4 baskets 1.49

PRODUCE

California Organically Grown Pink and White Grapefruit. 2 5-lb. bags 1.49
B.C. Grown Grade Canada Fancy Red Delicious Apples, 8-lb. bag 1.49
California Valencia Oranges. 10-lb. bag 1.49

BAKERY

1 pkt of 4 butterhorns, 1 pkt. of 2 sponge layers, 1 millionaire spice cake, 1 pkt of 6 jam tarts, 1 choco-nut jelly roll, 1 dozen sesame dinner rolls your choice. ..... 3 for 1.49
Rich Light Fruit Cake, 26-oz. pkt each 1.49
Rich Dark Fruit Cake, 26-oz. pkt each 1.49

MEAT

Pork Chops, 1-lb. 4-oz. pkt. 1.49
1 lb. side bacon, 1 6-oz. pkg. chicken loaf, 1 6-oz. pkg. bologna. All for 1.49
Beef Steakettes 10 3-oz. pkts. 1.49
Chicken Breasts, frozen tray pack; 1-lb. 14-oz. to 2-lb. 2-oz. pkt. 1.49
Fancy sausage sticks, salami, hunter, Ukrainian; 12-oz. ea. ..... 2 for 1.49

We Reserve the Right to Limit Quantities

CANDY

IMPORTED ALMOND ROCA — 1-lb. tubs. Each 1.49
CAMBRIDGE MIX—Chocolates imported from England. 2-lb. bag. Each 1.49
RED TULIP CHOCOLATE MINTS—supreme from Australia. 14-oz. box. Each 1.49
GANONGS DEBUT CHOCOLATES — 1-lb. box. Each 1.49

STATIONERY AND NOTIONS

POPULAR HARD COVER COOKBOOKS — Many titles. Each 1.49
GIANT WRITING PADS — Large economy pad ..... 4 for 1.49
BLUE LINED ENVELOPES — 8 cheque size—home/office pack ..... 2 packs 1.49
PARKER BALLPOINT PEN — T ball jotter plus extra refill. Each 1.49
GIANT REFILLS — 8½" x 11". 3-Hole loose leaf paper. Each 1.49
TYPING PAPER — Fine bond letter size for school or office. 250 sheets per pack ..... 2 for 1.49
YELLOW SECOND SHEETS—sheets for practice typing or scratch paper. 500 sheets per pack ..... 2 for 1.49
PLAYING CARDS — double deck, plastic coated with picture back. Set 1.49
REFILLABLE PHOTO ALBUM — one touch refillable extension post style. Each 1.49
ONE TOUCH ALBUM REFILLS — pack of 8's. Each 1.49
BULLETIN BOARD — burnt cork with wood frame. Each 1.49
LUNCHEON NAPKINS — 60 per pack ..... 2 for 1.49
BALLPOINT PENS— Box of 12 ..... 1.49
WOODWARD'S H.B. PENCILS—for school, home or office. Each pack contains 18 ..... 2 for 1.49
ASSIGNMENT COVERS — holds standard 8½" x 11", 3-hole loose leaf paper, assorted colors. 7 per pack ..... 2 for 1.49
PENCIL CRAYON POUCH — pack of 30 coloured Canadian crayons in ring binder pouch. Each 1.49
SCOTCHGARD — fabric protector 11-oz. can Each 1.49
IRONING BOARD SET — pad and silicone cover. Each 1.49
Main Floor

COINS AND STAMPS

PIONEER ALBUM — beginner's world wide stamp album. Each 1.49
STAMP PACKAGES — clear front; topicals, one country and World Wide ..... 2 for 1.49
VINYL PAGES — 8½ x 11" 3, 4, and 20 pockets ..... 6 for 1.49
COIN BINDERS — 2" binder especially for vinyl pages. Each 1.49
HARD PLASTIC COIN TUBES — for 1c, 5c, 10c, 25c, and $1 ..... 15 for 1.49
Main Floor

DRUGS AND COSMETICS

WOODWARD'S VITREAT CHEWABLES — plain or with iron. Your choice 1.49
WOODWARD'S MULTIPLE VITAMINS — 110's. Each 1.49
WOODWARD'S BEAUTY AIDS — shampoos, 32 fl. oz.; foaming bath oil, 32 fl. oz.; hair spray, 13 fl. oz.; anti-perspirant or deodorant spray, 7½ fl. oz.; toothpaste, 150 ML; shaving foam, 11 fl. oz. Your choice ..... 2 for 1.49
BRAND NAME TOOTHPASTE—Macleans, Ultra Bright, Colgate, Close-Up. 100 ML ..... 2 for 1.49
CURAD PLASTIC BANDAGES — 100's ..... 2 for 1.49
BAN ROLL-ON — 1½ fl. oz. Right Guard spray deodorant 7 fl. oz. Your choice ..... 2 for 1.49
ALADDIN VACUUM BOTTLE — Each 1.49
PHILLIPS SHAVER COMB AND CUTTER — Each 1.49
REMINGTON SHAVER REPLACEMENT BLADES card of 3's. Each 1.49
WILKINSON STAINLESS STEEL BLADES — 3's ..... 4 for 1.49
Main Floor

FLOOR COVERINGS

OVAL BRAIDED MATS — nylon surface, tightly braided, assorted. Each 1.49
WELCOME RUBBER DOOR MATS — sturdy with scraping action. Red, green, black. Approx. 16"x25". Each 1.49
STAIRTREADS — black, corrugated and moulded. Approx. 7"x18" ..... 3 for 1.49
SAMPLE MATS—from broadloom ends. Wide choice of colors, weaves, patterns etc. Ready to use. Approx. 18"x26". Each 1.49
DOUBLE-FACE TAPE—for installing mats, rugs and tile. 1½"x12' per roll ..... 3 for 1.49
CLEAR PLASTIC RUNNER — protect your rugs and carpets. Suitable for livingroom, halls etc. cleated. Approx. 27" wide ..... 2 for 1.49
COCO DOOR MATS — closely woven brush pile bound edges. Approx. 16"x27". Each 1.49
STRIPED INSIDE/OUTSIDE MAT — candy stripe design. May be used in or out. Approx. 23"x34". Each 1.49
VINYL RUNNERS — approx. 18"x60". Assorted colors and patterns. Fine rib styling. Each 1.49
RUSH FIBRE DOOR MAT — woven mats reversible for outside use. Approx. 14"x24". Each 1.49
Second Floor

TORONTO MARKET TRADING

In addition to Canadian Press stock reports, bond and mutual fund prices, market quotations also are supplied by the following firms or agencies: Investment Dealers' Association of Canada, Richardson Securities, Royal Bank of Canada, Pemberton Securities, A. E. Ames & Co., Annett Mackay Ltd., Bongard Leslie & Co. Ltd., and Vancouver Stock Exchange.

INDUSTRIALS

Distributed by CP

Toronto Stock Exchange—May 14

Quotations in cents unless marked $. z—Odd lot, xd—Ex-dividend, xr—Ex-rights, xw—Ex-warrants. Net change is from previous board-lot closing sale.

Stock	Sales	High	Low	1:40 p.m.	Net Ch'g
A—B					
Abitibi	4575	$11	10⅝	10⅝	— ¼
Abitibi 7½p	25	$52½	52½	52½	— ¼
Acklands	4150	$12⅛	11⅞	11⅞	— ⅛
Acres Ltd	550	$15¾	15¾	15¾	
Acres wt	450	290	270	275	—25
A.G.F.M	100	475	475	475	
Agra Ind	1570	$11¾	11¼	11¼	— ⅜
Ahed M	1000	200	200	200	—30
Alta Gas A	2184	$14¼	14	14¼	
Alta Nat	600	$20½	20⅜	20⅜	— ⅛
Alcan	26705	$28⅝	27⅞	28	— ⅝
Alcan pr	2290	$28½	27⅞	27⅞	— ⅝
Algo Cent	600	$15½	15⅛	15⅛	— ⅝
Algoma St	5380	$17	16½	16½	— ¾
Algon	400	450	450	450	
Algoonq pr	144	425	425	425	— 5
Alliance B	1025	58⅛	8	8¼	
Alpa Ind	600	$11¼	11	11	— ⅜
Alumin pr	z50	$19¼	19¼	19¼	
Alumin 2p	53	$36½	36½	36½	
Andres W	175	$33	33	33	— 1
Anglo-cn	100	$8	8	8	
Anglo-c pr	100	$15¼	15¼	15¼	+ ¼
Ang CT 4½	30	$29	29	29	
Anthes C p	40	$70¼	70¼	70¼	
Aquitaine	2270	$23¼	23	23	— ½
Args 250 p	107	$35	35	35	—¼
Argus B pr	200	$37	37	37	
Argus C pr	100	$12½	12½	12½	
Asbestos	250	$18½	18½	18½	— ½
Ashland C	1275	$12½	12	12	—
Atco Ind	550	$11¼	11¼	11¼	
Atl Sugar	3100	$7⅛	7¼	7¼	— ⅛
Atl Sug A	215	$15⅛	15	15	—¼
Atl Sug pr	120	569	69½	69½	+ ½
Atl Sug w	840	125	115	115	—20
Auto Hard	470	$10½	10¼	10¼	— ⅜
Bad Boy	200	$17½	17½	17½	
Bank Mtl	4342	$18⅝	18⅜	18½	— ⅛
Bank N S	1190	$34½	34	34	— ¼
B Cdn Nat	1925	$17¼	17⅛	17⅛	— ⅜
Barbr Ell	100	38	38	38	— 2
Bathst p	100	$14⅝	14⅝	14⅝	— ⅛
Baton B	10485	$11¾	11½	11½	— ⅜
Beavr Lng	1000	56	6	6	— 1½
Bell Canad	7508	$43⅞	43⅝	43⅞	— ½
Bell A pr	88	$49	49	49	+ ¼
Bell B pr	125	$50½	50⅜	50⅜	+ ⅛
Block Bros	5825	275	270	270	— 5
Bombrdier	250	390	385	390	+15
Bovis Cor	1925	245	230	230	—15
Bow Valy	3240	$30⅝	30	30⅛	— ½
BP Can	2373	15	14⅞	14⅞	— ⅛
Bralor Res	8800	215	200	215	+15
Bramalea	4200	$5¼	5	5	— ¼
Bramal w	450	355	340	340	—20
Brascan	6751	$20½	20¼	20¼	— ⅜
Bright	225	$19¾	19½	19½	— ⅜
Brinco	2020	$5⅛	5¼	5¼	— ¼
BC Forest	600	$17¼	16¾	16¾	— 1
BC Pack B	200	$33½	33½	33½	—
BC Sugar	450	$19⅞	19⅝	19¾	+ ¼
BC Phone	850	$54¾	54½	54¾	— ¼
BCPh 1956	50	$60	60	60	+ ½
BCPh 5.15	z10	$63½	63½	63½	
BCPh 6.80	z25	$22½	22½	22½	
BCP 7.04 p	1700	$23¼	23¼	23¼	— ¼
Budd Auto	1320	$15¼	14¾	14¾	— ¼
Budd A w	1500	920	880	880	—60
Burns Fds	600	$17¼	17	17	—⅜
C—E					
Cad Dev	720	$12	12	12	
CAE Ind	2300	$9⅞	9¾	9¾	— ⅛
Calgary P	275	$27¼	27	27¼	
Calvrt Dle	1400	285	275	285	
Cambridg	2700	$14½	13¾	13¾	— ¾
Campeau	943	$8½	8	8	— ½
Can Cem L	468	$14½	14½	14½	+ ½
C Packrs	4000	$24¼	24	24¼	+ ⅜
C Safway p	50	$82¼	82¼	82¼	
Cdn Brew	4490	$5⅛	5	5	— ⅛
C Brew Ap	150	$28½	28½	28½	
C Brew Bp	75	$33¼	33¼	33¼	+ ¼
C Cable w	500	300	260	260	—80
Cdn Can A	550	$10⅜	10⅜	10⅜	
C Curtis	3250	80	75	80	+ 5
Cdn Equty	300	$14½	14¼	14¼	— ¾
CGE pr	600	29	29	29	
CG Invest	325	79	78	78	
C Hydr pr	300	$15⅛	15⅛	15⅛	+ ⅛
C Imp Bank	3470	$31	30¼	30½	— ⅝
C Ind Gas	1891	$8	7¾	7¾	— ¼
CIL	100	$16⅛	16⅛	16⅛	— ¼
C Int Pow	400	$13¼	13¼	13¼	
C Intrurb p	760	$10¼	10	10	— ¼
C Manoir	100	365	365	365	
C Marconi	450	405	405	405	—10
C Occidental	1100	$11¼	11	11	— ½
C Pinve pr	1656	$28¾	27⅝	27⅝	—1⅜
CP Inve w	6430	225	215	220	—15
CP Ltd	20695	$18¾	18⅛	18⅛	— ⅝
Cdn Tire	980	$55	52⅝	52⅝	—2⅜
C Tl A	10898	$54¾	51¼	52¼	—2½
C Utilties	1050	$13	12¾	12⅞	+ ⅛
C Util $1.25	200	$26¼	26¼	26¼	
C Util w	1900	410	400	400	—10
C Vickers	125	$13	13	13	— ⅛
CWN G 4 pr	250	$11	11	11	
CWN 5½ p	100	$15	15	15	
Capit Div	500	66	66	66	
Cara	1500	$9¼	9¼	9¼	— ⅜
Carma D	300	$8¼	8¼	8¼	
Cassidy L	200	$6⅛	6⅛	6⅛	— ⅛
Cassidy p	800	$10¼	10⅛	10⅛	— ½
CC Yachts	900	$5⅛	5	5	— ⅜
CDP Com	300	195	190	190	
Celanese	1850	455	445	445	—10
Ctt Fund A	1600	$9¼	9¼	9¼	
CFCN	2100	$8¼	8	8	— ⅝
Chrysler	6165	$30¼	29½	29⅞	— ¼
CHUM B	100	$12⅝	12⅝	12⅝	+ ⅛
Cockfield	100	$5¾	5¾	5¾	
Columbia	475	280	280	280	+15
Columbi p	2725	$7⅜	7	7	
Cominco	5110	$29⅜	28	28½	— 1
C-Holiday I	250	$11½	11¼	11¼	— ⅜
Comtech	700	405	400	400	
Conn Chm	100	$6¼	6¼	6¼	
Conn Bath	2361	$20	19⅝	19¾	— ⅝
Con Bath p	600	$20	19⅞	20	+ ¼
Con Bath w	1000	30	30	30	
C Bath 68 w	300	775	775	775	
Con Bldg	4900	295	285	285	—15
Con Textile	1005	465	455	455	— 5
Con Distrb	8455	$22⅞	21½	21½	—1⅛
Cons Gas	9332	$15¾	15¼	15⅝	+ ⅛
Con Gas A	z5	$83½	83½	83½	
Cooper C	350	$14⅝	14½	14½	— ⅛
Corby vt	150	$22⅝	22⅝	22⅝	— ¼
Cornat Ind	2500	335	315	315	—20
Coronth p	500	270	270	270	—25
Corp Food	300	490	490	490	+ 5
Costain R	100	$8½	8½	8½	
Crain R L	700	$12	11¾	11¾	— ⅛
Crestbrk	1700	$8⅜	8¼	8⅜	— ½
Crwn Life	100	$61¼	61¼	61¼	— ¾
Crush Intl	1100	$13¼	13	13	— ⅜
Cygnus A	z15	$7½	7½	7½	
Cygnus B	z5	$7½	7½	7½	
Dainty A	900	$10⅜	10½	10½	— ⅛
Dawson D	500	$6¼	6¼	6¼	— ⅛
Distl Seag	7122	$39½	38½	38½	— ⅜
Doman I	6960	$10⅜	9⅝	9⅝	— ⅞
Dome Pete	2650	$36¼	34¼	34½	—1¾
D Bridge	z25	$36	36	36	
D Citrus	1350	$9¼	8½	8½	— ⅝
Dofasco	877	$27½	27¼	27½	
Dofasco p	z10	$70⅛	70⅛	70⅛	
Dom Store	2185	$13⅞	13¼	13¼	+ ⅛
Domtar	5075	$19¾	19⅝	19¾	
D. Textile	605	8	7¾	7¾	— ¼
Donlee M	500	$5½	5½	5½	
Douglas L	200	300	300	300	
Dr Mc C A	300	$12½	12½	12½	— ⅜
Du Pont	161	$28⅛	28	28	— ¼
Dustbane	100	$7	7	7	— ⅛
Dylex Ltd	z16	$8⅛	8⅛	8⅛	
Dylex L A	3118	$8¾	8½	8½	— ¼
E-L Fin	500	$9¾	9⅝	9⅝	— ⅜
E-L Fin w	100	350	350	350	
Electro K	600	265	265	265	—10
Electro ltd	660	$15⅝	15⅛	15⅛	— ⅞
Elks Stors	500	$19	18	18	— 1
Emco	z20	475	475	475	
Erie D	500	$9¾	9⅝	9⅝	— ⅛
F—J					
Fair C	12250	$17¼	17	17	— ¼
Falcon	2262	$72½	71¼	71¼	—1¼
Farm Mer	200	$6⅞	6½	6½	— ¾
Fed Ind Ltd	1900	58	7½	7½	— ½
Fed Pion	2600	$25	24½	25	+ ½
Fed Pion P	95	$100	100	100	
Fields S	3200	$20	19⅝	19⅝	— ⅜
Finning T	1800	$13	12⅞	13	
F City Fin	500	$9	9	9	— ¼
Foodex S	100	$7¾	7¾	7¾	— ⅛
Ford Cnda	2290	$102	101	101½	— 1
F Seasons	1200	58⅜	8⅛	8⅛	— ⅜
F Season w	400	410	410	410	
Fraser	600	$20½	20¼	20¼	— ½
Fruehauf	700	$11¾	11¾	11¾	
Galt Ml Irn	100	$6⅞	6⅞	6⅞	— ⅜
Gaz Metr	z6	450	450	450	
Gaz M 66w	500	75	60	65	—10
Gdn Mang	100	$6¼	6¼	6¼	— ½
Gdn Baker	100	310	310	310	+10
Gen Distrb	2020	$28¼	27	27	—1¼
GMC	360	$69¾	69¾	69¾	—1¼
Genstar L	750	$17	16¾	16¾	— ¾
Gnstar L w	240	440	440	440	—25
Gesco Dis	800	$7⅛	6¾	6¾	— ½
Glendale	800	$10½	10¼	10¼	— ½
Genair	20800	185	185	185	— 5
Glenz B p	2050	330	330	330	— 5
Gleng U	z5	$7¼	7¼	7¼	
Godyear p	z4	$40¼	40¼	40¼	
Gozlan	3200	10	9½	9½	
GL Paper	200	$21	21	21	
GL Pap w	100	400	400	400	
GN Capital	1100	$7⅞	7½	7½	— ½
Gt West S	2600	$5¼	5¼	5¼	
G West wt	200	190	185	185	—10
Green A L	550	445	425	425	—25
Grey G	800	6	6	6	
Greyhnd C	z50	145	1445	145	
Greyhnd	776	$19½	19½	19½	— ⅛
GSW Cl A	100	$7¾	7¾	7¾	— ⅜
Guar Trst	586	$11⅞	11¾	11¾	
Gulf Can	4282	$33⅜	32½	32½	— 1
Hambro C	5430	$7	6¼	6¼	— ¾
H Group	z25	$9½	9½	9½	
Ham Tr	300	$14¾	14¾	14¾	
Hard Carp	960	$7½	7½	7½	— ⅛
Hard Crp A	2050	$7⅜	7	7	— ½
Harlequin	300	$14	14	14	— ½
Harris+JS	800	310	305	310	+10
Harveys F	3500	135	125	125	—10
Hawker S	325	430	425	430	+ 5
Hawker pr	130	$66¼	66	66	
Hays Dna	1725	$10¼	10	10	
Hedway C	2030	450	440	450	+10
Home A	2250	$41	39¾	39¾	—1⅛
Home B	z3	$37⅞	37⅞	37⅞	
H Bramor	100	$5¾	5¾	5¾	— ⅛
Hoden DH	300	$5¾	5¾	5¾	— ¼
H Bay Co	2310	$20⅞	20⅛	20⅛	— ⅞
HB Oil Gas	250	$46½	46½	46½	— ¼
Huron Eri	3750	$30¼	29½	29½	— ⅝
Husky	18155	$22⅛	21¼	21½	— ¾
Husky D w	700	750	730	730	—20
Husky E w	1900	875	850	850	— 5
IAC	6192	$17⅞	17½	17⅝	— ⅛
IAC w	1500	600	595	595	— 5
Imasco	2955	$29½	28½	28½	— ⅞
Imp Gen	200	410	410	410	—15
Imp Life	10	$114	114	114	
Imp Oil	9014	$40¼	39½	39¾	— ⅝
Income Di	1483	$12	12	12	— ½
Inc Dis w	z16	33	33	33	
Indal Can	225	$13⅛	12⅜	12⅜	—1⅛
Indusmin	100	$12⅝	12⅝	12⅝	— ⅛
Ind Adhes	850	17	17	17	+ ¼
Inglis	200	$18¼	18¼	18¼	— ½
Inland Gas	320	$10½	10¼	10¼	— ½
Inter-City	1400	$11½	11	11	— ⅜
Inter C B p	400	$19¼	19	19	— ½
Inter C A w	500	665	665	665	—25
Inter C B w	1050	725	690	690	—35
Intrmetco	1400	410	400	400	—35
IBM	68	$323⅝	316	316	—11
Inco	29301	$29⅝	29⅛	29¼	— ⅜
Interpool	2850	$18½	18¼	18¼	— ½
Int Div	1500	265	265	265	
Intpr Pipe	2000	$25⅜	24¾	25	— ⅛
Int Pipe w	540	950	950	950	
Iosco	221	$14¼	14	14	— ⅛
Inv Group	1700	$11	11	11	
Inv G A	15455	$11¼	11	11	— ¼
Inv G p	10240	$24	23¾	23¾	— ¼
Irwin Toy	2200	$12	11½	12	— ¼
ITL Ind	1320	275	260	260	—20
iU ntl	4545	25	24½	24½	— ¾
vaco Ind	450	$21	20¾	20¾	— ½
IWC Com	2000	325	300	300	—25
K—N					
Kaiser Re	9300	335	325	335	+10
Kaps Tran	1185	58	7¾	7⅞	— ⅛
Keeprite B	1350	$14¼	14	14	— ¼
Kelly D A	z5	$6¾	6¾	6¾	
Kenting	800	$8¾	8¾	8¾	
Koffler	z75	$18¼	18	18	
Koffler w	950	775	750	750	—25
Labatt	4473	$27	26¾	26¾	— ¼
Labatt pr	150	$27	26⅞	27	— ½
Laidlaw M	985	$12½	12	12	— ½
Lailaw B p	400	$11½	11½	11½	— ¼
LOnt Cem	800	355	355	355	
Laura Sec	300	$10⅛	9¾	9¾	— ¾
Lau Fin	945	$12¾	12¾	12¾	
Lau Fn 6¼	300	$16⅝	16⅝	16⅝	— ⅞
Lau F 1.25	515	$16½	16½	16½	
Leigh Inst	780	$8	7⅞	7⅞	— ⅛
Leons Frn	1200	$14⅝	14½	14½	— ¼
Levy A pr	3200	$7⅜	7⅛	7⅛	— ½
Life Inves	150	$7	7	7	— ¼
Life Inv w	1000	75	75	75	+ 5
Living w	75	465	465	465	—35
Lob Co A	325	$6¼	6⅛	6⅛	
Lob Co B	1800	$6¼	6	6⅛	
Lob G A pr	z25	$18⅞	18⅞	18⅞	
Lob G B pr	100	$20	20	20	
Loeb M	2150	470	440	440	—25
Logistec C	200	$6½	6½	6½	
Maclarn A	200	$23½	23½	23½	
Mclan H A	500	$14⅝	14⅝	14⅝	
MH Cable	200	$13½	13½	13½	
MB Ltd	7790	$30⅛	29½	29½	— ¾
Magna Int	440	8	8	8	— ¼
Magnason	1000	$12¼	12¼	12¼	— ¼
Magnetcs	2800	91	90	90	— 1
Maislin I	835	$9¼	9	9	— ½
Major H D	300	245	245	245	
M Lf Mills	z50	$19	19	19	
Maritime	401	$20¾	20¾	20¾	— ¼
Markboro	9968	$11⅛	10½	10½	— ¼
Market F	600	$8¼	8¼	8¼	— ¼
Mass-Fer	7352	$19⅛	18½	18¾	— ½
McLaghin	1400	$17½	17	17	— ½
McLagn w	400	900	900	900	
MEPC	1250	$9½	9½	9½	
MEPC w	1230	350	325	325	—25
Melton R E	580	335	335	335	—15
Melton A w	400	210	210	210	—10
Mercantil	1025	$22⅜	22	22	— ½
Mercant r	5585	400	375	365	—15
Met Trust	100	$24½	24½	24½	— ¼
MICC	z75	$30⅜	30⅜	30⅜	
Microsyst	4868	$10¼	10	10	— ¼
Micrsys w	350	580	580	580	—20
MLW Wor	1000	$18	18	18	
Moffat	200	$11⅜	11⅜	11⅜	— ⅛
Molson A	3447	25	24¾	24¾	— ⅜
Molson B	225	$25½	25½	25½	+ ½
Mon Inv	1500	58	7¾	8	
Monarc W	200	440	440	440	—10
Mnt Trst	1550	$21½	21½	21½	
Moore	5593	$52¾	51¼	51¼	—1¼
Morse A	250	$10¼	10	10¼	— ¼
Morse B pr	50	$33½	33½	33½	
Murphy	600	$8½	8⅜	8⅜	—
Murritt P	1100	340	335	335	—10
Nabrs Dlg	100	$11½	11½	11½	— ½
NaChrs I	1350	$8½	8¼	8½	— ¼
Nat Drug	100	$6⅜	6⅜	6⅜	— ⅛
Nat Trust	25	$42⅝	42⅝	42⅝	— ⅜
N B Cook	1000	250	250	250	
Neonex	3805	370	360	360	— 5
NB Tel	313	$14⅜	14⅜	14⅜	— ⅛
NB Tel A p	z50	$19⅜	19⅜	19⅜	
N Provid D	700	37	36	37	+ 2
Nfld LP	500	$13⅝	13⅝	13⅝	
Niag Struc	200	$11½	11½	11½	—2½
Nia Wire	150	$27½	27½	27½	
Nia Wire B	150	$27¼	27¼	27¼	— ¼
Noma Ind	150	$8½	8½	8½	
Noranda	8564	$51	50	50	—1¼
Nor Ctl G	2070	$10⅜	10¼	10⅜	+ ⅛
Nor Ctl 65p	100	$36	36	36	+ ¼
Nor Ctl B p	2295	$23	22¼	22½	— ½
Nor Ct 150 p	1520	$23¾	23⅛	23¾	— ⅛
Nor Ctl w	900	320	315	320	+ 5
NS Savngs	200	$23¼	23¼	23¼	— ¾
Nowsco W	100	$9¼	9¼	9¼	— ¼
NSI Mark	6200	230	210	210	—20
NuWest D	1300	$9⅞	9½	9½	— ⅜
NW Fin	1014	225	225	225	
O—S					
Ocdentl Pt	1700	$10¼	10	10	— ½
Oceanus I	150	135	135	135	
Oil Patch	100	390	390	390	
Okanagan	z50	$13¼	13¼	13¼	
Ontario Tr	200	58¼	8¼	8¼	— ¼
Orlando R	200	$10¾	10¾	10¾	— ¼
OSF Ind	3405	58½	7¾	8	— ½
Oshawa A	2838	$9⅜	9	9	— ½
Oshawa w	2100	75	70	70	— 5
Pac Pete	2720	$30⅛	29½	29⅝	— ¾
Pac West A	600	$11¼	11¼	11¼	
Pac WA A p	100	545	45	45	— 1
Pancana I	3000	255	245	250	—15
Paulin	200	$5⅛	5⅛	5⅛	— ⅛
Pe Ben O	2675	$7⅛	7	7	— ⅛
Peel Elder	400	$23½	23⅜	23⅜	— ⅛
Peerless	800	$10¾	9⅝	9¾	—1⅜
Pembin A	1000	490	480	490	+10
Pembin B	500	5	5	5	
Penningtn	200	$11¾	11⅝	11⅝	— ⅜
P Dept S	3400	$14	13¾	14	+ ¼
P Jewl	100	$12	12	12	
P Jewl A	550	$11	10½	10½	—½
Petrofina	100	$28	28	28	
Phillips Cb	1450	$13⅜	13¼	13¼	— ¼
Pitt Eng C	1600	$10¾	10¾	10¾	— ¼
Pow Corp	2662	$11¾	11½	11½	— ¼
Pre Cable	300	$14	14	14	— ¼
Prem Iron	100	300	300	300	—50
Price Com	4055	$15½	15⅜	15⅜	— ⅛
Quenswer	1300	$5¾	5½	5⅝	— ⅛
Quinte A	500	185	185	185	
Rank Org	490	$10	9⅝	9⅝	— ⅜
Rapid Dta	2550	$9⅝	9	9	— ¾
Readers D	6100	$27	27	27	— ½
Realty C A	100	$5⅞	5⅞	5⅞	— ⅛
Redpath I	205	$26¼	26	26	— ½
Reed S	19675	$10¾	10½	10½	— ½
Reichhold	300	$17	17	17	— ½
Reid Litho	z25	$40	40	40	
Reitman	900	$12⅞	12½	12½	— ¼
Reitman A	910	$11	11	11	— ⅛
Revelstk	3400	$11	10½	10½	— ⅜
Rileys D	1600	180	180	180	
Riv Yarn	600	340	340	340	+15
Riv Yarn A	200	390	390	390	
R Little	1470	345	340	340	—10
R Little A	z20	400	400	400	
Ronyx Cor	2200	135	135	135	
Rothman	675	$14	13¾	13¾	
Rothmn w	320	350	345	345	—10
Rothm A p	1575	$87½	87½	87½	— ½
Rothm 2p	750	$18¼	18	18	— ¼
Royal Bnk	1733	$34¾	33¾	34	— ¾
Royal Trst	2951	$25⅝	25⅝	25⅝	— ¼
Russel A	4200	$11⅜	11	11	— ⅜
STL Corp p	25	$65	65	65	
St Maurice	5800	110	105	110	
Sandwell	300	35	350	350	
Sayvette	735	470	460	460	—20
Schneid b p	860	$15⅛	15	15	— ⅛
Scintrex	225	170	170	170	—10
Scot York	4400	390	380	380	— 5
Scot Lasal	100	390	390	390	—10
Scotts	575	$9½	9	9⅛	— ⅜
Seaway M	1300	$6⅜	6⅜	6⅜	+ ⅜
Seaway pr	900	$6½	6½	6½	
Shaw LE A	9125	$7¼	7⅛	7⅛	— ⅜
Shell Can	3000	$18	17½	17¾	— ¼
Sifton Pro	1100	$6¾	6¾	6¾	
Sliverwd A	635	$13¾	13½	13¾	+ ½
Simco Eri	1500	370	370	370	
Simps	12737	$10	9¾	10	— ¼
Simpson S	2020	$13½	13¼	13½	+ ⅛
Klar M	2475	$8	7½	7½	— ½
Sklar W	300	630	625	625	—15
Skyline H	100	$5¾	5¾	5¾	
Slater Stl	z10	$11½	11½	11½	
Slat W Can	2666	$14⅜	14	14	— ½
Somville p	50	$39¾	39¾	39¾	
Southam	800	$31⅜	31	31	— ½
Spar Aero	1400	400	375	375	—25
St Paving	100	$7½	7½	7½	— ⅜
Steinbg A	673	28	27½	27½	
Stelco	3716	$31⅜	30¼	30⅜	— 1
Steintron	200	$5⅞	5⅞	5⅞	
Ster Trust	300	$11½	11½	11½	+ ⅛
Strathrn A	2850	305	285	285	—20
Uperior A	1300	355	350	350	— 5
Surpass C	100	140	140	140	
Systems D	2400	$18	17	17	—1¼
T—Z					
Tamblyn	350	$26½	26½	26½	— ¼
Texaco	1465	$59½	58	58	—1¾
Txsglf	26925	$21⅞	20⅞	21⅛	— ¾
Thom Nes	6000	$13½	13	13	— ⅜
Toromont	1700	320	305	305	—10
Tor Dm Bk	2251	$33	32⅞	33	
Tor Star B	730	$21½	21	21	—1⅛
Traders A	830	$17¼	17	17	— ¼
Traders 5 p	50	$26⅜	26⅜	26⅜	+ ⅛
Trader A v	z50	$22½	22½	22½	
Trader B p	100	29	29	29	
Trader 66 w	100	665	665	665	—60
Trader 69 w	100	695	695	695	—15
Trnsair	4100	325	325	325	— 5
Trnsair w	1200	105	98	98	—12
Tr Can PL	6800	$37¼	37	37	— ¼
Tr Can A pr	z3	$68½	68½	68½	
Tr Can C pr	150	$46½	46½	46½	— ½
Tr Can P w	900	825	780	780	—45
Transglob	600	45	45	45	
Trans Mt	1447	$21⅛	20	20	— 1
Treco Inc	100	450	450	450	+50
Trizec Crp	426	$20⅜	20⅜	20⅜	
Trizec w	4350

Record Year Seen for M-B

By AL FORREST
Times Business Editor

MacMillan Bloedel, British Columbia's major forestry company, is in for a record year of earnings, according to predictions of some investment houses.

The same forecasters, however, see the company reaching the peak this year in the current cycle, with the outlook being less glowing for 1974.

First quarter earnings this year were 86 cents per share, a record for the company, and dramatically higher than the 39 cents per share in the first quarter of 1972.

NO COMMENT

The company, as a matter of policy, made no comment on the investment house forecast.

However, speaking on the prospects for MacMillan Bloedel in 1973, the company today repeated an earlier statement that it was entering "a period of improved profitability."

The company also said first quarter earnings should not be considered in isolation but as part of average earnings over three or four years.

The company, subject to strong cyclical swings, had low earnings in 1970 and 1971 compared with the present trend.

Other sources indicated that forestry companies generally could expect strong earnings this year and MacMillan Bloeel's profit could hit record levels.

There is considerable dispute in the industry as to whether 1973 will be the peak of the current cycle.

There is general agreement that the market outlook is good at least until fall.

TWO VIEWS

While some see a slackening in housing starts in both Canada and the United States — following the record performance in 1972 — others say there will be a new peak established this year.

Predicting the outlook for forestry company earnings is also complicated by the different trends in various wood products.

At the moment all are strong but they are subject to week-by-week fluctuations.

Newsprint has moved from a surplus position to short supply and the price trend is upward.

PULP STRONG

Pulp is making a strong recovery but is probably the most vulnerable to price dips in the event of new sources coming on stream.

The outlook for linerboard and packaging products is generally good.

A slackening in the market for any one of the products could upset investment house forecasts.

★ ★ ★

Retail spending continues at a brisk pace, up 11 per cent in Canada over the same time last year.

Retail car sales are up 25 per cent in dollar value, to show the strongest gain.

Department store sales are up by 16 per cent over the same time last year.

Clothing stores showed only a 5 per cent gain, one of the lowest in the generally glowing picture for retail sales.

Consumer credit was 18 per cent higher than the amount outstanding at the same time in 1972.

★ ★ ★

All bond financing in Canada in April totalled $729.5 million, more than double the $345.1 million in the same month a year ago.

Total amount of all bond financing for the first four months of the year is $2.3 billion, compared with $1.7 billion in the same period in 1972.

'Big Leagues' Oil Drilling Off Rich Fishing Grounds

By ED WALTERS

ST. JOHN'S, Nfld. (CP) — Four companies are preparing to spend $50 million during the next two years in a continuing search off Newfoundland for an undersea oil field that will yield at least 200 million barrels.

Any smaller reserve of oil below the ocean floor simply would not be worth developing, says H. E. Quellhorst, supervisor of offshore operations for Amoco Canada Petroleum Co. Ltd.

Amoco and Imperial Oil, its initial partner in the lease of 35 million acres of the Grand Banks southeast of this Newfoundland capital, have spent $61 million in the last nine years surveying and drilling the continental shelf area, one of the world's richest fishing grounds.

Earlier this year Standard Oil Co. of British Columbia and Skelly Oil of Canada Ltd. joined Amoco and Imperial in a cost-sharing arrangement to finance further exploratory drilling to depths of more than two miles beneath the seabed.

Two giant semi-submersible rigs, Sedco I and Sedneth One, are being kept on the job throughout the winter and spring despite the presence of Arctic drift ice and bergs.

Three of the 17 wells drilled so far showed indications that some oil or gas was present, but not in commercial quantities.

While a field with reserves of 20 million or 50 million barrels would be economically feasible in Alberta, it would be a deadly loss under the sea, Quellhorst told reporters recently at a news briefing.

"We're playing in the big leagues here.

"As a rule-of-thumb, an offshore field has to be able to yield at least 200 million barrels to be worthwhile.

"In all the shore-based exploration done in Canada to date, only 14 oilfields of this size have ever been found."

Quellhorst said a 12,000-foot well in Alberta's Whitecourt area would cost about $350,000 to drill but the same drilling on the Grand Banks costs about $2 million.

And it would take five or six years to bring an undersea well into production.

"An offshore find has to support the building of special production platforms at immense cost, drilling of numerous additional wells and the design and construction of a safe, reliable system to transport the hydrocarbons to land."

Among the specialized items necessary for undersea drilling are 30-foot-high units containing five blowout prevention valves. The units, which sit on the sea floor at the well head, cost $1 million each.

The rigs, on charter from separate companies, have proven their seaworthiness in some of the world's worst weather.

EARNINGS

By THE CANADIAN PRESS

Advocate Mines Ltd., year ended Dec. 31: 1972, $35,762, no per share figure; 1971, $1,824,648, 17 cents.

Alpa Industries Ltd., nine months ended March 31: 1973, $827,973, 82 cents a share; 1972, $438,640, 56 cents.

Automotive Hardware Ltd., year ended Dec. 31: 1972, $957,973, $1.06 a share; 1971, $823,674, 91.5 cents.

CAE Industries Ltd., year ended March 31: 1973, $2,237,000, $1.07 a share; 1972, $1,603,000, 77 cents.

Canadien Arena Co., nine months ended March 31: 1973, $1,600,000, $1.56 a share; 1972, $1,600,000, $1.52.

Canada Cement Lafarge Ltd., three months ended March 31: 1973, $512,000 loss, five cents a share; 1972, $854,000, seven cents.

Charter Industries Ltd., year ended Dec. 31: 1972, $837,269, $1.12 a share; 1971, $189,940, 25 cents.

Craigmont Mines Ltd., six months ended April 30: 1973, $3,747,000, 74 cents a share; 1972, $1,614,000, 32 cents.

Richard Costain Canada Ltd., three months ended March 31: 1973, $9,000, one cent a share; 1972, $24,000, two cents.

Crows Nest Industries Ltd., three months ended March 31: 1973, $937,827, $1.26 a share; 1972, $517,354, 69 cents.

Discovery Mines Ltd., year ended Dec. 31: 1972, $199,658 loss, seven cents a share; 1971, $239,765, nine cents.

Electrohome Ltd., three months ended March 31: 1973, $1,144,000, 38 cents a share; 1972, $998,000, 33 cents.

Fleetwood Corp. Ltd., three months ended March 31: 1973, $105,000; 1972, $33,000.

LONDON

LONDON (CP) — Closing stock quotations in new pence unless pounds are indicated: Associated Brit. Foods 51, Anglo Am. of S. Africa 404½, Babcock and Wilcox 106, Barlow Rand 240½, Bass Charrington 129, BICC 141, Byvlodor 295, Boots 236, Bowater Paper 188, Brit Am Tob. 253½, Brit Assets Trust 65, Brit. Leyland 33⅝, Brit. Oxygen 72, Brit. Petroleums 550½, Broken Bill Prop. 524, Burmah Oil 449½, Canadian Pac. 833, Cast 117½, Charter Cons 220½, Cons Gold 245½, Courtaulds 145¼, Daggafontein 8, De Beers 343½, Distillers 144¼, Dunlop 99, EMI 153, Free St. Geduld 777½, Gen. Elec. 129¼, Glaxo 350, Grand Metropolitan Hotels 127¼, Gr. Univ. Strs. 275, Guest Keen 341½, Hawker Siddeley 382½, Hoover 420, Hudson Bay 935, ICI 270, Imp. Tob. 92, Judge 56, Kloof 815, Marks and Spencer 254, Metal Box 253½, Mim Holdings 164½, Phillips 81½, Plessey 126, Poseidon 460, Rank A 388½, Rio Tinto-Zinc 226½, Roan Consolidated 230, Second Scott Inv. 80, Selection Trust 492½, Tanganyika 198, Thomson 212½, Thorn 376½, Tube Investments 441, Ultramar 218½, Unilever 338¾, Union Corp. 353, Vaal Reef 930, Vickers 134¾, Western Deep Level 740, West Drlefontein 16¼, Western Holdings 13¼, Western Mining 162, Wootworth 84½, Zambian. Anglo 220, Zambian Copper 64.

Bonds (in pounds): British Transport 53¼, Brit. 2½s Consols 24⅞, Exchequer 94⅝, Treasury 95¼, War Loan 34.

business

BP Canada

BP Canada Ltd. reports consolidated net income of $7.1 million or 34 cents a share for the first quarter ended March 31.

This compares with $6.6 million or 31 cents for the corresponding period a year ago.

Brunswick

Brunswick Mining and Smelting Corp.'s operations in New Brunswick now are profitable and "a solid base from which to improve operating results has been established," President W. G. Brissenden said.

In a report to a shareholders meeting, Brissenden said the first quarter, on the whole, was unsatisfactory with operations showing a loss in January and February totalling $1.2 million.

However, he reported results in March showed a profit before taxes of $1.1 million and an additional $1.5 million in April.

Bombardier

Laurent Beaudoin, president of Bombardier Ltd., said he expects this year to be a recovery year for the company.

However, he said sales probably will not rise above last year's levels and the company will not be declaring a dividend for the first quarter.

The company had sales of $150.8 million for the year ended Jan. 31, down from $182.9 million the previous year.

Net earnings before extraordinary items was $394,000 or 2.5 cents a share compared with $11.6 million a year ago. An extraordinary item of $153,500 on the sale of fixed assets and investments brought net income to $547,900 or 3.4 cents a share.

This compares with $12.1 million or 75.9 cents a year ago.

Electrohome

Electrohome Ltd. reports first-quarter earnings of $1,144,000 or 38 cents a share, up from $998,000 or 33 cents a share in the same period of 1972.

Sales jumped to $24,927,000 from $19,987,000.

The report to shareholders, released at the annual meeting, said profit would have been $1,299,000 or 43 cents a share if tax cuts proposed by the federal government had become effective Jan. 1. The proposed tax legislation announced last year has been stalled in Parliament.

C. A. Pollock, chairman of the board, said in a prepared speech that the parliamentary stalemate "is confusing business and will be hurting future employment."

DIVIDENDS

By The Candian Press

Amerda Hess Corp., 7½ cents, U.S. funds, July 27, record June 15.

Aquitaine Co. of Canada Ltd., three months ended March 31: $5,838,000, 28.3 cents a share; 1972, $5,254,000, 25.5 cents.

Asbestos Corp. Ltd., three months ended March 31: 1973, $13,900 profit, no per share figure; 1972, $42,000 loss, one cent.

Banister Continental Ltd., year ended March 31: 1973, $8,041,000, $2.00 a share; 1972, $4,512,000, $1.52.

Barber-Ellis of Canada Ltd., 25 cents, June 15, record May 31.

Barber Oil Corp., two per cent stock dividend, July 1, record May 7.

Burns Foods Ltd., 10 cents, June 15, record May 15.

Canadian Corporate Management Ltd., Class A, 20 cents; Class B, 17 cents, both payable July 16, record June 29.

Canadian General Securities Ltd., three months ended March 31: 1973, $426,000, 74 cents a share; 1972, $363,000, 63 cents.

Canadian International Power Co. Ltd., 25 cents, July 2, record June 15.

Canadian International Power Co. Ltd., three months ended March 31: 1973, $3,700,000 U.S. funds, 63 cents a share; 1972, $3,400,000, 58 cents.

Camflo Mines Ltd., 10 cents, plus an extra of 10 cents, June 29, record June 14.

Central Trust Co. of Canada, three months ended March 31: 1973, $468,000, 18.6 cents a share; 1972, $347,000, 15.7 cents.

Chum Ltd., Class B, six cents, June 1, record May 17.

Comtech Group International Ltd., nine months ended March 31: 1973, $140,041 profit, 18 cents a share; 1972, $22,654 loss, three cents.

R. L. Crain Ltd., three months ended March 31: 1973, $288,000, 16 cents a share; 1973, $250,000, 14 cents.

Cygnus Corp. Ltd., three months ended March 31: 1973, $298,279; 1972, $109,420.

Debhold Canada Ltd., 6¼ per cent pfd., series B, $1.56¼, June 1, record May 15.

Denison Mines Ltd., 35 cents, June 15, record May 31.

Dome Mines Ltd., 25 cents, an increase of five cents, an extra of five cents, Aug. 15, record June 29.

Domtar Ltd., 15 cents, Aug. 1, record July 3; pfd., 25 cents, July 2, record June 1.

Distillers Corp. Seagrams Ltd., 17½ cents, June 15, record May 25.

Drummond, McCall and Co. Ltd., Class A convertible, 15 cents; Class B convertible, 12¾ cents, both payable June 29, record June 15.

El Paso Natural Gas Co., 25 cents, U.S. funds, June 29, record May 25.

Finning Tractor and Equipment Co., six cents, June 1, record May 22.

Ford Motor Co. of Canada Ltd., 71 cents, June 15, record May 25.

Gaz Metropolitan Inc., seven cents; 5.40 per cent pfd., 1965 series, $1.35; 5½ per cent pfd., 1966 series, $1.37½, all payable June 29, record June 15.

Great Northern Capital Corp., five cents, July 2, record June 6.

Hugh Russel Ltd., three months ended March 31: 1973, $689,000, 31 cents a share; 1972, $334,000, 22 cents.

Imasco Ltd., 22½ cents, June 29, record May 31.

Indal Canada Ltd., 10 cents, an increase of 2½ cents, June 4, record May 15.

International Nickel Co. of Canada, three months ended March 31: 1073, $36,100,000, 48 cents a share; 1972, $18,700,000, 25 cents.

International Paper Co., 37½ cents; $4 pfd., $1.00, June 15, record May 18.

International Telephone and Telegraph Corp., 31 cents, U.S. funds, July 1, record May 11.

Investors Group, five per cent pfd., 31¼ cents, Aug. 1, record July 5.

I.U. International Corp., 18¾ cents, U.S. funds, June 1, record May 14.

Kerr McGee Corp., 15 cents, U.S. funds; $4.50 pfd., series A, $1.12½; both payable July 1, record June 8.

Laurentide Financial Corp., 12½ cents; $1.40 pfd., 35 cents; $2.00 pfd., 50 cents, all payable June 30, record June 8; 6¼ per cent pfd., 31¼ cents, July 31, record July 10; $1.25 pfd., 31¼ cents, Sept. 1, record Aug. 10.

Loblaw Cos. Ltd., Class A, 9½ cents; Class B, 9½ cents both payable July 2, record June 15; $2.40 pfd., 60 cents, June 1, record May 15.

Loblaw Groceterias Co. Ltd., $1.50, July 2, record June 15; first pfd., Series A, 37½ cents; second pfd., $1.50, both payable June 1, record May 15; first pfd., Series B, 40 cents, July 16, record June 29.

Lone Star Gas Co., 36½ cents, increase of 1½ cents, June 4, record May 18.

Melton Real Estate Ltd., seven cents, June 29, record June 15.

Mobil Oil Corp., 70 cents, U.S. funds, June 11, record May 7.

Newfoundland Light and Power Co. Ltd., 17½ cents, June 1, record May 18.

Niagara Wire Weaving Co. Ltd., 10 cents; Class B, 10 cents, both payable July 2; record May 17; 10 cents; Class B, 10 cents, both payable July 2, record June 13.

Northern Natural Gas Co., 65 cents, U.S. funds, June 20, record June 1.

Orchan Mines Ltd., 10 cents, June 15, record May 18.

Orchan Mines Ltd., three months ended March 31: 1973, $1,026,000, 17 cents a share; 1972, $806,000, 13 cents.

Pennzoil Co., 20 cents, U.S. funds, June 15, record May 31.

CANADIAN SCHENLEY APPOINTMENT

J. ROY FIRTH

The election of J. Roy Firth to the Board of Directors is announced by Mr. D. W. McNaughton, President and Chief Executive Officer of Canadian Schenley Distilleries Ltd. A native of Winnipeg, Mr. Firth has held many positions with the Company across Canada, and is currently Vice-President — Imports. Earlier in his career he served three years as the Company's General Sales Manager — Western Canada, operating out of Vancouver. His election to the Schenley Board reflects the growing importance of the Import Division to the Company. • • •

$ EXCHANGE

In Victoria today, purchase of U.S. funds in terms of Canadian dollar was quoted by the Royal Bank at .9960 for cheques, .9950 for cash and .9850 for silver. Selling rates were $1.0085 for cheques and 1.0095 for cash.

In Montreal, U.S. dollar in terms of Canadian funds at noon was down .0017 at $0.9996. Pound sterling up 2.0022 at $2.5380.

In New York, the Canadian dollar was up .0017 at $1.00.0004. Pound sterling up 2.0064 at $2.5390.

Pollution Suit

AJACCIO, Corsica (AP) — The island of Corsica plans to take the Italian chemical company Montedison to court to stop the company dumping chemical wastes known as "red mud" in the waters between Italy and Corsica.

CADILLAC
1972
COUPE DeVILLE
LOW MILEAGE
Owner - 477-2463

Blair House
Luxury Condominiums
978 Heywood Ave. on the Park
OPEN DAILY
2:00 to 4:30
(Except Sunday)
"Only 3 Left"
From $35,700
AL CHAUVIN
386-2437 Anytime
PACIFIC STRATA SERVICES LTD.
26 Bastion Square

VICTORIA'S CONDOMINIUM & APARTMENT CENTRE
Phone 385-8771
(ANYTIME)
JUNIPER PLACE
10046—5th St.
Sidney's Newest 2-Bedroom Townhouses at Preferred Prices.
From $20,700.
See the display suite daily 2 - 4:30 p.m.
Trade your present home. Good financing available.
BROWN BROS. on Blanshard
"Since 1918"

Condominiums FOR SALE
OPEN 2-4
Marquee Court
2095 Oak Bay Ave.
1 Bedroom Suites
$16,200 — $17,500
OPEN 2-4
Watson Manor
1000 McLure St.
1 Bedroom Suites
$15,000 — $17,950
OPEN 2-4
Myhre Terrace
TOWNHOUSES
2 BR. $26,900
OPEN 2-4
1440 Beach
Large 2 and 3 BRs
$18,850 — $76,750
Whyte & Gower
Oak Bay Properties Ltd.
2207 Oak Bay Ave.
592-2407

peter pollen ford
Ford
Cars Trucks Vans
LOW RATES
LEASING
384-1144
1060 YATES at COOK

NOW . . . FOR THE FIRST TIME . . . A GUARANTEED SALE FOR YOUR HOME!
. . . AND YOU DON'T HAVE TO BUY ANOTHER HOME.
★ HOMEFINDERS, WALL & REDEKOP will list your home and if we fail to sell it within 90 days—we'll buy it for cash!
★ HOMEFINDERS, WALL & REDEKOP will not require that you buy another home. This is not a trade plan!
★ HOMEFINDERS, WALL & REDEKOP will give you this guarantee, in writing, now!
★ YOU MAY CANCEL THIS GUARANTEE, AT YOUR OPTION, AT ANY TIME!
This plan is exclusive to Homefinders, Wall & Redekop. To find out how our Guaranteed Listing Plan can work for you, call in at our offices, 1820 Blanshard Street or Douglas Street at Trans Canada Hwy.
The Numbers to Call:
Douglas Street Office: 386-2911
Blanshard Street Office: 386-8321
Shirley Philips HOMEFINDERS WALL & REDEKOP
"PEOPLE SERVING PEOPLE"

SEND YOUR SAVINGS TO US!
. . . AND YOURSELF TO ACAPULCO
—Five Year Term Deposits —Guaranteed —Other Rates For Shorter Terms 8%
—30 Day Term Deposits —Minimum Deposit $5000 —Guaranteed 6½%
INTEREST PAID MONTHLY On Deposits Over $5,000
West Coast Savings Credit Union
Victoria 386-6355 239 Menzies (James Bay Village)
Colwood 478-5524 1913 Sooke Rd. (Colwood Plaza)
Sooke 642-5233 6689 Sooke Rd.
Saanich Peninsula Savings Credit Union
Sidney 656-1115 2436 Beacon
Royal Oak 479-1631 4512 W. Saanich
Brentwood 652-1116 7174 W. Saanich

Gala Windup For Young Actors

By AUDREY JOHNSON
Times Staff

There were award winners at all three levels of the Greater Victoria Schools Drama Festival which concluded with a gala performance Saturday at Victoria Senior Secondary.

The program, selected by adjudicators Esse Ljungh and Giles Hogya, consisted of Fairburn Elementary's sci-fi entry, Trek to Tyrr, Colquitz Junior's avant garde piece, Interview, and Great Catherine, the G. G. Shaw one act presented by Victoria Senior.

These three plays were selected to provide a balanced and entertaining program.

Others considered and therefore in the runner-up category, were Mount Douglas Senior's The Lottery, the Norfolk House senior entry, Passacaglia, Oak Bay Junior's The Web, the Glenlyon-Norfolk House presentation of The Wheelchair, Victoria West's Make Him Smile and Hillcrest's Cactus Wildcat.

Individual awards at the elementary level are made to six outstanding performers, three boys and three girls.

These were won by Carol Martin and Lynda Hortensius of Bank Street School, Claudia Ferris and Cary Eislker of Fairburn, Douglas Stafford of Vic West and Ricky Kool of Hillcrest.

At the junior secondary level most outstanding actress and actor were Nona Avren, Norfolk House, and Brent Lang, Oak Bay, who also received the Colonist prizes.

Second and third places were won by Alice Abernethy, and Paul Christofferson of Colquitz, Laurie Rossiter of Highrock and Ronnie Way of Oak Bay.

Best senior actor and actress were Robert Holliston of Victoria and Fiona Campbell of Mount Douglas.

Runners-up were Abigail Day of Norfolk House, Mindy Bawlf, Mount Doug, Dugald Nasmith, Victoria, and Chares MacDiarmid, Mount Doug.

Victoria Times awards for the actor and actress providing the best spoken performance, went to Dugald Nasmith and Sarah Neely.

Linkletter On Drug Special

The Kiwanis Club of B.C. will present an hour-long special on drug abuse featuring television personality Art Linkletter.

His speech at a dinner meeting of the Vancouver club will be broadcast live on Channels 6 and 8 Thursday from 6:30 to 7:30 p.m.

Linkletter has been a leader in the anti-drug movement since his daughter Diane died in a fall while under the influence of LSD in 1969.

At the time Linkletter said, "It wasn't suicide because she wasn't herself. She was murdered by the people who manufacture and sell LSD."

SKYLAB REALLY COULD BE DO-OR-DIE

By THOMAS O'TOOLE
The Washington Post

CAPE KENNEDY—The uppermost goal of the skylab flight is to find out whether men can indeed work in weightless space for as long as 28 days.

The questions the Skylab mission must answer are by no means academic, for the astronauts and cosmonauts who have flown the much shorter space missions to date have come out of those missions less than the superb physical specimens they were before the missions.

Of the 33 astronauts who made Apollo flights, no fewer than 11 suffered from motion sickness their first few days in space. Three (Frank Borman, Rusty Schwieckart and Fred Haise) vomited while they were in space.

The Soviet cosmonauts have made out no better. Valentina Tereshkova (the only woman to have flown in space) was sick the entire three days she was aboard Vostok Y, and the crew of Soyuz 9 was dizzy half the time they were in space.

The aborted moon mission of Apollo 13 seemed to prove that men facing real danger in space have a very tough time surviving. Apollo 13 crewmen were dehydrated and so cold they averaged only three hours sleep a night.

Jack Swigart was so overcome by fatigue near the end of the flight that he made several mistakes checking his re-entry procedures.

Three Soviet cosmonauts who died near the end of the flight of Soypx 11 may have died at least partly because of fatigue. Reports reaching the U.S. suggest that the crew was so tired they insisted on returning to earth at the end of 24 days, even though Soviet space officials wanted them to stay at least 28 days.

The three skylab astronauts will spend 28 days in the Skylab workshop, performing as many as 60 separate experiments over that time span. They will be the first of three skylab crews to live in the workshop.

If they succeed, they will be followed late in July by a second skylab crew which will try to double the time to 56 days.

If they also succeed, a third crew will visit the workshop in October attempting to stretch the stay to 70 days.

The overriding goal of the first Skylab crew is to extend man's knowledge of how the body behaves in the weightlessness of space, but it is not their only goal.

The size and complexity of the skylab instrument package points up the biggest fear of the space agency about the flight—Skylab is such an intricate machine that it might break down.

"The whole thing can fall apart if a few critical systems don't work," said Kennedy Young, of the Houston Space Centre's mission planning and analysis division.

"We'll just have to wait and see what happens."

What worries Skylab scientists most is the critical 31 hours today and Tuesday when the huge workshop is in orbit without men to attend it.

The workshop must be powered up, its airlike internal atmosphere must be released, and its solar panels and windmill-like telescope array must be deployed—all by remote control from the ground during its first few hours in orbit.

The workshop has at least three times as many parts and pieces as the Apollo spacecraft that flew to the moon and back.

Its more than 200 batteries will depend on their solar panels being pointed at the sun the right way each time they're recharged. It is the first time any manned U.S. spacecraft will use the sun for electricity.

Skylab will have an airlike atmosphere for breathing instead of the pure oxygen used by the Apollo crews, which means it will use a device called a molecular sieve to scrub the air clean of carbon dioxide so it can be rebreathed.

"The truth is that Skylab is at least as complex a mission as an Apollo flight to the moon, even though we're back in earth orbit," said the Young.

"No one is taking earth orbit lightly."

The most critical elements of the Skylab workshop are the electrical power systems and the Apollo telescope mount, where all the manoeuvring controls of the entire workshop are housed.

Shape up now for summer fun

Limited Time Only
SHORT TERM SUMMER SHAPE UP
3 MONTH MEMBERSHIP
EUROPEAN Health Spa
Hillside Shopping Centre
1570 Hillside — Phone
385-3407

60,000 Witnesses Ready for Rally

Organizers expect about 60,000 Jehovah's Witnesses, including 1,000 from Victoria, to attend an international convention July 4 to 8 at Exhibition Park in Vancouver.

Vancouver area Witnesses are already preparing for delegates who will need accommodation and meals.

More than 2,000 volunteers are canvassing Vancouver homes for families willing to rent rooms. During the 1969 convention, also held in Vancouver, 20,000 visitors were lodged in private homes.

Inexpensive meals, prepared by volunteers from the 48 host congregations, will be served cafeteria-style in the Roller Land building.

The convention is one of 24 planned for North America this year. Five will be held in Canada — Vancouver, Winnipeg, Toronto, Montreal and Halifax.

Top Plumber Apprentices

Two fifth-year apprentices from the Lower Mainland will represent British Columbia plumbers and steamfitters in an international competition at Purdue University in Lafayette, Indiana, in August.

Perry Tucker and Greg Bromley came first in provincial plumbing and steamfitting competitions held Friday and Saturday at Camosun College's Interurban campus.

Michael Meakes of 820 Hereward Rd., one of two Victoria apprentices competing, came second in the plumbing competition.

The competition was held by the plumbers' union.

Oak Bay Band B.C.'s Best

Oak Bay Senior Secondary's jazz band was rated top in the province this weekend at the B.C. Schools' Jazz Band Festival in New Westminster.

The 19-member band under the direction of Dave Dunnet was given a superior rating and named the best Canadian participant out of 27 groups from B.C., Washington and Oregon.

City Writer Wins Award Worth $500

Ed Gould, assistant editor of The Victorian weekly, has won a $500 award from the Vancouver branch of the Media Club of Canada.

His award, in the news feature category was for his story last December on Canada's Least Known Hero, Charles Seymour Wright of Salt Spring Island, who was on Scott's last expedition to the Antarctic.

Awards were presented at a dinner in Vancouver.

Bruce Hutchison, editorial director of the Vancouver Sun, was presented the Evelyn G. Murphy Memorial Award for outstanding contribution to journalism.

She sails from Victoria's front door right into Seattle's.

Take the downtown to downtown route.
You can beat the long drives and traffic with us.
You can also forget about the uncertainty of getting your car on the ferry. Because you can reserve both car space and a state room on the Princess Marguerite. And along with all these extras, you'll have a beautiful scenic trip.

Leave Downtown Victoria 5:30 p.m. Arrive Downtown Seattle 9:30 p.m.
Leave Downtown Seattle 8:00 a.m. Arrive Downtown Victoria 12:00 noon

For reservations and information 385-7771

Molson Canadian. That's the beer.

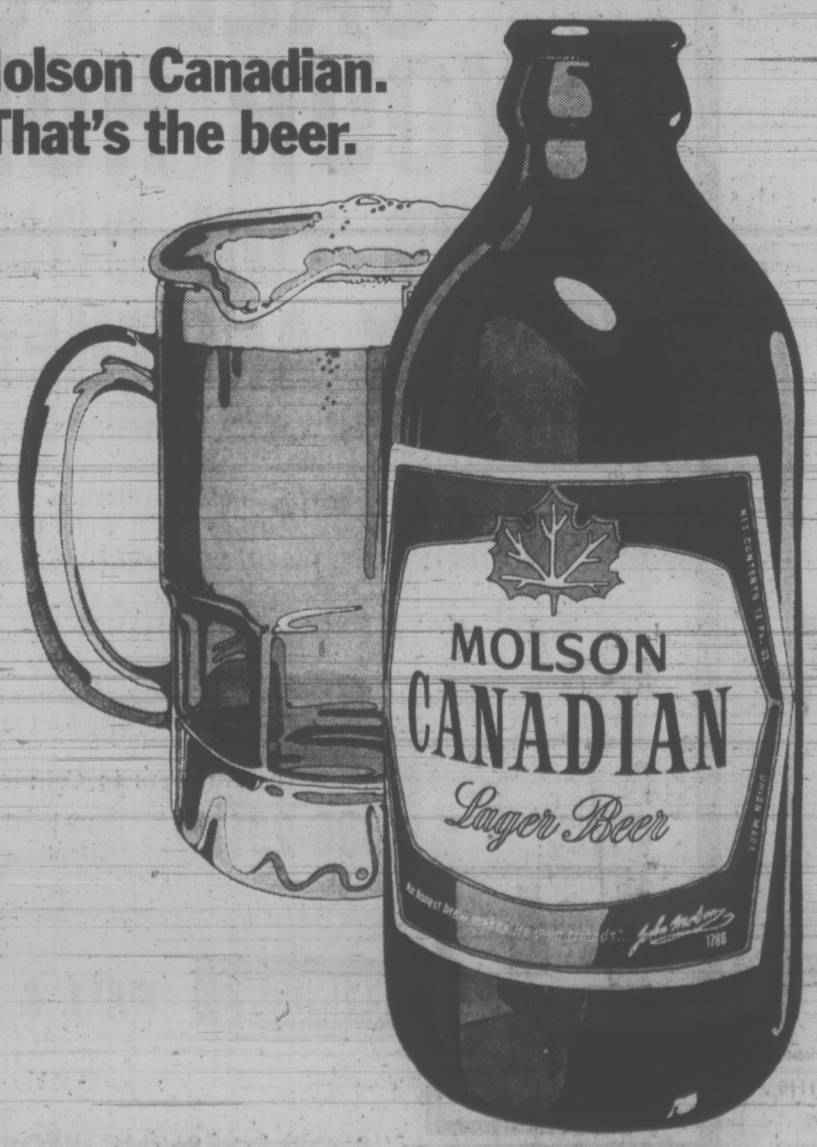

WE CARE
Sands
Your Six Community Chapels Dedicated to Service
Sensible Prices

Victoria	388-5155
Sidney	656-2932
Colwood	478-3821
Nanaimo	753-2032
Duncan	746-5212
Ladysmith	245-2331

The largest Independent family owned and controlled chain in Canada. Sands since 1912. You are welcome to come in to any of our chapels and see the reverent surroundings.

FAIRWAY DISCOUNT HOUSE
272 GORGE RD. W.
GIGANTIC MAY
DISCOUNT SALE
Prices Effective Sun., Mon., Tues.
Weekdays 9 to 9
Sundays 10 to 7
We reserve the right to limit quantities.

FRASER VALLEY 1st GRADE BUTTER lb. 49¢
With $10 Order or Over

CHUCK STEAK Grade A lb. 85¢

BEEF LIVER Gov't Inspected lb. 65¢

WIENERS Economy lb. 49¢

SWING LEMONADE CRYSTALS 4 3-oz. pkgs. 49¢

Allen's Assorted Fruit Drinks 48 oz. tin 4 1.00

SELECT ICE CREAM half gallon 1.09

SMEDLEY'S WHOLE BABY CARROTS 14 oz. 4 tins 89¢

LUCKY WHIP Dessert Topping 4 oz. large pkg. 47¢

ROSE DALE CREAM CORN 14 oz. tin 4 for 79¢

MOM'S 3-LB. PKG. MARGARINE 69¢

Regal Large 48 oz. STRAWBERRY JAM 1.09

Reynolds Wrap BROILING FOIL 14x20 3 pkg. 1.00

NABOB Pancake and Waffle SYRUP 32 oz. btl. 49¢

Catelli Long SPAGHETTI Ready Cut Macaroni 5 lb. box 87¢

KRISPEE POTATO CHIPS Reg. 59¢ pkg. 39¢

Rose Brand Sweet Hot Dog and Ham RELISH 12 oz. jar 2 for 49¢

100% CORN OIL MAZOLA OIL 32 oz. large btl. 89¢

NETTED GEM POTATOES 15-lb. bag 1.09

Red Delicious Fancy c.a. APPLES 5 lbs. 89¢

DRIVE WITH A SMILE TO OUR SALE OF '73 CARS AND TRUCKS

ENSIGN CHRYSLER PLYMOUTH

Plymouth
CHRYSLER
Dodge Trucks
SALES/SERVICE

'73 VALIANT SCAMP 2-DR. HARDTOPS

Electronic Ignition
198 Cu. In. 6-Cylinder Motor
Automatic Transmission
Rear Defogger

From
$92 Down $92 Month

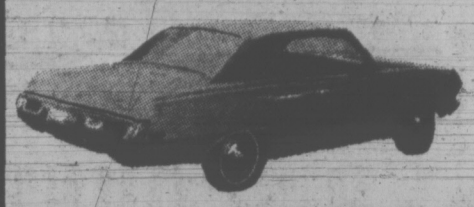

Payments
48 Months on Approval of Credit. Includes 5% Tax, Licence, Registration and Interest.

Or $3292 SALE PRICE

'73 PLYMOUTH SATELLITE SPORT COUPE

Electronic Ignition
225 Cu. In. 6-Cylinder Motor
Automatic Transmission
Rear Defogger
Body Side Mouldings

From
$97 Down $97 Month

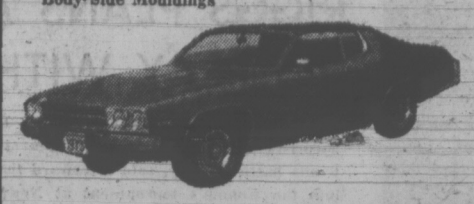

Payments
48 Months on Approval of Credit. Includes 5% Tax, Licence, Registration and Interest.

Or $3993 SALE PRICE

'73 PLYMOUTH SATELLITE STATION WAGON

Electronic Ignition
V-8 Motor
Automatic Transmission

Power Steering
Powed Disc Brakes
Radio

From
$110 Down
$110 Per Month

Payments
48 Months on Approval of Credit. Includes 5% Tax, Licence, Registration and Interest.

Or $3536 SALE PRICE

'73 CHRYSLER NEWPORT SEDAN

Electronic Ignition
400 Cu. In. V-8 Motor
Automatic Transmission
Power Steering

Power Disc Brakes
Rear Defogger
Whitewalls and Wheel Covers

From
$120 Down
$120 Month

Payments
48 Months on Approval of Credit. Includes 5% Tax, Licence, Registration and Interest.

Or $4594 SALE PRICE

'73 PLYMOUTH FURY II SEDAN

Electronic Ignition
V-8 Motor
Automatic Transmission
Power Steering

Power Disc Brakes
Rear Defogger
Whitewalls
Wheel Covers

From
$110 Down
$110 Per Month

Payments
48 Months on Approval of Credit. Includes 5% Tax, Licence, Registration and Interest.

Or $3993 SALE PRICE

USED CARS -- CHOOSE FROM 60 UNITS -- ALL MAKES -- ALL MODELS

RAMBLER '63 Classic Sedan. 6 cylinder, Automatic, custom radio. Licence No. VFG 143	$494 SALE PRICE	No Down Payment	$23 for 30 Months
PLYMOUTH '65 Fury Hardtop. V-8, Automatic, power steering, radio. Licence No. RBA 371	$696 SALE PRICE	No Down Payment	$31 for 30 Months
CHEV '65 Impala Hardtop. V-8, Automatic, power steering, radio. Licence No. VAH 903	$992 SALE PRICE	No Down Payment	$43 for 30 Months
PONTIAC '65 Parisienne Hardtop. V-8, Automatic, power steering, radio. Licence No. VCK 909.	$992 SALE PRICE	No Down Payment	$43 for 30 Months
CHRYSLER '65 Windsor Sedan. V-8, Automatic, power steering, radio. Licence No. VDD 365.	$992 SALE PRICE	No Down Payment	$43 for 30 Months
DODGE '65 Polara Wagon. V-8, Automatic, power steering, radio. Licence No. VEK 326.	$1092 SALE PRICE	No Down Payment	$39 for 36 Months
RAMBLER '66 Classic 770. 6-Cylinder, automatic. Licence No. VEG 346.	$1092 SALE PRICE	No Down Payment	$39 for 36 Months
PONTIAC '66 Parisienne Hardtop. V-8, Automatic, power steering, radio. Licence No. VFB 947.	$1393 SALE PRICE	No Down Payment	$49 for 36 Months
CHEVELLE '67 4-Dr. Station Wagon. Standard, 6 cylinder. Licence No. VFG 251	$1696 SALE PRICE	No Down Payment	$60 for 36 Months
CHRYSLER '67 Newport Sedan. V-8, Automatic, power steering, radio. Licence No. VFB 959	$1696 SALE PRICE	No Down Payment	$60 for 36 Months

WRITTEN
2-YEAR G.W. WARRANTY
WITH
EVERY USED CAR

PHONE FOR FREE COURTESY CREDIT CHECK

386-2411

THUNDERBIRD '63 Full power. Licence No. VBA 793	$1494 SALE PRICE	No Down Payment	$53 for 36 Months
METEOR '67 Convertible. V-8, Automatic, power steering, radio and stereo. Licence No. VCK 885.	$1696 SALE PRICE	No Down Payment	$60 for 36 Months
CHEVROLET '67 Bel Air 4-Door. V-8, Automatic, power steering, radio. Licence No. VCK 906.	$1292 SALE PRICE	No Down Payment	$46 for 36 Months
CHEVROLET '68 Impala Hardtop. V-8, Automatic, power steering, radio. Licence No. VJF 751.	$2092 SALE PRICE	No Down Payment	$73 for 36 Months
PLYMOUTH '69 Fury III Hardtop. V-8, Automatic, power steering, radio, vinyl roof. Licence No. VFB 963.	$2092 SALE PRICE	No Down Payment	$73 for 36 Months
PLYMOUTH '70 Fury III Hardtop. V-8, Automatic, radio, power steering. Licence No. VJB 069.	$2797 SALE PRICE	No Down Payment	$98 for 36 Months
CHRYSLER '70 Newport 2-Door H.T. V-8 Motor, Automatic, power steering, power brakes, custom radio. Lic. No. TCD 599.	$2992 SALE PRICE	No Down Payment	$105 for 36 Months
VALIANT '71 4-Door. V-8, Automatic. Licence No. VEC 866.	$2494 SALE PRICE	No Down Payment	$88 for 36 Months
CHRYSLER '71 Newport. V-8, Automatic, radio, power steering and brakes, vinyl roof Licence No. VEC 889.	$3696 SALE PRICE	No Down Payment	$129 for 36 Months
PLYMOUTH '72 Custom Satellite. V-8, Automatic, radio, power steering and power brakes, vinyl roof. Licence VJA 193	$3696 SALE PRICE	No Down Payment	$114 for 42 Months

ENSIGN CHRYSLER PLYMOUTH

YATES AT COOK

386-2411

Marg Tripped by Bobby's Junk

RAMONA, Calif. (AP) — As an early ancestor of Bobby Riggs might have put it, the race is not always to the swift.

"She's better than me in every department," the frail-looking, 55-year-old Riggs said Sunday after seemingly proving just the opposite in his celebrated match with women's tennis champion Margaret Court.

Putting his racket and court wisdom where his mouth was in issuing a challenge to all women players, Riggs scored an effortless 6-2, 6-1 victory and pocketed $10,000, plus another $7,500 from television coverage.

"She has a better serve, a better volley, a better forehand, a better backhand," Riggs said.

"But the question is, can you pull that game out when you need it? Can you play your best when the money's on the line?

"Margaret's a great player and a great sport. But in this kind of contest, you know, battle of the sexes, she was out of her depth."

Riggs started his "attack" Sunday with a bouquet of roses for his opponent on Mother's Day.

'JUNK-SHOT' TACTICS

Then, against the slashing shots of the 30-year-old Mrs. Court, a rangy Australian at the peak of her career, Riggs, the 1939 Wimbledon champion, offered "junk-shot" tennis. He hit spinning chops and lobs to the back line, a floating serve that broke like a sidearm curve ball and bounced like a football, a drop shot that seemed to clear the net by mistake and died like a pitch shot on a wet green.

He ran her from one side to the other, toyed with her big serve until she started to miss with it, fed her overheads that she netted or hit out of court, joined with the crowd in applauding her winners, and made the world's best woman player — maybe the best ever — look very much out of her league.

She won only two games on her service and a third when Riggs, playing to the camera and a largely pro-Court crowd of 3,500, nearly missed the ball on an exaggerated spin-shot and committed his only doublefault.

"He kept changing his pace and breaking up my rhythm," Mrs. Court said afterward. "I started badly and never got into the match."

Two years ago Riggs said he'd like to play the top-ranked woman, Billie Jean King, "every day and twice on Sunday." The remark eventually led to Sunday's match with Mrs. Court, after Mrs. King rejected the challenge.

PROVES A POINT

"I guess it proves that the top ladies are about equal to a 15-year-old boy or a 55-year-old man, or maybe not so good," commented Jack Kramer, the former star who promoted both men's and women's pro-tennis several years ago.

"That's the way those women should play Margaret," said Riggs. "Give her a lot of deep, high, slow stuff. I just played my sloppy, municipal park game. I didn't have to hit a really good shot all day."

"None of them try that on Margaret," Kramer agreed.

"But you have to have super control and a damn good second serve, plus the ability to lob deeply."

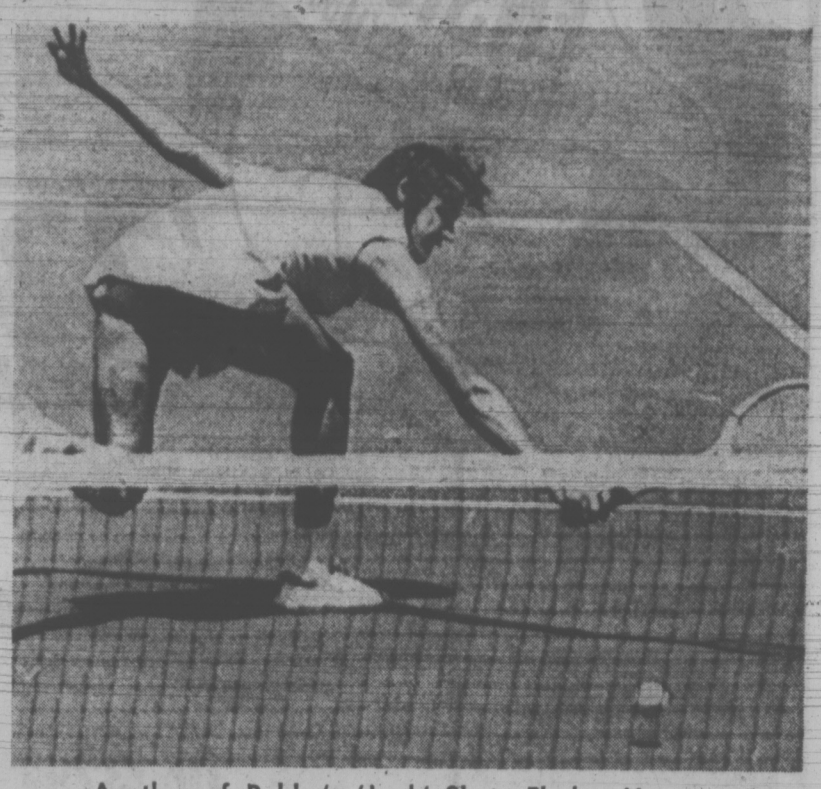

Another of Bobby's 'Junk' Shots Eludes Margaret

RIGGS PLANS A FIGHT TO PLAY WITH GIRLS

RAMONA, Calif. (AP) — Bobby Riggs, who scored a surprising 6-2, 6-1 victory over Margaret Court in their mixed tennis battle Sunday, said afterward that he had filed entry into the women's tournament at Newport, R.I., beginning Aug. 11.

"If they do not accept me, I will make a case of it, claiming discribination," the 55-year-old former world champion said.

"After all, sex for most men ends at 55 and the women should permit senior players of 55 and over to compete."

He said he had been in contact with James Van Alen, promoter of the tournament, and was confident that Van Alen would accept his entry.

"Only the girls can keep me out — and I'll fight that," Riggs said.

UP FOR BALL go Gorge goaltender Graham Lee and West-United attacker George Pakos during Pacific Coast Soccer League playoff match Sunday night at Royal Athletic Park. Watching action is Gorge captain Darryl Hooker, who played strong game as his club chalked up 4-1 victory. (Times photo by John McKay.)

sports

DOUG PEDEN — EDITOR

FEW THINGS WENT RIGHT FOR UNITED

By MAX LOW
Times Staff

Jim Irvine's wife gave birth to a baby boy at exactly 6:45 — kickoff time — but that was about the only thing that went right for the Victoria West-United captain Sunday night.

Irvine and his clubmates, unbelievably rusty after a one-month layoff, were crushed 4-1 by Victoria rivals Gorge Molsons in a Pacific Coast Soccer League sudden-death semi-final.

Molsons now play league-champion New Westminster Blues in a two-game, total-goal final, for which dates have yet to be set.

Relaxed in shirt sleeves in the almost 80-degree heat at Royal Athletic Park, 534 fans enjoyed a competent display of controlled soccer by coach Larry De Costa's Molsons.

United, league and playoff champion last season, looked only a shadow of the side that won 3-2 and battled to a 2-2 tie in other meetings with Gorge this season.

The players, particularly the usually-sound defenders like Irvine, Pete Robarts, Ken Ross and even playing-coach Ron Thompson didn't seem to relish the idea of playing at all and looked tired in the warm sun.

Molsons, on the other hand, were alive, beat their opponents consistently to the ball and used a fast, short-passing game effectively throughout.

Gorge attacked from the start and at the 17-minute mark, Dan Henry picked up a pass from George Hyne and slammed the ball past goalkeeper Dan Lomas.

Although United got the equalizer at the 22-minute mark when Robarts lobbed a long ball from a free kick and caught goalkeeper Graham Lee too far out, Gorge came back with a goal by Doug Bisson to lead 2-1 at half time.

Garnet Moen, who came on as a substitute 25 minutes into the first half and was the most impressive forward on the field, scored two fine goals at one minute and 13 minutes of the second half.

Blues reached the final with a 5-1 win over University of British Columbia Thunderbirds in Sunday's other semi-final at New Westminster.

John Connors and Gary Thompson scored two goals each and Ron MacDonald was the other scorer. Chris Suzuki scored for UBC.

Wakeham Does to Chum What He Did to Others

By ERNIE FEDORUK
Times Staff

Bill Wakeham captured the Vancouver Island Open golf championship Sunday with putting accuracy that could have taken the point off a pin. It had to be a good effort because Al MacLeod also came up as sharp as a tack.

Five over par after the first five holes, MacLeod played the remaining 29 holes in three-under-par figures. On most other days, it would have been a charge good enough to have MacLeod's name engraved on the new CFAX Trophy that went to the winner.

But on Sunday, May 13, Wakeham happened to be a shade sharper and emerged with a 3 and 2 victory over his long-time golfing buddy in the friendly final at Glen Meadows.

Both finalists play out of Cowichan, and 31-year-old Les Atchison completed a sweep for the Duncan-area club by winning the Hugh Francis Memorial Trophy and the handicap championship. Atchison, a 10-handicapper, defeated Gorge Vale's Art Binks 8 and 7.

Binks, who plays to a nine handicap, had to give his rival one stroke but Atchison really didn't need the advantage after scoring an approximate 78 to take a commanding eight-up lead in the morning.

Atchison was only two over par for the 11 holes played in the afternoon.

But the day belonged to Wakeham and MacLeod, who steadily sprinkled birdies into their afternoon round to make Sunday's final one of the most entertaining in the 23-year history of the tournament.

The finalists managed only four birdies in the morning round, all by Wakeham, but served up 10 in the afternoon.

It was Wakeham's birdie burst that closed out the morning march and put the 32-year-old Cowichan pro ahead to stay. All square after 15, Wakeham birdied 16, 17 and 18 to take a three-hole lead to lunch.

The finalists scored 11 of their birds in the 13-hole stretch from the 16th to the 28th holes. Both chipped and putted superbly, but, in the final analysis, it was Wakeham's hot putter which carried him to a record fourth triumph.

Wakeham counted eight one-putt greens in the morning and seven in the afternoon.

"I wasn't surprised," said MacLeod. "I've seen him play the same way, when he was my partner, in some of our friendly games, and I used to feel sorry for our opponents.

"Now I know how they felt."

Wakeham, as expected, confined most of his remarks to words of praise for MacLeod.

"You have to admire Al for the way he fought back after going five over par on the first five holes. Three-under-par golf for the rest of the day, and in the heat we had, is really something . . ."

The scorecards:

★ ★ ★

Par out	444	344	535	—36
Par in	444	543	534	—36-36—72

CHAMPIONSHIP FINAL

Morning Round

Wakeham out	444	454	425	—37
MacLeod out	555	454	535	—41
Wakeham in	455	554	423	—37-37—74
MacLeod in	444	543	534	—36-41—77

Afternoon Round

Wakeham out	444	253	434	—33
MacLeod out	354	334	525	—34
Wakeham in	454	443	5xx	—xx
MacLeod in	344	642	5xx	—xx

HANDICAP FINAL

Morning Round

Atchison out	444	454	535	—38
Binks out	544	565	535	—42
Atchison in	456	543	535	—40-38—78
Binks in	547	454	634	—44-42—86

Afternoon Round

Atchison out	543	443	545	—37
Binks out	475	444	444	—40
Atchison in	54x	xxx	xxx	—xx
Binks in	55x	xxx	xxx	—xx

(Atchison stroke hole on 7th.)

BILL WAKEHAM
. . . fourth triumph

LES ATCHISON
. . . handicap champ

CANUCKS GET TWO FOR DALE TALLON

CHICAGO (AP) — Chicago Black Hawks announced Sunday they have traded goalie Gary Smith and defenceman-forward Gerry Korab to Vancouver Canucks for defenceman-centre Dale Tallon.

General manager Tommy Ivan of the Hawks said: "Tallon is the big centre we have been looking for. Tallon will play centre full time for us."

Smith had 10 victories and 10 losses with a 3.54 goals-against average during the 1972-73 National Hockey League season. Korab had 12 goals and 15 assists.

Tallon, 22, was Vancouver's first choice in the amateur draft when the club joined the NHL in 1970. He played every forward position plus defence and his lawyer, Alan Eagleson, said two weeks ago that Tallon was threatening to go to the World Hockey Association if he wasn't traded.

Eagleson said Tallon felt the Canucks had no confidence in him because they kept shifting him around.

Tallon, a native of Noranda, Que., had 13 goals and 24 assists this season.

Cosmos Bombed

Combos, C.A.V. Electric and MacDonald's Furniture rang up victories Sunday in opening games of the Victoria Women's Softball League.

C.A.V. counted runs in every inning en route to a 29-4 triumph over Cosmos. Maureen Sluggett checked in with a two-hit performance to lead Combos to a 12-0 victory over B.C. Telephone while MacDonald's defeated Moose Lodge 10-7.

Stockers defeated AB Construction of Nanaimo 7-4 in an exhibition game.

Second Straight Tournament Win

BALTIMORE (AP) — Texan Judy Rankin scored a four-stroke victory Sunday in the $30,000 Lady Carling Open at Pine Ridge Golf Course, shooting an even-par 73 for a 54-hole total of 215.

The victory was the second straight on the Ladies' Professional Golf Association tour for the 28-year-old mother. She won last week at Raleigh, N.C.

Morgan Eighth

SHREVEPORT, La. (AP) — John Morgan pocketed the biggest pay-cheque since winning his Approved Tournament Player's card. Money notwithstanding, the Victoria golfer was happier with the knowledge he will be exempt from qualifying in the $175,000 Danny Thomas Classic at Memphis this week.

Morgan, the leader after three rounds, faded to a 76 on Sunday to tie for eighth place and pocket about $800 in the $20,000 Shreveport tournament. His 283 total came on rounds of 69, 68, 70 and 76.

Mike Morley of Minot, N.D., pocketed $4,000 after a final-round, three-under-par 68 and a record 276 total. Morley finished five strokes ahead of Bruce Fleisher, Bob Phillips, Vern Novak and Bob Eastwood.

Leonard a Qualifier With Borderline Time

INDIANAPOLIS (AP) — Defending national champion Joe Leonard finally made the tentative lineup for the $1 million Indianapolis 500 race in Sunday's second session of time trials for the 57th running of the May 28 auto race.

After a variety of mechanical problems, the 38-year-old San Jose, Calif., veteran settled for a 10-mile average of 189.954 m.p.h. in his Parnelli-Offenhauser.

Some speedway observers considered the speed borderline for holding a starting spot. The 33 best qualifying runs through next weekend will produce the starting field.

Only three spots remained to be filled after six 10-mile runs Sunday.

The first 30 qualifiers averaged a record 192.572 m.p.h., 8.561 m.p.h. faster than the first 30 qualifiers last year.

Speeds dropped sharply from Saturday's record-smashing runs, topped by Johnny Rutherford's 198.413 m.p.h. in a British-American hybrid McLaren-Offy.

Most of the faster driver-car combinations were among the 24 first-day qualifiers, which included former Indy winners Al and Bobby Unser, Mark Donohue, Mario Andretti and A. J. Foyt, Jr.

The fastest run Sunday was by John Martin of Long Beach, Calif., who did 194.384 in the McLaren-Offy that Peter Revson qualified in the No. 2 starting spot last year.

Less than 10 per cent of Saturday's estimated crowd of 250,000 returned to the miles of steel and concrete grandstand Sunday to watch an accident-free session.

Veteran Art Pollard of Medford, Ore., and Indianapolis, was killed in a crash on a practice run Saturday.

Funeral services were to be conducted tonight for the 46-year-old Pollard, one of the Pacific Northwest's best-known drivers and the oldest seeking a starting spot. Pollard is the 34th driver killed at the Speedway since the first race in 1911.

While pitmen and fellow-drivers mourned his death, chief observer Norm Houser said Sunday the upside-down airplane wings which have produced greater speeds on racing tracks may have been instrumental in his death.

"His tires did not leave any marks on the track before he hit the wall," Houser said. "He was not able to steer it."

Houser said that may have meant that the car's wings suddenly lost their downthrust as Pollard entered the turn at then end of the main stretch. There was a gusty wind and Pollard had been running over 191 miles an hour.

Skate Queen Signs Rich, Three-Year Contract

Karen Magnussen of North Vancouver, winner of the 1973 world figure-skating championship, has signed a three-year contract with Ice Capades, it was announced in Vancouver Sunday.

George Eby of Los Angeles, president of Ice Capades, said the contract "will earn Karen the highest amount ever paid to a performer or an act in the 33-year history of Ice Capades."

He said the 21-year-old champion, who won gold medals in school figures, free-skating and over-all at Bratislava, Czechoslovakia, will perform in the two companies of Ice Capades, playing 13 Canadian cities and a number of U.S. cities.

Miss Magnussen's lawyer, Allan Eagleson of Toronto, said it is the best professional contract he has ever negotiated.

Of her signing, Karen said: "I've been in two Olympic Games and seven world championships and I've attained my goals. I'm proud to have served and brought honor to Canada."

★ ★ ★

Elsewhere in the world of sports:

IN TENNIS: Stan Smith showed he is the top player in the world when he beat fellow-American Arthur Ashe 6-3, 6-3, 4-6, 6-4 Sunday to win the $50,000 first prize in the World Championship of Tennis final in Dallas. Smith, 26, beat veteran Australian Rod Laver and Ashe edged another Aussie veteran, Ken Rosewall, in Saturday's semi-finals . . . Adriano Panatta of Italy upset fiery Ilie Nastease of Romania 6-8, 7-5, 6-3, 8-6 to take the men's singles title in the British hard court championships in Bournemouth. Virginia Wade of Britain beat Evonne Goolagong of Australia 6-4, 6-4 in the women's final . . . In Tokyo, Billie Jean King edged fellow-American Nancy Gunter 7-6, 5-7, 6-3 to win a professional women's tournament . . . And in Mexico City, Harold Solomon beat Raul Ramirez 8-6, 7-5, 7-5 to give the U.S. an unbeatable 3-1 lead over Mexico in Davis Cup play.

★ ★ ★

IN HORSE RACING: Jockey Ron Turcotte steered Riva Ridge to an impressive victory in an allowance race on the Acorn Stakes program at Aqueduct racetrack in New York. It was the first race in six months for Riva Ridge, Kentucky Derby and Belmont Stakes winner in 1972. Windy's Daughter led all the way to win the $60,900 Acorn Stakes for three-year-old fillies . . . Laplander caught front-running Chrisaway in the last few strides to win the $59,500 Dixie Handicap at Pimlico in Baltimore . . . Tico's Donna, owned by Frank Stronach of Toronto, came from dead last to win the $26,725 Colonial Handicap at Garden State Park . . . And in Italy, favored Cerreto, a three-year-old ridden by Lester Piggott of England, scored a three-length victory in the $132,440 Rome Derby.

★ ★ ★

IN TRACK AND FIELD: Jim Ryun unleashed his famed final-quarter kick to zip past George Young and win the two-mile run in an International Track Association meet in Philadelphia. Ryun, who had previously run the 880 yards and one-mile races on the pro track and field circuit, tried the two miles for the first time and pocketed the $500 first prize. A crowd of 6,184 watched the meet . . . In Durham, N.C., the Chicago Track Club, boosted by Rick Wohlhuter's blazing anchor leg of one minute, 44.8 seconds, set a world record of 7:10.4 in the 4x880-yard relay in the Martin Luther King International Freedom Games. The old mark of 7:11.6 was set by the Kenyan national team in 1970 . . . Steve Williams, a 19-year-old San Diego Track Club sprinter, equalled the world record of 9.1 seconds at the West Coast Relays in Fresno, Calif.

★ ★ ★

IN GENERAL: Shiro Tanaka of Edmonton gave an outstanding display to sweep all six senior men's events at the Western Canadian gymnastics in Saskatoon . . . Ron Householder of Portland, Ore., led all the way to win the featured formula car race at an international conference meet at Coquitlam's Westwood Circuit . . . Quebec competitors dominated the Canadian senior synchronized swimming championships in Wolfville, N.S.

MORE SPORT ON PAGES 13, 14, 15, 16

Aaron Strikes Two Blows For America's 'Old Men'

By The Canadian Press

On a day when tennis hustler Bobby Riggs struck a blow for the elderly men of America, baseball slugger Hank Aaron struck two blows for them.

Aaron, 39, is a kid compared with Riggs, 55. But he's in a daily battle with time and history, and, like Riggs, he won Sunday's showdown easily.

Aaron slugged a pair of home runs, one in each game, as Atlanta Braves split a doubleheader with San Diego Padres. The Braves wasted his two-run pinch homer in the ninth inning of the opener, losing 6-4. But his 10th homer of the season and No. 683 of his career helped Atlanta take the second game 6-2.

For the season, Aaron, steadily advancing on Babe Ruth's homer record of 714, now has 22 hits, almost half of them homers. He now trails Ruth by 31.

In other National League games Sunday, New York Mets downed Pittsburgh Pirates 6-4, Chicago Cubs swept a doubleheader from Philadelphia Phillies, 4-2 and 9-3, St. Louis Cardinals edged Montreal Expos 3-2, Cincinnati Reds shut out Houston Astros 2-0 and Los Angeles Dodgers walloped San Francisco Giants 15-3.

Aaron was on the bench in the first game and when the Braves got around to using him in the ninth, it was too late. By then, the Padres had a 6-2 lead and his two-run homer just made it a bit closer. Jerry Morales had driven in three runs in the opener for the Padres with a single and a sacrifice fly.

In the nightcap, Aaron was in the line-up and tagged No. 10 against loser Fred Norman.

"I'm a little surprised," said Aaron of his fistful of early homers. "I didn't think I'd have that many this early. Of course with me, it's been a case of home run or nothing and the way I've been going this season, I have to take what comes."

Jim Beauchamp drove in four runs with a pair of singles, leading New York to its third straight victory over Pittsburgh as the Pirates dropped their fifth straight.

ON RAMPAGE

Los Angeles erupted for nine runs and half of its 18 hits in the fourth inning to wipe out the Giants. Joe Ferguson had a three-run homer and Dave Lopes knocked in three runs with a homer and a single in the big inning for the Dodgers. Ron Cey had four runs batted in on a pair of singles in the romp.

Chicago extended its winning streak to six games, sweeping two games from the Phillies.

Fergie Jenkins took the opener, in a showdown of Cy Young winners, besting Steve Carlton. Jose Cardenal and Rick Monday drilled a pair of two-run homers to ease the Cubs to their second game victory.

Bernie Carbo's bases-loaded, two-out single, delivered two runs and climaxed a three-run St. Louis rally in the eighth inning as the Cardinals overtook Montreal.

The Cards had just two hits against Bill Stoneman until the eighth but rallied on singles by Mike Tyson, Joe Torre and Carbo sandwiched around a pair of walks to pull out the victory.

In the American League the surprising Milwaukee Brewers pulled a full game ahead atop the Eastern Division when Davy May's 10th-inning homer carried them to a 6-5 victory over Detroit Tigers.

New York and Baltimore shared the spoils of a doubleheader, the Yankees winning the opener 4-0 and the Orioles rallying to pull out the nightcap 9-6. In other games, Boston Red Sox trounced Cleveland Indians 8-3, California Angels blanked Chicago White Sox 3-0, Minnesota Twins downed Kansas City Royals 5-0, and Texas Rangers turned back Oakland Athletics 7-2.

HARVEY STEVENSON
. . . two-run clout

Walker Packs Sock In Bates' Victory

When Pacific Northwest Men's Fastball League pitchers size up some of the opposition bats, chances are they'll rate Harvey Stevenson's well ahead of the one used by Victoria teammate Carl Walker.

Stevenson offered an example why on Sunday, but it was Walker who provided Bates with the winning series edge as Victoria swept a Sunday doubleheader, 3-0 and 2-1, from Shelton Mets.

Bates won the four-game series at Royal Athletic Park 3-1 after splitting Saturday's spoils, winning 1-0 and losing 2-1.

Stevenson's two-run homer provided Dave Ruthowsky with the cushion as Bates took the opener.

Walker got his chance to star when Stevenson had to retire after the fifth inning because of work commitments.

Walker figured in both the tying and winning runs. He scored the tying run in the seventh after cracking a two-out single and riding home on catcher Bill James' double. Walker pushed home the winner in the ninth inning, scoring shortstop Bob Holness with a sacrifice fly.

Ruthowsky also won the second game, coming on in relief of Stan Kern.

★ ★ ★

	P	W	L	Pct.	GB
Seattle	11	11	0	1.000	—
Victoria	8	4	4	.500	5½
Shelton	12	6	6	.500	5½
Abbotsford	7	1	6	.143	8
Courtenay	8	1	7	.125	8½

SUNDAY

Shelton 000 000 0—0 3 1
Victoria 010 200 x—3 4 1
Ruthowsky and Barber; Bill Nutt and Leons, Pepper Nutt (3). Home run: Victoria — Harvey Stevenson.

Second game

Shelton 001 000 000—1 4 1
Victoria 000 000 101—2 5 1
Kern, Ruthowsky (7) and James; Thomas and Richards.

SATURDAY

Shelton 000 000 0 — 0 2 1
Victoria 010 000 0 — 1 5 0
Tom Thomas and Jim Richards; Stan Kern and Les Barber.

Second Game

Shelton 100 000 1 — 2 7 3
Victoria 000 001 0 — 1 5 4
Bill Nutt and Harry Leons; Dave Ruthowsky and Bill James.

SUNDAY

Courtenay 100 00— 1 4 8
Seattle 401 13—11 12 4
Broad and Franchulla; Dick Christensen and Batt.

Second game

Courtenay 110 000 0—2 9 2
Seattle 211 000 x—4 8 1
Larson and Franchulla; Bradshaw and Erskine.

SATURDAY

Courtenay 020 000 0 — 2 4 5
Seattle 430 213 x —13 12 2
Ken Larson and Julio Franchulla; Bob Ostlund and Claude Erskine. Home runs: Seattle — Tim Forbes, Jerry Hammock.

Second Game

Courtenay 100 000 0 — 1 3 3
Seattle 501 040 x —10 12 1
Jim Broad and Franchulla; Gaylon Bradshaw and Butch Batt. Home runs: Seattle — Tony Roletto (2).

Tom Not Complaining About Colonial Steal

FORT WORTH, Tex. (AP— "It was," said Tom Weiskopf, "a heck of a way to win a golf tournament."

But he wasn't complaining.

"I don't want to be hypocritical. You got to feel happy. But it's a different kind of win."

Weiskopf plucked the $150,000 Colonial National Invitation title from Bruce Crampton's hip pocket on the 72nd and final hole Sunday.

It was more a gift than theft, actually.

But Weiskopf quoted his old friend Jack Nicklaus, in summation:

"A golf tournament is 72 holes. You have to play all of them. Your scores on the first hole is as important as your scores on the last."

And it was the last hole, where Crampton took a doublebogey six, that Weiskopf won the tournament, sitting on a folding chair behind the tree.

Weiskoph collected the $30,000 top prize by a stroke, finishing with a one-under-par 69 for 276, which included a par on the last hole, some 10 minutes before Crampton showed up.

Crampton, the leader for three rounds, drifted to a 73 which enbabled defending champion Jerry Heard, with a birdie at the 18th, tactie for second at 277. Each earned $13,875.

It pushed Crampton's winnings, to $167,543 for the year, still tops on the PGA circuit.

Lee Elder took fourth at 278 for $7,050 and Julius Boros, at even par 280, was fifth for $6,150.

"I don't think I'm a choker," Crampton said. "I've won 13 tournaments. I didn't play the last hole well enough to win."

George Knudson of Toronto, only Canadian in the tournament, shot an 80 Sunday for a four-round total of 302. He finished out of the money.

★ ★ ★

T. Weiskopf, $30,000	69-68-70-69—	276
B. Crampton, $13,875	66-69-69-73—	277
J. Heard, $13,875	69-69-71-68—	277
L. Elder, $7,050	70-68-69-71—	278
J. Boros, $6,150	69-72-70-69—	280
H. Irwin, $5,100	70-69-72-70—	281
K. Zarley, $5,100	71-70-71-69—	281
J. Mahaffey, $4,075	73-70-69-70—	282
M. Rudolph, $4,075	73-69-67-73—	282
L. Thompson, $4,075	74-67-71-70—	282
J. Wiechers, $3,450	72-73-70-68—	283
L. Harris, $2,900	70-72-70-72—	284
C. Coody, $2,900	70-72-72-70—	284
B. Greene, $2,900	72-71-72-69—	284
L. Graham, $2,400	72-66-71-76—	285
B. Dickson, $2,400	72-73-68-72—	285
C. Sifford, $2,400	71-71-72-71—	285
G. Littler, $1,875	71-68-76-71—	286
P. Rodgers, $1,875	69-74-73-70—	286
K. Still, $1,875	68-71-73-74—	286
R. Floyd, $1,875	74-72-73-67—	286

British Girl Takes Title

BOURNEMOUTH, England (Reuter) — Virginia Wade of Britain beat Australian Evonne Goolagong, 6-4, 6-4, to win the women's singles title at the British hard court tennis championships here Saturday.

Miss Goolagong, the top seed and defending titleholder, took a 4-1 lead in the first set, but from that point Miss Wade began to dominate.

The British girl also won the title in 1967 and 1968.

BASEBALL SCOREBOARD

NATIONAL LEAGUE

East Division

	W	L	Pct.	GBL
Chicago	20	13	.606	
New York	17	14	.548	2
Montreal	13	15	.464	4½
Pittsburgh	12	14	.462	4½
Philadelphia	11	19	.367	7½
S. Louis	8	22	.267	10 ½

West Division

	W	L	Pct.	GBL
San Francisco	25	12	.676	
Houston	22	12	.647	1½
Cincinnati	19	13	.594	3½
Los Angeles	19	15	.559	4½
Atlanta	12	19	.387	10
San Diego	12	22	.353	11½

Montreal 010 000 100—2 7 1
St. Louis 000 000 03x—3 5 2
Stoneman 0-1, Mashall (8) and Boccabella, Stinson (8); Gibson 2-4, Segui (9) and Simmons.

Cincinnati 000 100 010—2 7 1
Houston 000 000 000—0 4 1
Billingham 6-1 and Bench; Forsch 3-3, Crawford (8), Upshaw (8) and Edwards, Howard (8). Home run: Cincinnati — Tolan (3rd).

Philadelphia 200 000 000—2 7 2
Chicago 000 031 00x—4 7 0
Carlton 4-5, Brandon (7) and Ryan; Jenkins 3-3 and Hundley.
Home run: Philadelphia — Luzinski (2nd).

Second game:
Philadelphia 001 000 002—3 7 0
Chicago 100 170 00x—9 14 0
Ruthven 1-2, Wilson (5), Lersch (5), Lonborg (6) and Boone; Boneham 2-0 and Rudolph.
Rome runs: Philadelphia — Boone (3rd); Chicago — Cardenal (4th), Monday (8th).

Atlanta 100 010 002—4 7 1
San Diego 002 020 200—6 11 0
Greif 3-2 and Kendall; Dobson 2-5, Schueler (6), Kelley (7) and Oates. Home run: Atlanta — Aaron (9th).

Second game:
San Diego 101 000 000—2 8 0
Atlanta 021 002 10x—6 11 3
Norman 0-5, Ross (6), Troedson (7) and Corrales; Reed 2-4, Harrison (7) and Oates, Casanova (3).
Home run: Atlanta — Aaron (10th).

New York 000 240 000— 6 8 1
Pittsburgh 000 000 310— 4 13 2
McAndrew 3-3 McGraw (7) and Dyer; Walker 1-1, McKee (5), Johnson (6), Hernadez (8), Giusti (9) and May, McNenney (9).

Los Angeles 300 900 122—15 20 0
San Francisco 102 000 000— 3 6 1
Messersmith 4-4 and Yeager; Bar 4-0, Carrithers (4), McDowell (4), Kingman (8) and Rader, Sadek (8). Home runs: Los Angeles—Lopes (1st), Ferguson (7th).

Saturday
New York 6, Pittsburgh 0.
Chicago 3, Philadelphia 1.
San Francisco 5, Los Angeles 4.
Atlanta 14, San Diego 2.
Montreal 3, St. Louis 1.
Houston 7, Cincinnati 1.

PACIFIC COAST LEAGUE
Spokane 7, Eugene 5.
Tucson 6, Phoenix 1.

Saturday
Albuquerque 7, Salt Lake 4.
Spokane 3, Eugene 1.
Hawaii 8, Tacoma 5.
Tucson 8, Phoenix 1.

AMERICAN LEAGUE

East Division

	W	L	Pct.	GBL
Milwaukee	14	14	.500	—
Baltimore	14	16	.467	1
New York	14	16	.467	1
Boston	13	15	.464	1
Detroit	14	17	.452	1½
Cleveland	14	18	.438	2

Western Division

	W	L	Pct.	GBL
Chicago	18	8	.692	—
Kansas City	20	12	.625	1
California	15	13	.536	4
Oakland	17	15	.531	4
Minnesota	12	14	.462	6
Texas	10	17	.370	8½

Baltimore 000 000 000— 0 3 0
New York 000 101 20x—4 6 0
Pena 0-1, Jackson (7) and Hendricks, Williams (8); Stottlemyre 5-4, Lyle (8) and Munson. Home runs: New York — Murcer (4th, White (1st), Blomberg (2nd), Nettles (5th).

Second game:
Baltimore 020 040 030— 9 11 1
New York 302 000 001— 6 9 0
McNally, Watt 3-2 (3), Jackson (7) and Etchebarren, Williams (2); Kekich, McDaniel 1-1 (2), Magnuson (6) and Moses. Home run: Baltimore—Brown (1st).

Oakland 000 002 000— 2 8 1
Texas 110 120 02x— 7 11 0
Hunter 3-2, Fingers (5), Lindblad (7), Knowles (8) and Fosse; Siebert 1-1, Gogolewski (6) and Suarez. Home run: Texas — Burroughs (6th).

Chicago 000 000 000— 0 4 1
California 100 020 00x— 3 7 0
Gossage 0-2 and Brinkman; May 4-2 and Torborg. Home run: California — Spencer (1st).

Cleveland 300 000 000— 3 7 0
Boston 001 005 02x— 8 13 0
Wilcox, Lamb 1-1 (6), Minigori (6), Farmer (8) and Duncan; Pattin 2-6 and Fisk. Home runs: Cleveland — Duncan (5th); Boston — Yastrzemski (4th and 5th), Harper (2nd).

Minnesota 011 100 002— 5 10 1
Kansas City 000 000 000— 0 3 3
Woodson 2-1 and Mitterwald; Busby 3-4, Jackson (9) and Taylor, Healy (9). Home run: Minnesota — Carew (2nd).

Milwaukee 010 030 001 1— 6 9 4
Detroit 100 210 001 0— 5 11 2
Colborn, Short 1-0 (9), Linzy (10) and Porter; Perry, Hiller 0-2 (5) and Freehan. Home runs: Milwaukee — May (8th and 9th); Detroit — G. Brown (2nd).

Saturday
New York 8, Baltimore 0.
Cleveland 10, Boston 2.
Oakland 4, Texas 2.
Kansas City 4, Minnesota 2.
California 6, Chicago 5.
Milwaukee 6, Detroit 2.

The Esquimalt unit of the Canadian Cancer Society wishes to thank the many persons who helped in the April fund raising campaign. The unit also thanks all those persons including the Esquimalt Merchants who donated generously to the cause.

THE TOTAL COLLECTED WAS $3,039.53.

"CANCER CAN BE BEATEN"

Alfred C. Wurtele
President

OUTBOARD
CUMBERBIRCH Insurance Agencies
937 YATES 388-4221

LO-COST AUTOMATIC TRANSMISSIONS
17-POINT FREE DIAGNOSIS
see LO-COST
1901 GOVERNMENT AT CHATHAM 388-4248

COME SEE OUR FISHING MACHINES: THE '73 MINI MERCS

From 4 to 20 hp, these great portable Mercs have just the features to help you catch more fish. Like Troll Set. Just set the troll speed, and spend your time fishing . . . not grip-twisting. What's more, there are engineering improvements that make the '73 Mini Mercs even mightier. And, new corrosion resistance has been added, too.

Stop in today and see our great fishing machines: the '73 Mini Mercs from 4 to 20 hp.

MERCURY OUTBOARDS
THIS YEAR'S MERCS SET NEXT YEAR'S STANDARDS.
Complete range of power: 4, 7.5, 9.8, 20, 40, 50, 65, 85, 115, 150 HP. For nearest Mercury Dealer, see Yellow Pages under "Outboard Motors", or contact Mercury Marine Ltd., Box 488, Mississauga (Toronto), Ontario.

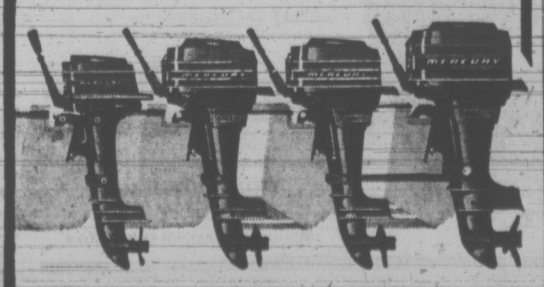

Mercury and Lloyd Bridges star again this year in television's most exciting boating series—"Water World II." See your local TV listings for time and station.

MERCURY MARINE SALES & SERVICE
800 Cloverdale
385-1457

MULLINS MARINE SALES LTD.
925 Yates
382-1928

Clare Anderson . . .
Announces
The Opening Of The
RED LION'S
newly decorated
Dining Room
For Lunch 11:30 a.m. to 3 p.m.
For Dinner 5 p.m. to 12 Midnight
Plus . . . a newly designed menu to please any appetite
DINING and DANCING
for Your Pleasure
8 p.m. to 1 a.m.
Reservations
385-3366

One Week Only
May 14th to 19th

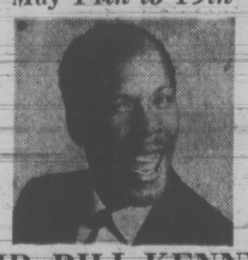

MR. BILL KENNY
"The Original INKSPOT" to Entertain You
2 SHOWS NIGHTLY
8 P.M. and 11 P.M.
Cover Charge $1 per person

the RED LION MOTOR INN
greater Victoria's only Full Facility hotel/385-3366
3366 DOUGLAS STREET
(Next to the World of Pleasure)

P.D.Y. FOOD CENTRE
CRAIGFLOWER and TILLICUM
Prices Effective Sun., Mon., Tues., Wed.
May 13, 14, 15, 16
WEEKDAYS 9 TO 9 SUNDAYS 10 TO 7
We Reserve the Right to Limit Quantities

TURKISH COFFEE 1-lb. Bag 79c
NABOB TEA BAGS 125 Bags 1.49
DAD'S COOKIES Reg. 2.09 5 lb. pkg. 1.59
BREAKFAST DELIGHT BACON 1-lb. Pkg. 79c
Bulk WIENERS lb. 49c
AYLMER Tomatoes 3 28-oz. Tins 1.00
MEDIUM BULK CHEESE lb. 89c
SMEDLEY BEEF KIDNEY PIES Reg. 73c 15½-oz. Tin 59c
MONARCH 2-OZ. PKG. QUICK WHIP Reg. 29c 4 Pkgs. 89c
GOLDEN RIPE BANANAS lb. 10c
SNOBOY CELERY Each Stalk 25c
FRESH FANCY GRADE Asparagus lb. 45c

Penalties Trip Rocks

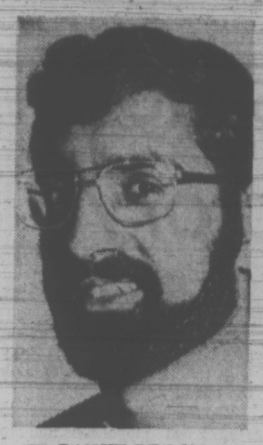

RANJIT DILLON
. . . hits 600-point mark

COQUITLAM — Veteran Kevin Parsons, three newcomers and last-period penalties were mainly responsible for Coquitlam Adanacs' thrilling 11-10 victory over Victoria Shamrocks here Saturday night.

More than 1,500 fans, watching the second meeting between the clubs in the new Western Lacrosse Association season, saw Parsons score the winning goal late in the third period when Victoria had a manpower advantage.

Parsons was one of four Adanacs to score two goals. The other double scorers were rookie Don Cameron, with his first WLA tallies, and newcomers Gaylord Powless and Jim Grady.

Powless and Grady, former stars in the Ontario Lacrosse Association, had been suspended for missing a practice and didn't play last Wednesday night when the Shamrocks beat the Adanacs 15-12 in Victoria.

Shamrocks, who led 5-4 after the first period and 9-7 at the end of the second, couldn't stay out of the penalty box in the third period, giving up two power-play goals.

Adanacs added two more goals to sweep into an 11-9 lead and, although Shamrocks came back with a goal by Charn Dhillon — the 100th of his WLA career — goalkeeper Dave Wedlock continued his outstanding play to keep them from getting the equalizer.

The last Shamrock goal was the third in the game for Dhillon. Ivan Thompson and Ranjit Dillon, who ran his career total to 600 points, each scored two goals. Other Victoria scorers were Brian Thompson, Tom Levasseur and Tom Somner.

★ ★ ★

	P	W	L	F	A	Pts
Vancouver	1	1	0	19	9	2
VICTORIA	2	1	1	25	23	2
Coquitlam	2	1	1	23	26	2
New Westm.	1	0	1	9	19	0

VICTORIA

	G	A	P
Skip Chapman	0	1	0
Chris Hall	0	0	2
Dave Morgan	0	0	0
Pete Rushton	0	0	0
Frank Alexander	0	2	0
Ranjit Dillon	2	0	0
Dave Thomson	0	0	2
Bob Turkington	0	0	0
Roger Dubyna	0	0	2
Charn Dhillon	3	0	0
Tom Somner	1	3	7
Tom Levasseur	1	2	0
Dennis Somner	0	0	5
Mike Beaulac	0	0	0
Tom Churchill	0	1	0
Gord Osinchuk	0	1	0
Ivan Thompson	2	4	0
Brian Thompson	1	1	6
Ron Kulcheski	0	0	0
TOTALS	10	15	24

COQUITLAM

Dave Wedlock	0	1	0
Art Dickinson	1	0	20
Jim Atchison	0	0	2
Joe Goulding	0	1	2
Kevin Parsons	2	2	2
Bill Bradley	0	1	2
Dan Foster	0	0	0
Jim Grady	2	0	2
Dave Durante	1	0	0
Dave Durante	1	0	0
Don Cameron	2	0	0
Doug Wallsmith	1	0	0
Bill Ormond	0	0	0
Art Talson	0	0	0
Keith Scott	0	0	2
Jim Rickbell	0	0	0
Mike Mitzel	0	1	0
Gaylor Powless	2	2	0
TOTALS	11	8	32

Shots stopped:

By Chapman (V)	12	19	11	—42
By Wedlock (C)	13	11	9	—33

Score by periods:

Victoria	5	4	1	—10
Coquitlam	4	3	4	—11

OILERS BOUNCED

VANCOUVER — Vancouver East Hastings bulldozed Victoria Island Pacific Oilers 18-6 in an Inter-City Junior "B" Lacrosse League game here Sunday.

Vancouver, which led 7-1 after the first period and 12-1 at the end of the second frame, was paced by a four-goal production from Keith Slacke.

Robbie Clifford (3), Dave Swanbeck, Russ Ralston and Bob Thomas scored for Victoria.

Larry Waslah and Jamie Pritchard, who came in during the third period, combined to make 44 saves in the Victoria net. Vancouver's Rick Owens made 25 stops.

Incogs Climb Cricket Ladder

Incogs defeated Alcos by three wickets Sunday and collected all four bonus points to spring into sole possession of second place in the Victoria and District Cricket Association at St. Michael's University School.

Oak Bay downed Cowichan by 25 runs in the other Sunday match at Windsor Park.

Albions continued to cruise along in first place by scoring a third straight victory and, again for the third consecutive time, took all the bonus points while defeating Castaways by seven wickets Saturday at Beacon Hill Park.

Incogs, led by John Wenman's 55, not out, scored 98 runs before declaring with seven wickets down. Alcos notched 82, all out, as Incog bowler Tom Walton took six wickets for 36 runs and John Wenman toppled four for 40.

Eric Richards scored 26 to pace Oak Bay to 75 runs against some outstanding bowling by Cowichan's Tim Lord, who took seven for 15 in 14 overs. Oak Bay bowlers Cartwright Richards (five for 15), Peter Chatralia (two for eight) and Ken Aziz (three for eight) were also superb in keeping Cowichan to 50 runs. Oak Bay and Cowichan split the four bonus points.

In Saturday's match, Castaways were all out for 119 runs and Albions reached 120 for the loss of only three wickets.

	W	L	D	Pts	B	T
Albion	3	0	0	15	12	27
Incogs	2	1	0	10	9	19
Oak Bay	2	1	0	10	7	17
Castaways	1	1	0	5	2	7
Cowichan	0	2	0	0	4	4
Alcos	0	3	0	0	4	4

Jim Matthews Posts Top Go-Kart Score

Jim Matthews of Victoria, who won the reed light class and finished third in the reed open, emerged as the over-all point-winner Sunday during the B.C. oval track championship for go karts at Western Speedway.

Jim Gilbert turned in fast time of the day, clocking 18.96 seconds over the four-tenths of a mile circuit.

Approximately 400 spectators turned out to watch competitors from the Island, Lower Mainland and Seattle areas compete in the Capital City Go Kart Club-sponsored event.

Class standings after three 10-lap races in each division:

★ ★ ★

Junior reed: 1, Bill Hitchcox; 2, Dominir Dobson (Seattle); 3, Brad Riches (Coquitlam); 4, Darell Midgley.

Reed light: 1, Jim Matthews; 2, Jim Gilbert; 3, Mike Gilbert 4, Lem Mowat.

Reed heavy; 1, Jim Jessop (Seattle); 2, Terry Smewley.

Junior stock: 1, Bill Hitchcox; 2, Dominir Dobson (Seattle); 3, Martin Townsend.

Reed open: 1, Jim Gilbert; 2, Mike Gilbert; 3, Jim Matthews.

Graas Gets Top Soccer Trophy

David Graas of Victoria West received the most-valuable-player award for the first division at the annual awards night of the Victoria and District Soccer Association and Vancouver Island League on Saturday.

Frank Cooper of Saanich Braves won the corresponding award in the second division while Al Ettinger of Longhorns was the third division winner.

Other first division awards went to Danny Bell of Gorge (top rookie) and Kjeld Brodsgarrd of London Boxing Club as the outstanding goalie (Loui De Costa Trophy).

The Referee's Award for the most sportsmanlike team went to Oak Bay of the second division.

Rudi Kuebler of Cosmopolitan Royals picked up an award as the leading scorer in the Island League while Dave Achurch of the University of Victoria Vikings was picked as the outstanding goaltender.

All teams in the three divisions and the Island League are reminded of the annual general meeting Tuesday at 8 p.m. in the Lambrick Park barn.

Pacers Earn Third Crown

LOUISVILLE, Ky. (AP) — Indiana won its third American Basketball Association title Saturday with an 88-81 victory over Kentucky Colonels.

The Colonels, completely outplayed most of the game, came apart in the third period when they scored only 11 points, lowest ever in a playoff series.

George McGinnis of Indiana scored 27 points, was selected the most valuable player of the playoffs, and won a new car.

Ellis Sets Pace For Crusaders

Randy Ellis scored five touchdowns Sunday to pace undefeated Oak Bay Crusaders to a 46-3 decision over Saanich Chargers during a Vancouver Island Junior Bantam Football League game at Braefoot Park.

Saanich Hornets, led by Ken Munro's two TDs and one conversion, tripped Oak Bay Marauders 25-20 in the other game.

Rugby Triumph

LONDON (CP) — Featherstone Rovers won the English League rugby final Saturday when they defeated Bradford Northern, 33-14. Featherstone led by 17-6 at the half.

SLEEPING BAGS Ea. 2.99
BLANKETS Ea. 1.10
RENFREW FAIRFIELD CLEANERS
1012 YATES ST.
384-4641
382-3938
FREE PICK-UP AND DELIVERY
CALL OFFICE 249 COOK

In your own way.
In your own time. On your own terms.
You'll take to the taste of Player's Filter.

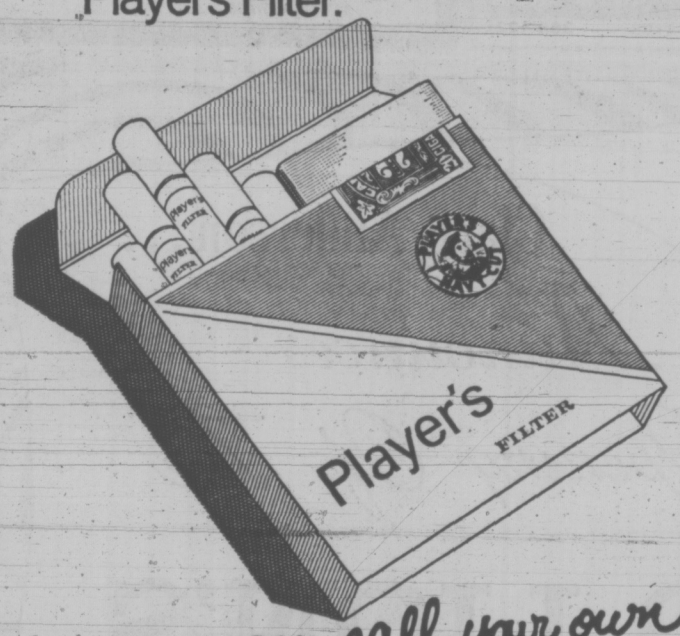

A taste you can call your own.
Warning: The Department of National Health and Welfare advises that danger to health increases with amount smoked.

PRE-INVENTORY
STORE-WIDE CLEARANCE
SAVE $50.00 TO $150.00
On Many Models of Console Stereos and Console Color TV's.
ELECTROHOME
RCA ZENITH
½ PRICE SPECIALS
ZENITH Model B42 TRANSISTOR RADIO Sale Price 9.95
HITACHI T671 TRANSISTOR RADIO Sale Price 8.95
HITACHI Battery Operated FLUORESCENT LANTERN Sale Price 9.95
Kents
742 FORT ST. 383-7104
SALES – SERVICE – RENTALS
Park Free in the View St. Parkade
When shopping with us use our rear entrance through to Fort Street.

GOLDEN MILE TIRE MART
2650 DOUGLAS ST.–382-8228
½ Price SALE!
CHARGEX
(While Stocks Last)
5 FINAL DAYS
2 TIRES FOR THE PRICE OF ONE!
DUNLOP
THE Tire OF THE 70's
DUNLOP
GOLD SEAL "SPEED BELTED"

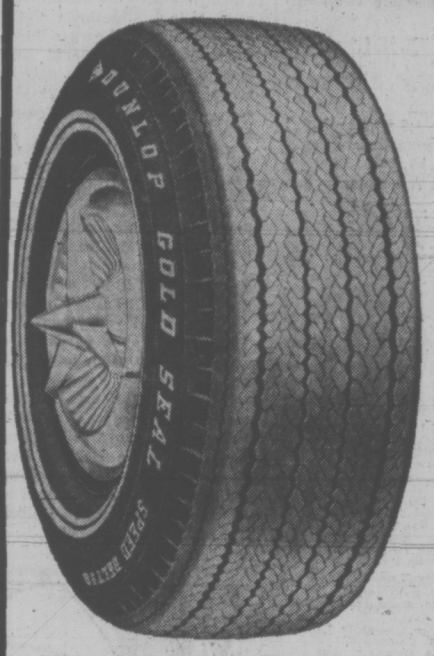

- A popularly priced tire that's certified safe for highway driving. Added assurance at everyday speeds.
- Twin fiberglass belts support the tread giving you improved control and mileage.
- Proven nylon cord construction—for added strength.
- Less heat build-up, less shuffling gives you longer tread life.
- Carries you smoothly over ruts and ridges and gives you extra control. Especially important on wet pavements.
- Stop easier, go easier with the all new Dunlop Gold Seal Speed Belted.

ONLY $21.88 EACH (EXCHANGE)
TWIN WHITEWALLS
F78-14
Similar Savings on Other Sizes
M.F.G. LIST PRICE $43.90 Each

DUNLOP
GOLD SEAL C60

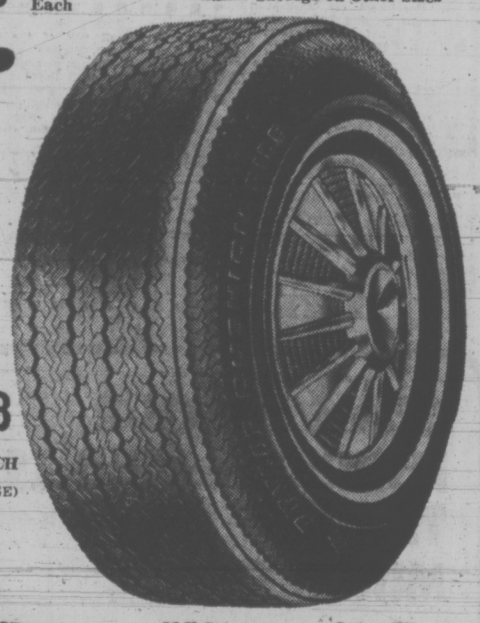

- All nylon construction
- Patented safety shoulder for added safety under all conditions.
- Flatter tread for longer life, better skid resistance and improved handling.
- Best-built tire in the low price market.

ONLY $18.88 EACH (EXCHANGE)
WHITEWALLS
F78-14
Similar Savings on Other Sizes
M.F.G. LIST PRICE $37.75 Each

THE WIDEST 78 PREMIUM TIRE IN THE INDUSTRY

DUNLOP
"TWINBELT" 78 SERIES
- Wider, deeper tread gives you a firmer grip on the road — wet or dry. Really "holds the road".
- Made of proven POLYESTER cord for strength and softer ride.
- Twin belts of fiberglass for greater steering control and added protection against road hazard damage.

ONLY $26.88 EACH (EXCHANGE)
TWIN WHITEWALLS
F78-14
Similar Savings on Other Sizes
M.F.G. LIST PRICE $53.90 Each

GOLDEN MILE TIRE MART
2650 DOUGLAS 382-8228
(Opposite Victoria Press Ltd.)
ENJOY A FREE CUP OF COFFEE WITH US

Bakers Break Loose After First Period

BURNABY — Victoria McDonalds scored 13 goals in the final 30 minutes to defeat Burnaby Cablevision 14-2 here Sunday in a Pacific Junior "A" Lacrosse League game.

Playing their opening game of the season, the Bakers scored five goals on the oddman play and added one while playing two men short.

Glen Neuman was the leading Victoria marksman with three goals while Lorry Gloeckner, Andy Reid and Jerry Kustaski added two each and singles were fired by Jim Lynch, Jeevan Dillon, Danny Green, Kim Bowles and Rick Sage.

Mike Holden and Nick Demonico replied for Burnaby.

John Hamilton played an outstanding game and made 36 saves in the Victoria net while Ted Gernaey, who held Victoria to a 1-0 lead in the first period, stopped 42 shots for Burnaby.

"We were controlling the game and we appeared to be in much better shape than them," said Victoria general manager Bob Reid after the contest.

In the other weekend game, Bob and Brian Tasker scored in overtime Saturday to give Richmond Roadrunners a 22-17 victory over visiting Surrey Salmonbellies.

Brian Tasker led Richmond with six goals while Pete Guerin pumped in four goals to pace Surrey.

Port Angeles Takes a Pair

Six of the 10 Stuffy McGinnis Men's Softball League teams turned up winners at the weekend, but Mike's Sport Shop and Royal Oak Sporting Goods took credit for the most notable victories.

Both won Saturday to remain undefeated and in a tie for first place. Mike's clipped winless Sooke Merchants 5-3 while Royal Oak defeated Century Inn 5-2.

The only double winner of a busy, seven-game weekend at Heywood and Central Parks was Port Angeles Telecable. The Washington team drubbed Labatts 10-0 Saturday and followed up with a 4-3, extra-inning decision Sunday over Six-Mile House before bowing, 3-1, to Seaboard Construction.

★ ★ ★

	GP	W	L	Pct.	GB
Mike' Sport Shop	3	3	0	1.000	
Royal Oak	3	3	0	1.000	..
Bell's Men's Wear	4	3	1	.750	½
Century Inn	6	4	2	.667	½
Seaboard Const.	4	2	2	.500	1½
Labatts	3	1	2	.333	2
Port Angeles	5	2	3	.400	2
Six-Mile House	4	1	3	.250	2½
CFB Esquimalt	3	0	3	.000	3
Sooke Merchants	3	0	3	.000	3

NEXT GAME: Tonight (6:30) — Labatts vs. Mike's Heywood Avenue Park.

board 5-1 and Bell's Men's Wear blanked CFB Esquimalt 7-0 in Sunday's other games.

Century Inn tripped Sea-

SATURDAY

Mike's Sports 100 001 3— 5 12 2
Sooke Merchants 300 000 0— 3 8 1
Mel Nelson, Ted Penston (7) and Ray Reimer; Ron Fedesenko and Alvin Govenlock. Home runs: Mikes — Ron Grant, John Russell-Sooke — Rob Horn.

Port Angeles 200 011 6—10 12 1
Labatts 000 000 0— 0 2 5
Larry Wilson and Ed Bedford; Jim Anderson and Cec Ferguson. Home run: Port Angeles — Wilson.

Royal Oak 000 311 0— 5 9 0
Century Inn 000 002 0— 2 5 0
Ken Fox, Gordie Warren (6) and Bob Gray; Ross Johnson, George Wellings (4), Bob Fetterly (5) and Terry Oscarson. Home run; Century — Mike Cox.

SUNDAY

Port Angeles 200 000 02—4 9 1
Six-Mile House 101 000 01—3 9 5
Gary Braun, Wilson (6) and Bedford; Ernie Holness, Wade Burns (4) and Lloyd Murphy, Stan Emerick (7). Home run: Six-Mile House — Roy St. Denis.

Port Angeles 010 000 0—1 5 1
Seaboard 030 000 x—3 3 2
Denny Sullivan, Braun (2) and Bedford; Barry Wilkin and Wayne King.

CFB Esquimalt 000 000 0—0 1 3
Bell's 340 000 x—7 5 1
Bob Dobish and Jack White, Jeep Beaulieu (3); Bob Palm, Phil Berry (4) and Jim Wilson, Norm Ellemo (7). Home run: Bell's — Don Frampton.

Seaboard 001 000 0—1 5 5
Century Inn 104 000 x—5 5 1
Glen Bullen and Paul Morrison; Bill Polz and Oscarson. Home run: Century Inn — Mike Cox.

Lorna Wins Twice

ABBOTSFORD — Victoria's Lorna McHattie won both the open women's shotput and discus Saturday at the one-day fifth annual Abbotsford track and field championships.

A personal best throw of 41 feet and one-half inch gave Miss McHattie the shot put title. She also won the discus with a throw of 129 feet, 2 inches.

Jill Pelland, Bryan Hawkesworth, Reg Effa and Tom Griffin also had wins at the meet, which attracted about 200 athletes from the Lower Mainland and Vancouver Island.

Miss Pelland scored her victory in the 400 metres, racing home in 59.3 seconds, Hawkesworth won the men's 400-metre hurdles in 57.4, Effa won the 110-metre hurdles in 15.9, and Griffin won the 1,500-metre race for high school boys in 4:08.93.

Nancy Hill Plays Brenda in Final

Teenager Brenda Cameron and veteran campaigner Nancy Hill Sunday became the first singles players to qualify for the Island finals of the B.C. Festival of Sports tennis tournament in Nanaimo May 26-27.

Winners and runners-up in all events in the Victoria-area tourney, which began Saturday and winds up next weekend, qualify for the Nanaimo event and winners there go on to the provincial final in Tsawwassen in June.

Second-seeded Miss Cameron defeated third-seeded Ruth Trelawny 7-5, 6-1 in one semi-final and the top-seeded Mrs. Hill reached the final when her unseeded rival, Pat Nichol, retired after winning the first set 6-4 and losing the second 6-3.

Play in the men's singles reached the semi-final stage with top-seeded John Nichol, second-seeded Glen Bradshaw, fourth-ranked Tony Simnett and unseeded Max Low all winning fairly easily.

Nichol trounced junior Brian Ayers 6-1, 6-0, Bradshaw, third-ranked junior (16-and-under in Canada, crushed Derek Wild 6-1, 6-2, and Simnett survived a tie-breaker to beat Joe Lachmund 7-6, 6-1.

Low upset third-seeded Bob Hutton 6-1, 6-4.

Nichol and Hutton coasted into the men's doubles final with a 6-0, 6-1 win over Roger and Phil Jolley and Simnett and Ivor Goodmanson beat second-seeded Bradshaw and Glen Miller 4-6, 6-3, 6-3 in the other semi-final.

Mrs. Hill and Vivien Davies downed Jean and Dale Shaw 6-2, 6-1 to reach the women's doubles final and Mrs. Nichol and Rene Palmgren upset second-seeded Felicity and Heather Graham 6-2, 6-3 in the other semi-final.

Cougars Trade

CHICAGO (AP) — Chicago Cougars of the World Hockey Association have acquired defenceman Wally Olds and future considerations from New York Raiders in exchange for defenceman Butch Barber.

Barber, 29, scored 23 points for the Cougars last season.

TERRIERS OVERPOWER MOHAWKS

ORILLIA, Ont. (CP) — Orillia Terriers went on a scoring spree Saturday night to defeat St. Boniface Mohawks 8-1 and win the Allan Cup and the Canadian senior hockey title. The Terriers won the best-of-seven series 4-1.

Terriers dropped only the second game of the series by a 6-4 score, taking most of the others by lopsided margins from the Manitoba champions of the Central League.

Playing the series on home ice, the Terriers outshot St. Boniface 282-142 over the five games and had an overwhelming preponderance of 63-27 in the clincher.

Winning the ancient cup climaxed eight years of planning by the Orillia club, which originally got a rickety start in senior hockey but was bolstered heavily in the 1967-68 season when the nucleus of the Toronto Marlboros senior club was moved here.

VELOX WINS BY DEFAULT

Saanich Velox picked up the Ellis Shield as fourth-division champions of the Victoria Rugby Union the easy way Sunday when Cowichan failed to show up for the playoff final.

In other rugby Sunday, Probables beat Possibles 28-9 at Centennial Stadium in a trial match scheduled to help selectors choose a provincial team to face the touring Welsh national side May 26 in Vancouver.

Lumber Kings Prolong Final

WINNIPEG (CP) — Pembroke Lumber Kings overcame the stellar goaltending of Ty Langston Sunday to defeat Portage la Prairie Terriers 6-4 and force a fifth game in the Centennial Cup junior jockey series.

Portage leads the best-of-seven final for the national junior championship 3-1 with the fifth game tonight in Winnipeg.

Praise for Mark and Marlies

MONTREAL (CP) — Quebec Remparts coach Orval Tessier, his team whacked 9-1 sudden death championship game for the Memorial Cup, Canada's national junior hockey crown, had no excuses Saturday night.

"I don't think there's a junior hockey team in Canada that could have beaten the Marlies tonight," he said.

"They are the best junior club I've seen in a long time. Toronto would have beaten anybody, anywhere tonight.

"And that Howe, he's some hockey player," Tessier added, referring to Mark Howe, who scored two goals and assisted on three others in Saturday's final. Howe also was named the most valuable player in the week-long tournament.

Glenn Goldup and Peter Marrin also scored twice for the Marlboros and teammates Brad Winton, Paulin Bordeleau and Wayne Dillon added singles.

Yvon Dupuis scored for Quebec at 2:02 of the first period to give the Remparts a short-lived 1-0 lead.

Marlies grabbed a 2-1 lead before the period ended, outshot the Remparts 20-5 and outscored them 3-0 in the second and added four more goals in the final 20 minutes.

The Marlboros outshot Quebec in every period and held an over-all advantage in shots of 53-20. Only the work of goalie Pierre Perusse saved Quebec from further embarrassment.

Toronto's Memorial Cup win was their first since 1967.

"The key factor to our win was that we met the Remparts at the blueline. We stood up to them. We couldn't let them across the blueline because they're such great skaters and handle the puck well."

the big D with the guarantee

The Canadian manufacturer of the most diverse cleaning products for commercial buildings, Dustbane Enterprises Limited, backs its chemicals and equipment with unusual guarantees — an uninterrupted service guarantee on its machines and this guarantee on its chemicals.

Dustbane Chemicals Guarantee Satisfaction

"Dustbane declares that the inherent qualities of your floors will be maintained at the highest level through the consistent use of Dustbane recommended products, floor machines and methods of application. Whatever your requirements for building cleaning maintenance, Dustbane service, prompt delivery and satisfaction are guaranteed or your money refunded."

Dustbane Enterprises Limited
P.O. Box 8381, Ottawa, Ontario K1G 3K1
613-745-6861

Distributor
Macken Agencies Ltd.
1220 S.E. Marine Drive
Vancouver 15, B.C.
Telephone: 604-324-2401-2-3

Or contact your local Dustbane Products representative. Please consult your telephone directory.

When Pontiac introduced Astre we told you it was right on.

It looks like a lot of you agree!

In fact, it looks like Pontiac Astre is the kind of car a lot of you were waiting for. In its first few months, Pontiac Astre is already outselling some other small cars that have been around for years. The reasons are easy to find. Astre is unusually roomy for a small car. It's a responsive, easy-handling car. It offers many important features that you won't find in the top selling import models, like a double-panel acoustic roof, a fail-safe fuel pump and a big 2300 cc engine. And Astre is built right here in Canada.

Our fast-selling GT. Demand for the Astre GT option, in both hatchback and Safari wagon models is very high. For good reason. The GT package includes a high output overhead cam engine, special handling suspension, full instrumentation including a tachometer, a small-diameter steering wheel, wide-styled wheels and fat tires. Add to that Astre's standard features like disc brakes up front, full-time powered ventilation, floor shift and bucket seats and you begin to understand some of the reasons for the GT's instant popularity.

Astre's inside story. Astre is an economy car that puts heavy emphasis on comfort. The seats are of thick, all-foam construction covered with a breathable knit vinyl. There is wall to wall carpeting and simulated woodgrain accents provide an elegant touch. For a little extra you can get a cloth and vinyl upholstery in a bold check pattern, along with matching panels on the doors.

Astre's priced right in there with the imports. Astre's price is right, and so is the model choice. There's the Astre Coupe, the Astre Hatchback (a coupe that virtually transforms into a wagon simply by flipping down the rear seat) and the Astre Safari station wagon that's available with very attractive woodgrain panelling. Like we said, it looks like a lot of you agree with us—Astre is right on!

Import priced. Canadian built.

Astre Coupe.

Astre Hatchback GT.

IT'S RIGHT ON

PONTIAC Astre

GM Canada

A-373

Some of the equipment shown or mentioned is optional at extra cost. Buckle up for safety.

TAKE A DEMONSTRATION DRIVE IN THE NEW

PONTIAC ASTRE

at

EMPRESS
PONTIAC BUICK GMC
2867 Douglas at Topaz
382-7121

WE RUN A VERY simple business

Tourists Top Velox

Although lacking some of the attacking brilliance they had displayed two days earlier, Anti-Assassins of Britain packed enough punch at Royal Athletic Park Saturday afternoon to pound out a 31-18 rugby triumph over Saanich Velox Selects.

Jolted in the eighth minute when Velox went ahead on a converted try by forward Rob Hindson, the tourists, selected from club teams in the Northern Counties of England, charged back to score 25 successive points.

Velox threatened briefly in the second half when tries by fleet winger Tom Lippa and break forward Mike Walsh, along with two more conversions by Alan Rees, left the Selects trailing by only seven points, at 25-18.

Then the Anti-Assassins ended upset hopes for the approximately 500 fans by regaining control and boosting their lead during the remaining few minutes.

Captain John Spencer was perhaps the only member of the touring side to display the sparkling running and clever passing that was prevalent in Thursday's 42-35 victory over James Bay Athletic Association.

The quick and elusive centre scored two tries, one on a 75-yard dash, and made another great run to set up a try by John Drake.

Completing scoring for the visitors were Nick Whitfield, with a last-minute try, and David Barker, who collected 15 points on three penalty goals and three conversions.

Anti-Assassins are scheduled to play two matches in Vancouver this week and then three in Alberta.

FILLY SPRINGS VANITY SURPRISE

VANCOUVER (CP) Reck The Rede, a three-year-old filly owned by Bob Wattle of Edmonton, pulled a big surprise in the betless Vanity Handicap at Exhibition Park Saturday afternoon.

Reck The Rede, ridden by Brian Swatuk, led all the way to post a seven-length victory in the six and one half furlong race for fillies and mares.

The British Columbia Jockey Club had scheduled the race as a non-wagering affair because it thought that the L and M Stable entry of Aviemore and Patti Ruth would be a prohibitive favorite.

The best Aviemore could do was collect show money, a half-length behind second-place Ladysmith. Patti Ruth, who was closest to Reck The Rede early, tired to finish fourth and Whistling Wise was fifth and last.

Reck The Red received $3,885 of the $6,100 purse.

★ ★ ★

FIRST RACE—$1825 allowance, three-year-olds, six and one-half furlongs.
Carry On Henry (Chabara) $27.40 $13.00 $7.30
Off Proud (Sanchez) 25.10 10.70
Palingenesis (Swatuk) 3.00
Also ran: Brandy Morn, Rullah I Am, Prince Richard, Heles Polly, Double Circle, Bankers Trip, Grisaille. Time 1:20 3-5.
Quinella paid: $485.80.

SECOND RACE—$1550 allowance, two-year-olds, three furlongs, 150 yards.
Regal Path (Terry) $4.30 $2.60 $2.50
Refundable (Sanchez) 2.40 2.20
Fremar (J. Arnold) 3.10
Also ran: Lili Miester, Flotation, Swing Music, Qualitys Image, Kellys, Huey Baby, Monkylea. Time :43 1-5.

THIRD RACE—$1450 claiming, three-year-olds, six and one-half furlongs.
Billy the Bug (Munoz) $3.90 $3.00 $2.20
Betting Fool (Terry) 4.30 2.50
Frantic Foogy (Sanchez) 2.50
Also ran: Station Road, Grand Enterprise, Dicks Folly, Wild As Wild, Woeduff. Time 1:21 3-5.

FOURTH RACE—$1450 claiming, four-year-olds and up, six and one-half furlongs.
Anik (Olguin) $7.60 $5.90 $4.10
Choice Lad (Chabara) 11.71 8.50
Mini Charger (Ulrich) 6.90
Also ran: Beau Kim, Rancho Grande, Trojan Knight, Chili Pepper, Fleet Eddie, Mr. Dixon, High Magi. Time 1:20 3-5.
Exacta paid: $143.40.

FIFTH RACE—$2285 allowance, Four-year-olds, six and one-half furlongs.
Harry the Great (Frazier) $6.70 $4.00 $3.10
Hard Runner (Hamill) 7.60 4.00
Rugged Campaigner (Dailey) 2.80
Also ran: Satan's Brother, Defiant Dude, Mr. Hardnose, Mi Soldier, Aruanalian. Time 1:19 4-5.

EXHIBITION RACE—$5,500 handicap, three-year-olds and up, six and one-half furlongs.
Reck the Rede (Swatuk)
Ladyschmidt (Furlong)
Aviemore (Olguin)
Also ran: Patti Ruth, Whistling Wise. Time 1:19.
(No wagering.)

SIXTH RACE—$1,825 claiming, four-year-olds and up, six and one-half furlongs:
Gentle Sphere (Frazier) $16.50 $7.50 $4.90
Great Runs Rose (Sandoval) 14.80 8.30
Bold Cookie (Ulrich) 5.50
Also ran: Setyoursights, Dicks Treasure, Fleet Algonquin, Ocem, Man In Silk, Magic Clown, With The Wind. Time 1:20 4-5.
Exacta paid: $271.30.

SEVENTH RACE—$2,285 allowance, three-year-olds, six and one-half furlongs:
Jay's Award (Brownell) $15.10 $7.30 $4.50
Coulee Sage (Furlong) 20.60 7.50
Pimmie (Arnold) 4.00
Also ran: Man Of The World, Rock Baykey, Pooleffe, Cointreau's Prince, Travelling Round. Time 1:19 3-5.

EIGHTH RACE—$3,100 allowance, three-year-olds and up, six and one-half furlongs:
Arctic Search (Frazier) $10.20 $5.00 $3.80
Money Grabber (Swatuk) 5.70 3.90
Nine O,Clock Gun (Chabara) 4.50
Also ran: Xplore, Alderissimo, Grand Bolero, Victory Court. Time 1:18 3-5.

NINTH RACE—$1,450 claiming, four-year-olds and up, one and one-sixteenth miles:
Bold Bruce (Brownell) $89.80 $25.40 $10.30
Zorba (A. Smith) 5.50 4.20
Kay Dee Q (Terry) 4.60
Also ran: Scottish Crystal, Rugged Art, Patterbum, Torrid Tracy, Apologue, Until Now, Shibabi. Time 1:50 1-5.
Quinella paid $100.20.
Attendance: 8334, mutuel handle: $497,177.

Peron Tops Cycling Test

Michael Peron of Cedar Hill Junior High School finished the 12-mile test in 36 minutes 37 seconds Sunday to lead a pack of five qualifiers across the finish line during the first heat of the Victoria school bicycle racing championship at Centennial Park in Saanich.

The heat was limited to students in school district 61 and the heat for districts 62, 63 and 64 will be held May 27 over the same route. Top 25 per cent of finishers in each heat advance to the final June 3.

Other qualifiers were Phillipe Quillevere (Oak Bay), Patrick Peron (Cedar Hill), Reg Frederickson (Arbutus) and Pat Leask (Lansdowne).

MINOR BASEBALL SCORES

BABE RUTH
Victoria Firefighters
Cosmopolitan 121 00— 4 4 1
Evening Optimists 001 00— 1 3 3
Frank Deizler and Ian McWilliams; Kerry Brewster and Wayne Simpson.

War Amps 002 000 1— 3 3 1
Victoria Optimists 540 030 x—12 12 0
Ron Jones, Doug Irving (1) and Brad Clarke; Dan Rogers and Ron McGovern. Home run: Doug Irving.

LITTLE LEAGUE
Esquimalt
Yarrows 21, Lions 0.
Chiefs 17, Skaalrud 8.

SATURDAY
BABE RUTH
Cosmopolitan
Webb and Trace 9, Ram Shack 6.
Saanich Evenins Optomist
Lake Hill Meats 3, Camosun Electric 5.

PONY LEAGUE
Carnarvon
Cablevision 10, Century Inn 10.

LITTLE LEAGUE
Layritz
Suburban Motors 20, I.W.A. 16.
Gordon Head
Majors: Evening Optomists 3, Vantreights 1; University Heights Esso 11, Cablevision 7; Acme Paint 13, Gordon Head Shell 8. Minors: Imperial Centre 14, Team-Build 7; Reg Midgley Motors 20, Columbia Ready-Mix 4; Graham Longhorn Meats 10, MacKenzie Esso 6; Esso Car Wash by default over University Heights Esso.

MILTON GROSS DIES

ROCKVILLE CENTRE, N.Y. (AP) — Milton Gross, 61, sports columnist for the New York Post, died here in hospital of cardiac arrest.

Forsyth Wins Foster 100

TAKES DRIVING LEAD

Terry Forsyth took over from Roy Haslam as superstocks points leader Saturday when he won the seventh annual Billy Foster 100 at Western Speedway.

A crowd of 4,130 fans watched Forsyth take over from Gary Madden on the 16th lap of the 100-lap main event and roar to a half-lap victory in the 16-car event.

The win, worth double points because of the long distance, was the third of the season in main events for Forsyth. Bob Collins was second and Rick O'Dell, who had mechanical problems, was third.

Haslam, also trying for his third main-event win, was forced out with mechanical problems on the 60th lap.

The race was stopped once, on the 21st lap, when the engine blew up in the car of Dan Nay of Nanaimo and spilled oil and water on the track. Several cars spun after the mishap but no one was hurt.

O'Dell, who won the trophy dash, ran second for most of the way in the main event but had engine trouble only three laps from the end. He took things quietly and eased home in third place.

In the stock-car division, Rick Cudby won the trophy dash, the fast heat and the main event. He lapped all cars but the second and third-place finishers in the 25-lap main event.

Results:

STOCKS
Trophy dash: 1. Rick Cudby; 2. Steve Kennedy; 3. Al Wade; 4. Tony Johnson.
First heat: 1. Phil Filopovic; 2. Gordie Hildebrandt; 3. Gordie Hall; 4. Rick Bennett.
Second heat: 1. Steve Morris; 2. Dean Cramb; 3. Orton Ker; 4. Roger Walker.
Fast heat: 1. Rick Cudby; 2. Al Wade; 3. Rob Layfield; 4. Tony Oxley.
Main event (25 laps): 1. Rick Cudby; 2. Tony Johnson; 3. Tony Oxley; 4. Roger Walker.

SUPER-STOCKS
Trophy dash: 1. Rick O'Dell; 2. Larry Pollard; 3. Terry Forsyth; 4. Rod Caddell.
First heat: 1. Bill Price; 2. Gary Madden; 3. Mike Barfeaux; 4. Vic Bing.
Fast heat: 1. Bob Collins; 2. Terry Forsyth; 3. Rick O'Dell; 4. Jerry Ferrie.
Main event (100 laps): 1. Terry Forsyth; 2. Bob Collins; 3. Rick O'Dell; 4. Larry Pollard.

Scotland Blanks Wales

LONDON (CP) — England nipped Northern Ireland, 2-1, and Scotland blanked Wales, 2-0, in the opening matches of the British soccer championship Saturday.

England, rated the 2-1 favorite, needed two goals by Martin Chivers.

A crowd of 29,865 at Everton saw England get off to an early start when Chivers scored in the eighth minute.

Ireland tied the score in the 22nd minute when Peter Storey floored Sammy Morgan and Dave Clements made no mistake from the penalty spot.

Chivers scored the winning goal in the 81st minute.

Goals by George Graham, Manchester United star, in the 18th and 78th minutes gave Scotland its victory before 12,000 fans at Wrexham.

Scotland, which faces two matches against Czechoslovakia and has a good chance of qualifying for the World Cup final, reshuffled its team against Wales, introducing five new players.

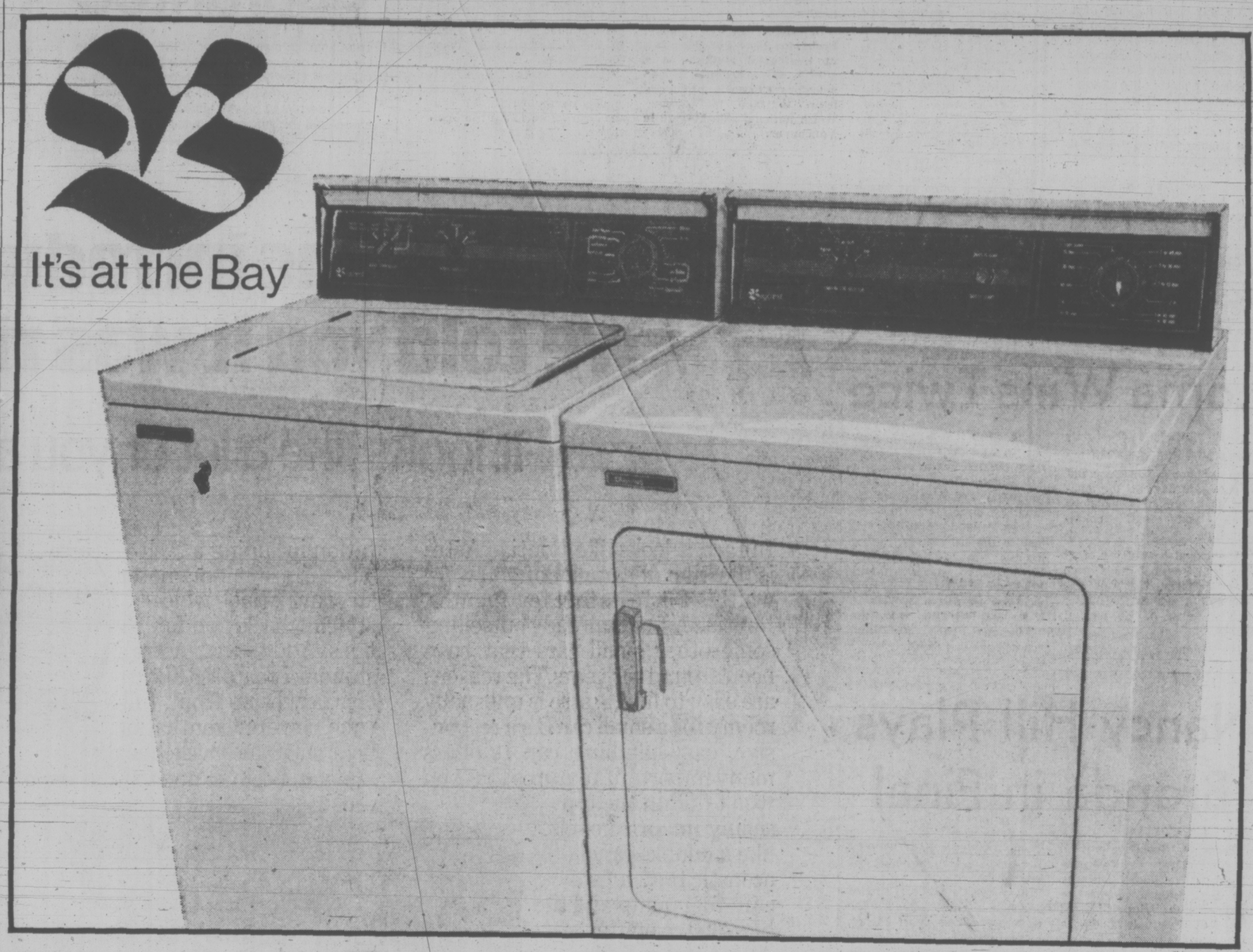

Two are better than one. And Baycrest's laundry team saves you $15

Pair $433

Baycrest Automatic Washer.
Trust Baycrest to have a washer that takes YOU out of the laundry. No more hard work. Baycrest is here and it just loves working hard and making your clothes extra clean.
- 18 lb. capacity
- Recirculating lint filter
- 5 temperature selections (on a rotary switch, no less!)
- Lock 'n spin safety feature

With benefits like these it's no wonder Baycrest is the washer found in almost every modern laundry. In case you just want the washer the price is $269

Baycrest Electric Dryer.
What a marvellous team. One does the wash, the other takes care of the drying. All you do is transfer the loads. Simple, don't you think?
- Three temperature selection
- Safety start button
- Cross vane tumbling
- 5.7 cu. ft. capacity

Baycrest has really outdone itself this time. You couldn't find a better, more reliable dryer anywhere. If you just want the dryer (it's sad to break up such a good team) the price is $179

Major Appliances, Downtown (Sixth floor), Lougheed, Richmond, Surrey, Victoria, Prince George, Kelowna, Penticton, Vernon, Trail, Kamloops

Hudson's Bay Company

Use your Bay Account Card, your good-for-so-many-things card.

DAILY STORE HOURS 9:30 A.M. TO 5:30 P.M. OPEN THURSDAY AND FRIDAY 9:30 A.M. TO 9:30 P.M.
DIAL 385-1311. GULF ISLANDS AND ISLAND CENTRES OUTSIDE GREATER VICTORIA CALL TOLL FREE ZENITH 6040.

THERE'S MORE FOR YOU DOWNTOWN

For dependable value you won't beat this one ...anywhere !

New Austin Marina

Prices from $2725
- Reliable MG engine
- All-weather reliability
- Roomy interior
- Front disc brakes with power assist

"YOUR SPORTS CAR HEADQUARTERS" AT
PLIMLEY
ON YATES 382-9121
DEALERS LICENCE NO. 4686

If you've suffered long enough with hemorrhoids, try new Anusol Plus.

Suffering with hemorrhoids for even five minutes can be five minutes too long.

However, if you've put up with hemorrhoid pain on and off for several years now, new Anusol Plus is here to bring you some long overdue relief.

First it contains an anaesthetic ingredient. This numbs the maddening itch of hemorrhoids. It cools that searing, burning sensation. And it eases away even severe hemorrhoid pain. And, while it does all this almost as soon as you apply it, the relief it gives will last for hours.

Then, once the pain is looked after, new Anusol Plus does several things to help your hemorroids heal.

A gentle decongestant helps to reduce hemorrhoid swelling and inflammation. A soothing, cooling emollient guards tender hemorrhoid tissues against further irritation.

And two antiseptic ingredients help to curb infection.

What's more, Anusol Plus comes in a silky smooth cream form. So it goes on gently, without adding to your suffering.

When new Anusol Plus looks after hemorrhoid symptoms this well, don't you think it's time that you tried it? Sold at pharmacies only, in cream or suppository, ask for new Anusol Plus. It's the hemorrhoid medication that says you've suffered long enough.

FROM WARNER-CHILCOTT LABORATORIES, MAKERS OF AGAROL.

jack scott

Search for Happiness: How One Man Found It

The discovery of how my friend Henry found happiness, plus a small hangover, is all I have to show for my weekend in Vancouver. As I must have said before, the city somehow intimidates me now. But my unexpected reunion with Henry at a typically fevered West Vancouver house party made it seem worthwhile.

When I last saw Henry, a good 10 years ago, he was a neurotic, tense and doleful man. Yet here he was, telling me his story in a relatively quiet corner, a man with an outward poise and an inner serenity that were all but unbelievable.

For many years, Henry told me, he had been sure that absolutely everyone was having a jolly good time but him. It made him unhappy. He felt that he was alone unwanted, a misfit and that life was passing him by. It was awful.

Whenever Henry would drive in his car, he told me, he would see other people in other cars smiling and chuckling as they passed him by. Often there would be beautiful, ash-blond girls sitting between dark, handsome men in the front seats of convertibles with the tops down. The girls would have their tousled, sun-flecked heads thrown back in laughter, showing their even, white teeth and the men would be looking at them sideways with grateful, possessive eyes. It made Henry feel a stranger on life's highway.

★ ★ ★

At cocktail parties or other gatherings he would envy private little groups surrounding witty, debonair men, hanging on each word and then exploding with merriment or sometimes nodding gravely with wonder at the speaker's wisdom. Everyone seemed clever or amusing or deep but him, Henry said. He brooded a lot about it.

Strolling the suburban streets at night he would look sadly into the picture windows of gracious homes and see, framed, scenes of perfect, snug togetherness. Often he saw Daddies carrying golden-haired tots off to beddy-by-lows. Once he saw a man kiss his wife on the nape of her neck by firelight. It made him feel he had no group identity.

Down at the office, Henry said, everyone but him seemed to know exactly what they were doing. The younger men were all brisk, aggressive, bold, ambitious, confident, climbing up the ladder and as relaxed as Dean Martin. Indeed, they all looked like Dean Martin. The older men were all executive, decisive, kindly, judicial, had low handicaps at their golf clubs and distinguished greying hair at the temples. Henry wondered if he could ever be that oriented.

In the city each passerby seemed to be striding directly to some important destination to close crucial deals or bound for some romantic rendezvous. It was as if they all had some high purpose that Henry did not have. In the country everyone seemed blissfully content, sitting on crooked fences, nibbling on sticks of straw or placidly feeding their geese and White Leghorns in splendid serenity. It got so that Henry felt uncomfortable in either place and began to spend long hours in front of the TV, watching "Sesame Street" and "The Electric Company."

Finally, Henry told me, he could stand it no longer. He determined to discover what it was that he lacked in the way of a philosophy or good grooming or oral hygiene that denied him happiness. He went out into the world. He shouldered his way into private groups. He asked rude, direct questions. He pried and he poked into everyone's affairs. He was a regular busybody.

★ ★ ★

Presently it came to Henry that everyone was not having a jolly good time after all.

He found that many of the laughing people were simply expressing a nervous reaction. He learned that many lovely girls who throw back their heads in convertibles are simply vain and vapid. He quickly discovered that people who are listened to at cocktail parties are often bores and boobs and that nobody can hear them, anyway.

He learned, he told me, that suburban homeowners were haunted by instalment payments, teething children, irritability through a loss of regularity and the misery of psoriasis and were brooding up to six hours per day about inflation.

He ascertained that the young men in his office were plotting to usurp their elders, thus suffering traumatic guilt complexes, and that the older men were plagued by over-40 insecurity syndromes, obesity and a general lassitude from wondering what life was all about.

He found that hurrying city-dwellers were rushing to get things done so that they might scurry safely home to forget by watching "Sesame Street" and "The Electric Company" and that country people were neurotic about the weather, wasps, feed prices, mortgages and a general lack of cultural values.

In no time at all, in fact, Henry told me, he had discovered that almost everyone was really quite miserable. It was thus, at long last, that Henry found perfect happiness.

Contrasts in Public's Right to Know

By GEORGE OAKE
Times Staff

It's an open and shut case.

Victoria General Hospital board meetings are open to the public. Royal Jubilee Hospital board meetings are not.

Both hospitals spend in excess of $13 million in taxpayer's money each year.

Why the discrepancy?

"I think it is appropriate to keep them open," says Vic General executive director Jim Fair.

He thinks it "a bit negative" to only want the press around when good things are being said about the hospital.

"I think it's the direction hospitals have to go. We need the public so we can keep people alert," he added.

The VGH open board meeting policy was inaugurated by former board member Alex Wood.

"I think an informed public is a real asset to a hospital," he said.

At the Jubilee it's a different attitude.

"Why should they be public?" Royal Jubilee executive director Dr. A. C. Pickles replied when asked why the Jubilee meetings have been traditionally closed.

When asked to explain the hospital's closed meeting rationale, Pickles agreed to set up an interview with hospital board of director president D. H. Lawson, himself and the Times.

But the Jubilee executive director refused to have the interview tape recorded because the reporter had not asked permission to use the machine.

The Jubilee board includes two provincial government appointees, two Victoria city appointees, one each from Esquimalt, Oak Bay and Saanich, the hospital chief of staff and four elected members from the Royal Jubilee Hospital corporation.

"We have a pretty broad representation by appointment and election," says Pickles.

Lawson said the hospital was accountable through its annual meeting which is open to the public and the annual report which contains financial statements. Also, the press can always contact Pickles.

"There is nothing secretive about what goes on," says Lawson.

"I'd have no compunction about bringing this up at the next meeting," he added.

"It's already on the agenda," Pickles said.

In the past Jubilee board members have always voted to keep their meetings secret.

"You must be fully aware that many things happen at board meetings that would serve no useful purpose in publicizing," Lawson said.

But what about the Vic General?

"They have a goodly number of closed sessions," Lawson said.

Asked their personal reaction to open board meetings, Pickles said he didn't mind either way.

"I've never given it much thought," Lawson added.

Victoria Times
MONDAY, MAY 14, 1973 17
SECOND SECTION

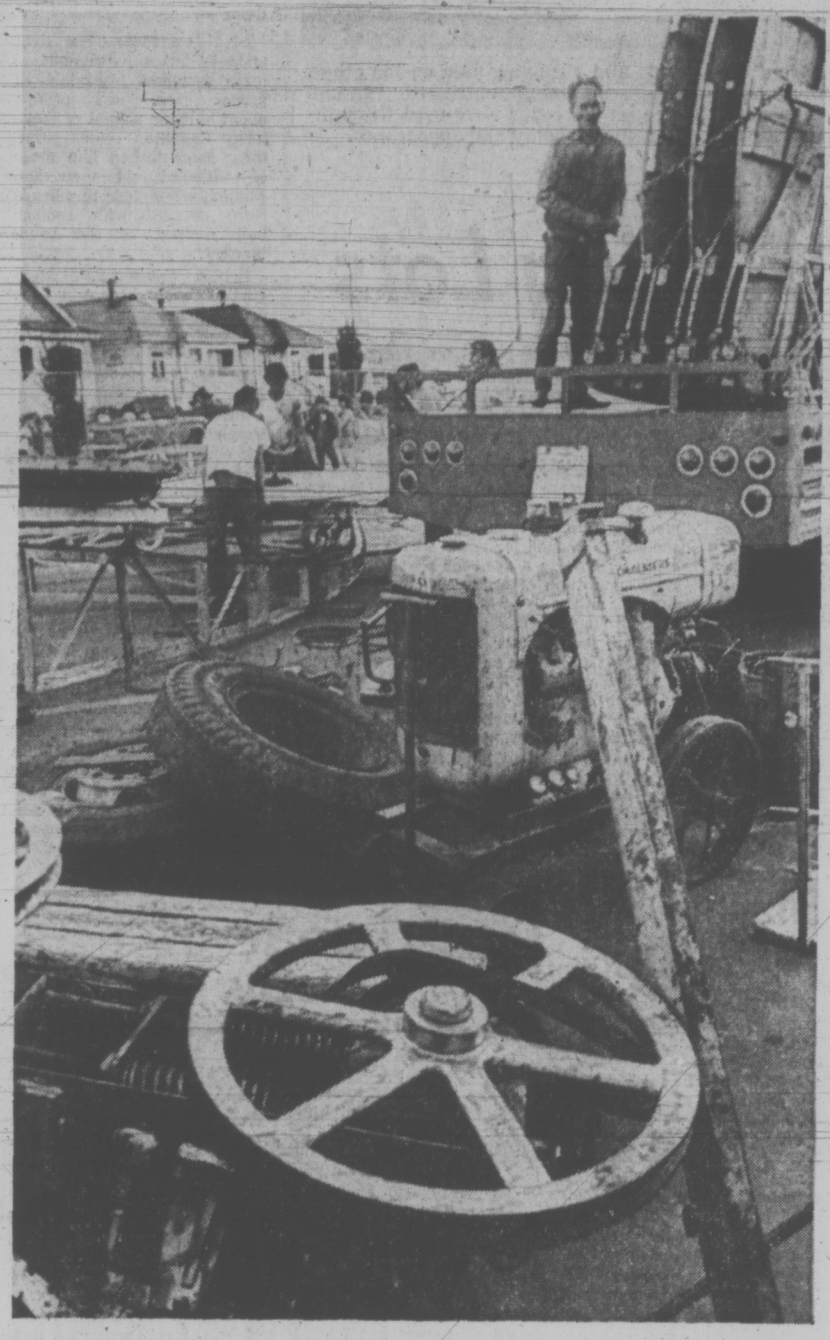

—John McKay photo

MIDWAY RIDES had a long way to go Sunday before the first child clutching cotton candy could look down on Jaycee Fair activity from the top of a ferris wheel. But everything was ready for the first fairgoers when the gates opened at the Memorial Arena site this afternoon.

Blast of Sun Sets Records

Landlubbers and boaters headed in droves for the coastline this weekend, as temperatures in the province soared, setting records in a number of locations, including Victoria.

B.C. hot spot was Lytton, where the mercury Sunday hit 91.

Victoria thermometers scrambled above two records, reaching 75 Saturday (the old record for May 12 was 73 degrees in 1949) and 80 Sunday (the previous high was 79 in 1959).

Similar trends were recorded at other B.C. locations. Records for May 13 were set at Nanaimo, 83 (former high of 81 was in 1959). Tofino reached 75 (62 in 1972), Kamloops 87 (86 in 1959) and Williams Lake, 80 (72 in 1972).

Vancouver came within a degree of a record for the weekend with Saturday's temperature hitting 69 degrees (record 70.5 was set in 1949). Sunday the temperature was 70, six degrees short of the 1959 record.

Thousands swarmed over Victoria parks, beaches and lakes, but few ventured a swim in the ocean, as water temperatures remained the normal 47 degrees in the Strait of Juan de Fuca.

20 CALLS

Described as the heaviest boating weekend this year marine incidents increased accordingly with 20 calls. Although the weekend accidents were minor, the Pacific Rescue Centre reports 484 incidents, compared to 329 reported during the same period last year.

Forest service officials are concerned the sun-drenched weekend is a preview of the summer.

Although the warm weather so far has had little effect on most provincial rivers, the high temperatures combined with a lack of moisture have made the forests of the lower part of the Island quite dry, the ranger station at Langford reports.

"We've been expecting a dicey year, and what we've seen so far hasn't changed our minds," a forest service spokesmen commented.

A reprieve, however, is forecast by the weather office, with increased moisture expected to reach the area by Tuesday.

Cooler, more moist air should move in this evening causing clouds Tuesday and temperatures at least 10 degrees lower that today's high in the mid-seventies.

However rain is not predicted for the next five days.

YOUNG DROPS APPEAL; $17,500 SETTLEMENT

Former Campbell River school principal John Young today brought an abrupt end to the legal battle over his dismissal last September by dropping his B.C. Supreme Court appeal and accepting a $17,500 out-of-court settlement on severence pay.

The settlement was announced this morning in Supreme Court chambers in Vancouver where Young's appeal was scheduled to begin.

"It could have taken as long as two years to get a legal decision," Young said. "and I just don't care to suffer all the delays and frustratiohs of a long legal battle."

The high school principal had planned to appeal a Jan. 10 board of reference majority decision which upheld his dismissal by Campbell River Schoolboard Sept. 8. He was tried on grounds of "misconduct and neglect of duty" but the three-man board of reference ruled he was guilty only of misconduct."

Pollen Denies Hooson Claim

Victoria Mayor Peter Pollen today issued an emphatic denial to charges by former city manager Bill Hooson that the manager was bypassed in many matters affecting the day-to-day administration of city hall.

Pollen said there was "very definitely" no question that he had tended to centralize administrative decision-making in the office of the mayor, as Hooson stated in a letter to the mayor and council last week.

"There is no way the mayor should, has or can centralize administration in the mayor's office," Pollen said ."The decision to terminate his (Hooson's) services was not a centralized decision but a policy decision by a policy board, namely the council."

Pollen emphasized the decision to dismiss Hooson was a unanimous decision of council.

He said the inference in a weekend news report that he had received and read Hooson's letter last week but was evading comment on the issue was itself hardly worthy of comment.

Hooson said in the letter that centralizing administration in the mayor's office was "not compatible with the council-manager system," and council should either abandon the position of manager or redefine his duties.

To that, Pollen commented: "I think we are as a group on council very much aware of our responsibilities and very much aware of the strengths of the municipal manager system of government.

"We had no intention of changing that system but merely of changing the municipal manager."

The mayor noted the city already has, in its appropriate bylaw, "an extremely explicit and well articulated" definition of the city manager's duties and responsibilities. Although it is invaluable to have such guidelines for the job, a modern and complex organization must also have a "certain flexibility," he added.

Another essential ingredient is the "complere confidence" of council in its chief administrative officer.

Pollen declined to comment on a weekend statement by Ald. Clyde Savage that he believes Hooson's complaints, and plans to investigate them.

"He (Savage) has the opportunity to say what he likes," Pollen said. "It's a pity what he says doesn't make more sense and have more meaning . . . that's unfortunate."

Pollen said he expects council will apoint a replacement to Hooson before the end of the month.

Veterans' Hospital Suggested For UVic Medical Faculty

Victoria Chamber of Commerce has urged the provincial government to purchase the federal Veterans' Hospital as a teaching unit for a medical faculty at University of Victoria.

The chamber says the provincial government should accept a federal offer to sell the building at a nominal price.

The newly-renovated veterans' unit is beside Royal Jubilee Hospital.

The chamber, in a letter to provincial Health Minister Dennis Cocke, offered a number of suggestions for starting a medical faculty on a limited budget.

Cocke was out of town and not available for comment today.

The chamber urged using local doctors on a part-time basis as instructors at the UVic medical school.

The chamber said it has approached local doctors with the proposal and they are enthusiastic and have offered to teach on a part-time basis.

The chamber also suggests that only an undergraduate school be formed as post graduate schools were expensive in terms of equipment and instructor costs.

In a letter to Cocke the chamber said:

"We realize that they (UVic) are experiencing financial difficulties with their operating budget and feel a medical school would be too expensive to initiate.

"We have stated that a new medical school in Victoria should be established on a limited budget basis. We also realize this would require a fair capital expenditure.

"However, this problem is becoming so serious that we appeal to the government of British Columbia to give this matter priority consideration and that a special grant be made to the University of Victoria to establish such a vitally-needed training centre."

Girl, 11, In Fair Condition

An 11-year-old Saanich girl is in fair condition in hospital following a Sunday night accident on Shelbourne.

Pamela Mann, 3914 Shelbourne, was taken to Royal Jubilee Hospital at 9:30 p.m. with leg and possible head injuries after a collision with a car, driven by 18-year-old Steven David Taylor, 1745 Teakwood.

The girl had been crossing Shelbourne near Cedar Avenue when the accident occurred, police said.

Ask the Times

Q. When will the Victoria Times publish regular, consistent and complete tabulation of Toronto stock market trading? C.H.

A. The Times' two star and one star editions carry a complete list of trading on the Toronto stock market. The early, three star edition reports trading up to 1:40 p.m. The stars are shown on page one below and to the left The Times' masthead.

Q. How many people pay property taxes in Victoria? H.W.

A. Taxes are levied on 17,000 properties but there is no way of knowing how many individuals pay taxes. One person may pay taxes on several pieces of property.

CHAIN REACTION FIRE CAUSES $7,000 DAMAGE

It started with the knocking over of a can of barbecue starter fluid and ended with a $7,000 fire at a Victoria duplex.

The duplex, at 160-162 Cambridge, was badly damaged and two motorcycles parked in its basement almost destroyed in the Saturday night blaze.

Victoria fire department said fumes from the spilled barbecue starter were ignited, either by the pilot light of a gas heater, or by the heat from a motorcycle exhaust manifold.

Owners, Mr. and Mrs. David Chisholm, and a friend, Robert Owen, were unharmed.

Firemen, called to the scene at 11 p.m., fought the fire for almost two hours as flames spread from the basement through a first-floor bedroom and into an unoccupied attic room.

HOT DELIVERY!

An overheated transformer on the top of an elevator sent firemen to Royal Jubilee's maternity ward.

Smoke was pouring from the elevator shaft. No one was injured in the 8 a.m. incident and no one was evacuated from ward in the Richmond Pavilion.

BANKS . . . back from trip to China

NEVER MISS PAIN BUT . . . LOOK AT IT?

Dr. Peter Banks, president-elect of both the British and Canadian medical associations, said today he has no reservations about recommending acupuncture as a painkiller, but he wonders how Canadians will feel about being wide-awake during operations.

Banks, who returned to his 2997 Sea View home Sunday from a two and a half week trip through the People's Republic of China, said the 16-man Canadian medical delegation talked with a man who "had his head open" while under the influence of nothing more than acupuncture.

Canadian medical officials were so impressed with acupuncture they plan to establish special clinics in Canada to study it under controlled conditions, he said, adding that there is a difference between acupuncture as a therapy and acupuncture as an analgesic (pain killer) during surgery.

"We're going to exchange people as soon as we can," Banks said.

The group was unable to evaluate acupuncture as a therapy for such afflictions as arthritis and rheumatism, owing to the briefness of the visit, he said.

Other features of Chinese medical services are abortion on demand to all women, Banks said, and a high proportion of women doctors.

Main form of birth control for women is the intra-uterine device (IUD), he said, because of its cheapness. Births have been levelled in cities, but the old attitude of "more hands, less work" is still causing problems in the agricultural areas, he said.

The high proportion of women doctors may be a result of promotion from the ranks of the "barefoot doctor" crash program to deliver health care to China's 800 million population, he said.

The experience of seeing acupuncture at work was so astonishing that Banks was reluctant to dismiss another treatment — "moxibustion" — which he said he might otherwise have scorned as mumbo-jumbo.

In moxibustion, an incense-like herbal preparation is burned during application of acupuncture needles.

The group visited Shanghai, Peking, Shinchia-chuang, Hang-chou, Canton and some rural communes. Dr. Banks, British-born, has been elected president of the British Medical Association in connection with an Anglo-Canadian medical conference to be held this year in Vancouver.

EXTRA WEIGHT SHORTENS LIFE

OTTAWA (CP) — If you are 30 pounds overweight it can shorten your life by four years, says the federal health department in a pamphlet offering tips on reducing.

The pamphlet, titled It's Up to You, is being mailed with family allowance cheques to about three million homes across the country during the last week in May.

It's part of the health department's education campaign which takes advantage of "piggy-back mailings,", Lyle Cameron, assistant director of the information directorate, said Wednesday.

Thousands of Canadians are overweight, says the pamphlet, and being overweight leads to poor health, including heart and kidney disease, high blood pressure and diabetes.

Montague BRIDGMAN Ltd.
China Crystal Gifts
811 Government St 383-0821

P.S.!
COATS — COATS
WE ARE LOADED!!
WITH NEW IMPORTS FROM ENGLAND
SUMMER WEIGHT COATS
in "Brighton Tweeds" by Kashmoor of London 69.50
Off-White Basket Weave Wool Blend Light Weight Coats
Same price as last year 65.00
THE PICCADILLY SHOPPE
1017 Government St.

be creative
with the help of these savings during our
PRE-INVENTORY SALE
Starting Tuesday 20% OFF
- Pure Wool by Scheepjes — Reg. 1.19 1¾-oz. Ball
- Sayelle by Mary Maxim — Reg. 95¢ 2-oz. Ball
- Cushion and Bell Pull Quick Tapestry Kits

Plus Other Unadvertised Items
JAMES BAY NEEDLECRAFT
261 MENZIES STREET 383-5212
9 to 5:30 Tues - Sat

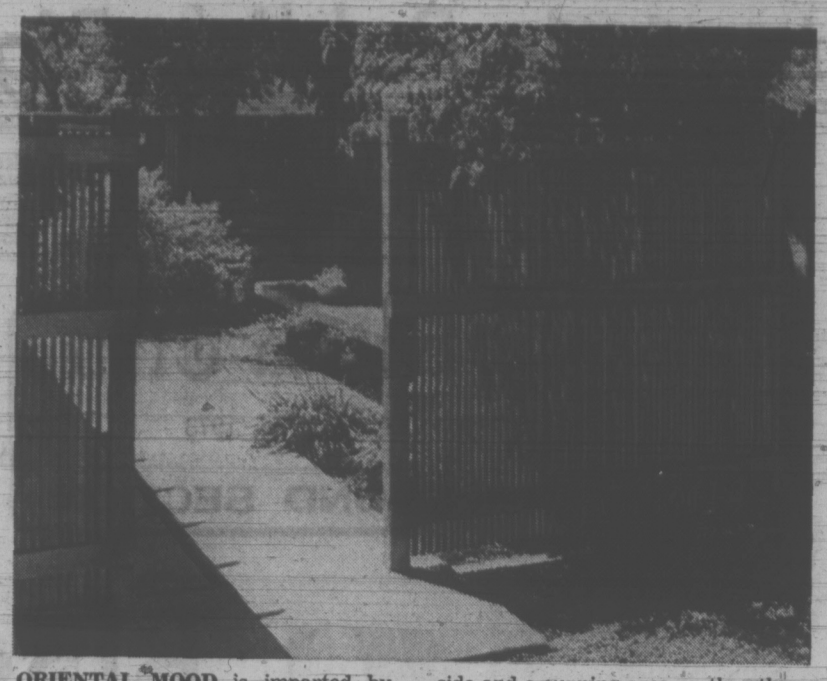

ORIENTAL MOOD is imparted by this pair of screens that modularize a Victoria garden into use-components. This particular unit — a conversation area — adjoins a service area on one side and a sunning area on the other. Knot-containing untreated "garden grades" of cedar were used throughout for economy and appearance.

For Shrinking Lots

Multiple use of garden areas is particularly important in these days of shrinking lot sizes and devalued dollars. The easiest and most practical way of getting maximum enjoyment from a garden is to subdivide it into sections based on use. Screens, fences, or dividers are the keys to successful gardens. The division of garden spaces multiplies its uses.

Good garden planning can provide secluded decks and terraces, shady arbors, conversation niches, sunning areas, and child play areas. Planning should also provide for unromantic, but much needed, utility and service areas. Because a garden is so much more than flowers and shrubs, a thoughtful plan is needed if the garden is to satisfy even the most elementary requirements.

Almost as important as adequate garden planning is the selection of the proper materials to make these plans reality. Natural materials, such as cedar and stone, will make almost any garden more liveable.

Construction grade cedar is especially well-suited to garden use because it is economical (it costs less than "upper" grades which are used for fine architectural applications) and it is attractive.

Garden grades contain knots, and sometimes streaks of sapwood. Cedar is well-known for ability to resist decay and insect attack.

Subdividing a garden should be done to allow maximum usage as well as incorporating all desired elements in a logical, pleasing design. Wood screens and fences should be planned for areas where use and - or taste indicate a need for physical separation. Separation of areas need not be total; rather it might be symbolic in nature, resulting in a "feeling" of separation without actual isolation. A separator might be used to obscure one area from an adjacent one, such as a service area from the main patio.

Other elements of a planned garden — hedges, planters, walkways, shelters, trellises, decks, arbors, pergolas and so on — can be integrated into the scheme to fit the terrain and personal taste. A word of caution, however: It's easy to clutter up a garden with too many elements. Plan the garden realistically.

White Gold From B.C. Wins African Friends

elizabeth forbes

A letter from Dr. Lotta Hitschmanova received a few weeks back tells me of a visit to southern Africa made earlier this year during her 21st survey of needs for the Unitarian Service Committee of Canada.

She speaks of clinics in Lesotho and Swaziland where "evaporated milk, donated to us by the British Columbia government, was being greeted as wonder food."

Mainly this milk was being used to save babies under the age of one, whose mothers were unable to breast feed them.

Dr. Lotta said: "The sight of these infants, shrivelled to mere skeletons from lack of proper food, was pitiful; about half the weight of their lucky Canadian counterparts, their faces looked like those of withered old men and women, while their tiny heads were covered with reddish hair instead of the usual black."

British Columbia's "white gold" — evaporated milk — is working miracles, she said, "but, of course, much, much larger quantities are needed than we can presently supply."

Just as pathetic as the hunger for food is the hunger for education. "Most children walk barefoot to school, often for several miles, with just a thin mealie porridge in their stomachs."

All three African countries visited (Botswana, Lesotho and Swaziland) were suffering heavily from the severe drought which began at the most critical moment last November, when ploughing and sowing for the new crop should have been underway.

Government experts and local farmers told Dr. Lotta that the usual yield of mealie — the name currently used for corn in the area — will decrease this year, because of drought, by 50 to 70 per cent.

One of the many reasons for this dedicated woman's yearly surveys around the world is to critically assess the usefulness of each project in which the USC is investing funds.

Then she recommends to the board of directors at headquarters in Ottawa (56 Sparks Street) which of these projects should be expanded, cut back or terminated altogether.

She also makes every effort to discover and develop new projects where USC expertise can be applied.

This time around, as the need is "so pressing" in the three African countries(she is recommending that programs there be doubled.

In her letter she said "my briefcase is bulging wth background informatin on tremendous variety of new projects."

Then she added: "Understandably, feeding programs are always our most basic task, since hunger is at the very root of so many evils."

During the past two years the USC has been responsible for the feeding of well over 5,000 boys and girls in the schools of Swaziland, since the parents of these children cannot afford even the two cents it costs to buy a bowl of meat and vegetable soup; together with a slice of bread.

Second step on the USC priority list is to teach farmers how to produce more and better food.

Young men will be trained as community development officers and then carry their newly-acquired knowledge to isolated villagers.

An irrigation test area has been established in southern Lesotho to grow many kinds of vegetables which have always had to be imported from South Africa.

The most promising and eager primary school leavers are being trained in basic skills such as carpentry, bricklaying and construction, gardening and poultry raising, sewing, machine knitting and other homecrafts.

At the end of a 10-month course they return to their own villages as instructors to share their newly-acquired skills with anyone willing to develop his own plot of land.

There are many other imgainative USC projects filling or ready to fill urgent needs.

Because the USC is completely non-political, non-denominational and non-racial, Dr. Lotta points out in her letter, it is "warmly welcomed and trtusted in Africa and Asia.

"The people know we are free of rills and that we come to them as friends to offer our help without hurt . . . and that it is easy to accept our assistance because together we become partners in development."

In the more than a quarter century since the USC was organized, staffs in charge of its financed programs around the world have always been indigenous.

Its aid has "no strings." And, as Dr. Lotta has said on many occasions, "No moment is more precious to us than the time when, our task being concluded in one area, we can move to a new field of action."

Hooray . . . big savings on drapery cleaning

20% OFF
GUARANTEED DRAPERY CLEANING
The largest and oldest (15 years of precious experience) Drapery Cleaner now celebrates its 15th birthday with a big 20% off sale. NOW IS THE TIME TO REJUVENATE YOUR DRAPERY LIKE NEW with guaranteed drapery cleaning and save.
Phone 477-9529
WORLD'S LARGEST COIT DRAPERY CLEANERS

Enzyme Shot Melts Discs

MONTREAL (CP) — Enzyme injections to dissolve injured or diseased discs have been used with "dramatic" results in a Montreal hospital, an orthopedic surgeon said here Wednesday.

Dr. Carl Sutton, of St. Mary's Hospital, said the enzyme, called chymopapain, eliminates the need for surgery.

Sutton said he has treated 11 patients with the injections and will explain the procedure Friday to Quebec doctors at a seminar on diseases of the discs and lower back.

He said patients can resume normal activities six weeks after treatment, as opposed to six months needed to recover from back surgery.

dear abby

DEAR ABBY: Our daughter, who will be 18 in a few month, "disappeared" last month. We reported this to the police. then we found out that she is living with a man out of the province.

Should we try to bring her back and file charges with the RCMP against this man for contributing to the delinquency of a minor since he either took her or provided funds for her to go? What if we go through all this only to have her move out and resume living with him the day she turns 18? She claims she loves him. — Urgent.

DEAR URGENT: There are many unanswered questions: Why did she leave in the first place? If she wasn't kidnapped by this man, chances are she was "delinquent" before she left. What would you accomplish by pressing charges against him? If you want to punish your daughter and this man, you are holding all the aces now. But if you want a better relationship with your daughter, don't try to bring her home against her will. Unless she's one in a million, you'll hear from her when she needs a friend, which I suspect will be soon.

DEAR ABBY: For nearly two years I've been the secretary to the world's cheapest man.

I like my job, but I don't like the way my boss takes advantage of me. A refreshment cart comes around twice a day, and each time he asks me to get a cup of coffee for him. It costs 25 cents a cup, which I pay for because he never has anything smaller than a $20 bill. He has never offered to pay me back, and it's been running me about $2.50 a week.

He's cheap in other ways, too. He gave me a lift twice and both times we went over a toll bridge he asked me for the money to pay the toll. He has also bummed dimes from me to use a public telephone.

Please print this. He may see it and recognize himself — Broke.

DEAR BROKE: He's propably too cheap to buy a newspaper. Carry change for a twenty and produce it when he says he has no change. If that fails, tell him you can't afford to support his coffee habit any more.

CONFIDENTIAL TO "Faithful Fan:" The "gem" to which you refer was not original. It was written by Lord Brain, a famous British obstetrician. The verbatim quote is: "When, wherever you live in the world, you can have children only when you wish, that will be a revolution with more far-reaching effects on the pattern of human culture than the discovery of atomic energy."

Daughter Might Return— But Why Did She Leave?

YOUR HOROSCOPE

Forecast for Tuesday, May 15
By SYDNEY OMARR

ARIES (March 21-April 19): Emphasis is on the hidden, the obscure, even the occult. Key is to be analytical. If you don't know, ask. You might be surprised at how others co-operate. Gemini and Vigaro are particularly involved.

TAURUS (April 20-May 20): Lie low. Stress family alliances, partnerships, the coming to terms with mate, partner. Some of your natural abilities are spotlighted, especially those having to do with voice and salesmanship.

GEMINI (May 21-June 20): Health, work and associations with those you admire are featured. Be sure you know what it is that has been promised. Don't build up expectations until you have double-checked. Pisces is likely to be in picture.

CANCER (June 21-July 22): Good lunar aspect now coincides with love, romance, creative endeavors, relationships involving children. You may be especially fortunate in matters of speculation. Capricorn could be featured.

LEO (July 23-Aug. 22): You complete mission. This is the time to finish project. Build for security. Look to future. Stop brooding about "what might have been." Aries is likely to be in picture. One who confides problem really seeks your approval.

VIRGO (Aug. 23-Sept. 22): Accent on short journeys, close relatives and neighbors. You make new starts in new directions. Creative juices flow. Leo helps show the way. Avoid scattering forces. Highlight original approach.

LIBRA (Sept. 23-Oct. 22): You may be recipient of proverbial windfall. One you taught and aided in past makes reappearance and could return favors. Your intuition is sharply honed. You seem now to perceive what is happening before it occurs.

SCORPIO (Oct. 23-Nov. 21): Cycle is high and you can be more independent. Your personality attracts and you win your way. Strive for originality. Don't be pushed, cajoled, dictated to or coerced. Be your own person and let others find their own ways.

SAGITTARIUS (Nov. 22-Dec. 21): Make discreet inquiries. If approach is thorough, you are more likely to succeed. Aquarian is likely to be in picture. Check apparent minor matters. What appears to be an unimportant detail could require special attention.

CAPRICORN (Dec. 22-Jan. 19): Accent is on how to transform desires into realities. Be ready for romantic interlude. You'll enjoy it! Answers are obtained in areas previously "out of reach." You are going to gain satisfaction.

AQUARIUS (Jan. 20-Feb. 18): Spotlight is on achievement, professional advancement. You will have additional responsibility. But rewards could multiply. What appears an obstacle should be viewed as healthy challenge.

PISCES (Feb. 19-March 20): Your way of looking at situations and people is emphasized. You are able to discern truth. You also get what you ask for — don't request more than you can handle! Another Piscean figures prominently.

Free for the Asking

By HARRIET HART

It need not be a luxury to season your meals with lemon juice. When fresh lemons are too hard on your budget, you can use bottled juice instead.

A truly useful 36-page recipe booklet with dozens of delectable recipes can be yours. The recipes, all calling for the addition of bottled lemon juice, are listed according to the season during which they will be most appreciated. But many of the dishes can be served throughout the year.

Among the spring-time treats is a tempting "Honey-Lemon Glazed Ham." For Lenten meal you may want to try a Tuna Puff-Up of Heavenly Halibut.

Refreshing summer beverages include Lemon-Tea Punch, Foamy Ginger Fizz and Lemony Fruit Cooler.

A Lemon-frosted Walnut Cake, Lemon-Apple Broil or Raison-Apple Delight will make hearty desserts in the fall.

And if you wrack you brian for a novel addition to your traditional Christmas cookie platter, you may want to make Bright Lemon Baubles and and Christmas Lemon Cookies.

The booklet also contains a calorie chart for often-used foodstuffs. It is available from Box 2166-HH, Toronto, Ontario M5W 1H1.

ALL THE AMENITIES . . .
OAK BAY MANOR
For people with time to enjoy life—
"LEISURELY"
2251 Cadboro Bay Road, Victoria, B.C.
Oak Bay Manor has completed six months of operation and now, having a better understanding of the services required, we are pleased to announce new rates which will be to your advantage.

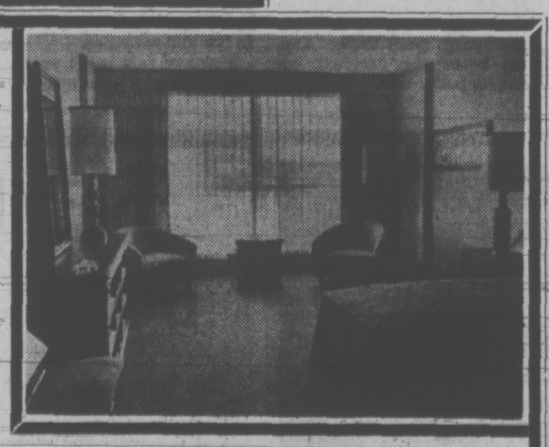

OUR NEW RATES
Including all meals - maid service, scheduled transportation to downtown area and full use of all facilities.

	1 Person	2 Persons
Single Room Suites	$375.00-$395.00	$650.00-$670.00
Two-Room Suites	$670.00-$690.00	$770.00-$790.00

Special Suites - Terms on Request

Enjoy the privacy of your own suite beautifully appointed with fine furnishings, your personal balcony and private bathroom.
A New Concept in Retirement Living
There's a pool, whirlpool and Sauna, a masseur, lounges, hobby rooms, billiard room and solarium. Colorful dining room and modern kitchen.

If you wish, we'll send you a descriptive brochure, but we'd rather arrange to have you visit Oak Bay Manor. That way you'll be able to see ALL our amenities, not just the few we've listed. If you require transportation, please call us at 598-3326.
OAK BAY MANOR LTD. 2251 CADBORO BAY ROAD, VICTORIA, B.C.

"Just heard Mum!"
Svendsen is having his
FAIR SPECIAL

LOOK! YOU CAN SAVE $15 TO $25 ON A SVENDSEN COLOUR PORTRAIT
Again, for the seventh year, we offer our popular ONE WEEK FAIR SPECIAL . . . an 11x14 or 16x20 colour portrait of a child up to 21 years of age. A $5.00 deposit at the Fair or at Svendsen Studio this week enables you to enjoy this special anytime before June 30, 1973. Limit 2 per family.
Visit Our Booth at The JAYCEE FAIR
You might win a Svendsen Gift Certificate.
SVENDSEN
"Care Enough to Get the Finest"
1161 NEWPORT 598-2131

Up in the air?
MOVING?
Johnston TERMINALS "The Red Carpet Movers"
FORMERLY HEANEY'S CARTAGE AND STORAGE
Local, long distance or overseas . . . call on the professionals. We have over 2000 people in Canada working as a team to provide the best service possible.
Call us for a free estimate 382-4281

family

Data Stressful to Couples

HONOLULU (AP) — Explicit literature stressing the "female sexual response" has apparently led to unhappy sex lives for many young married couples, a husband and wife team of sex researchers reported Thursday.

They added that such books and magazines help create a "cultural conflict" for such couples that seemingly only professional sex counselling can resolve.

Psychiatrist Dr. Saul Rosenthall of the University of Texas Medical School at San Antonio, and his wife, Chauncey, a registered nurse, made their report to the annual meeting of the American Psychiatric Association.

They also said they had achieved excellent results in the last two years in treating young-marrieds "in whom the recurring complaint has been that the wife is not enjoying sex but wants to."

Twenty years ago, it is probable that they would not have considered that they had a problem which required professional intervention.

"Now, however, the wife reads Cosmopolitan and The Sensuous Woman, and feels that she should be enjoying sexuality.

"This modern expectation, however, is sharply in conflict with what she has been prepared by her upbringing to accept as her own personal sexual identity.

"Her husband, similarly feels that his wife should be enjoying sex and usually desires active sexual responsiveness, rather than activity . . ."

Referring to the "cultural conficts" in which they said such couples are enmeshed, they added:

"The media barrage the women with what they ought to be doing, feeling and experiencing sexually.

" . . . For many of them, with upbringings which either emphasize sexual inhibitions or treated sex as a necessary chore for the husband's satisfaction, it is difficult, if not impossible, to incorporate new expectations on an emotional basis without professional help . . .

"They are reluctant to experiment, afraid of appearing aggressive or perverted, unable to think of themselves sensually — and they gave up acting seductive on their wedding day."

The researchers said they have achieved their "excellent" results by having counsellors act as "surrogate parental figures who give the patients 'permission' to enjoy their sexuality . . ."

MAN IN MIDDLE is Thomas Patterson of Vancouver, sitting among 145 professional young women in graduation ceremonies at Vancouver General Hospital's School of Nursing. He was the only man in the 1973 class.

• the leisure craftsman

by Phyllis Fiarotta

Selling Your Wares Takes Careful Plan

If you want to sell your hand-crafted goods wholesale, how do you arrive at a selling price?

Naturally, your first aim should be to make a profit, but beware of overpricing!

The best way to keep track of your costs is to make a work sheet for each design. First, list the exact cost of all materials. Estimate the cost of thread, buttons, etc. Since you will be producing more than one item at a time, it might be best to work your estimate in a basic number, let's say ten. Figure out how much leather, thread and other materials are needed for ten items. Total the price of the items and divide by ten.

Next, figure in your overhead. Approximate the amount of electricity, the proportion of your rent for your home workshop area, the number of telephone calls involved with your craft work. Naturally, if you rent space, this entire amount is figured into the cost. The last entry on your work sheet is time — your time, as well as time spent by any individuals you hire should be credited with at least the minimum pay standard. Once you have established the final cost, try to determine the top price you think a consumer will pay for a particular item.

You must also keep in mind that a store will sell an item anywhere from 30 to 125 per cent higher. Some stores will go even higher. With these accumulated facts in mind let's consider this example:

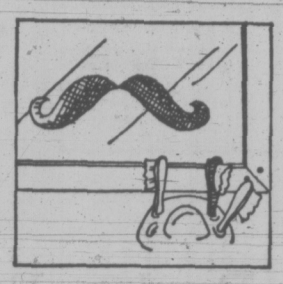

You have produced a headband for 31 cents. You feel that a consumer will pay $2.50 for it. You also assume that the department store you are selling it to will increase your price 100 per cent. This means you will sell the band wholesale for $1.25. The smaller the store, the smaller percentage the price is raised. At $1.25 you would make a 400 per cent profit. Obviously the lower you estimate the selling price, the smaller your profit.

Always remember two rules in determining prices:

First, a standard profit for you as well as the store you are selling to is between 30 and 70 per cent. A 100 per cent profit is exceptional.

Second, the lower the consumer price, the faster the item will sell and the quicker it will be reordered.

BOTTLE CUTTING

Several cases of faulty bottle cutters have been brought to my attention.

There are two or three bottle cutters on the market. All were tested, one failed to do the job. The cutter did not cut deep enough into the glass to give a satisfactory separation. A glass cutter, whether simple or complex, is only as good as its cutting edge.

I would return the item to the manufacturer with a strong complaint.

When buying a bottle cutter, purchase one that has a removable cutting edge. It is easier and less costly to replace a blade than to replace the entire cutter.

MAGIC MUSTACHE

Here is a simple idea that encourages the kids to march into the bathroom and wash up. On the children's bathroom medicine cabinet mirror I painted a large black handlebar mustache (with enamel paint) in direct line with the children's line of vision. Brushing your teeth while "wearing" a mustache can be a lot of fun.

PLACEMAT COASTERS

At our house we have the habit of using coasters along with our soft drinks. I keep plenty on hand by cutting a foam-backed placemat into 12 equal squares. These simple coasters are not only furniture savers but money savers as well.

Abortions Cut Babies For Adoption

OTTAWA (CP) — The growing number of abortions in Canada is drying up the supply of babies available for adoption, the president of a national anti-abortion group said this week.

"There is in this country, in every major centre, large waiting lists of couples anxious and waiting to adopt babies . . . They cannot get these babies because they are being killed."

Dr. Heather Morris, a Toronto obstetrician and head of Alliance of Life, told reporters.

Morris and about a dozen representatives of anti-abortion groups from across the country had met Prime Minister Trudeau and government officials. The group presented a petition bearing 353,652 signatures to the prime minister, Justice Minister Otto Lang, Science Minister Jeanne Sauve and Health Minister Marc Lalonde.

The group also presented the ministers with a brief, asking the government to grant full legal recognition to the unborn and to repeal 1969 amendments to the Criminal Code which liberalized abotion laws.

Morris said there is "no question that unwanted babies saved from abortions would all be adopted.

The group's brief cited a number of alternatives to abortion including extensive education on pre-natal life, counselling for pregnant women considering abortion, special programs for unwed mothers and agencies established to encourage women to carry their babies to term. The brief also calls for improved day-care facilities and more low-income housing to ease the financial burden of large families.

Women may acquire legal abortions if a committee of doctors in a recognized hospital sign a certificate stating that her health or life are endangered if forced to complete her pregenancy.

Abortions are not meant to be granted for social reasons such as povery or too many children, Dr. Morris said. Neither should they be granted on the basis that the woman's mental health will be endangered.

The trauma of an abortion only tends to deteriorate a woman's mental health, she said.

State Property May Not Date

TALLAHASSEE, Fla. (AP) — Attractive Van Harlee, a clerical assistant at the Florida Capitol, must say no every time she is asked for a date.

"I tell them I'm still the property of the state," said the 22-year-old brunete.

Each night, Miss Harlee must return to a state corrections department house where she and nine other women live as they serve the last months of prison sentences.

She and two other women in the work-release program are employed by the state education department.

She says she never tries to hide or advertise her prison status.

"I feel more at ease and they do, too, if I joke about it with the secretaries in the office who know about it."

Her sentence, like that of most other women she lives with, was a result of the drug culture.

"I sold grass (marijuana) and acid (LSD), but I wouldn't sell heroin," she said. "I know it sounds odd for a junkie to have a conscience, but I don't want to put anyone through what I was going through."

She is due for release July 1.

The women live in a rented house in a residential section of Tallahassee, do their own cooking and cleaning and "somewhat make the rules," said Rini Bartlett, an administrative assistant in the corrections department who lives with the women and three counsellors.

They must get the same pay as others in a similar job. From their pay cheques, they give the state $3 a day, get $20 a week to spend and bank the rest.

"I never had a chequing account before," said Miss Harlee. "I couldn't save.

"I was just spending my money on drugs."

PEP-PILLED POOCH

TORONTO (CP)—A small dog, apparently drugged by youths, staggered into a drug-crisis centre this week and passed out, Paul Smith, a counsellor at the clinic, said Friday.

"He just crawled into the place and fell asleep on the floor," Smith said. "We had to keep waking him to make sure he was all right."

Rhubarb Doesn't Need Loads of Sugar

By HILDA BEASTALL

Rhurbarb, once it settles down to growing in the garden, produces enormous crops of fruit just when we crave freshness. Homemakers often ask me how to use more of this fruit without the great amounts of sugar it needs to take off the sourness.

One tip is to allow the stems to remain on the plant until the leaves spread out. The more fully exposed to sunshine, the sweeter the stems will be.

Tip number two comes from long ago memories. Because unlimited sugar use was not encouraged, a half lemon or orange was sliced for cooking with steamed rhubarb, or was put into deep pies. The sugar quantity would be at least halved I would say.

To steam rhubarb: Take 3 c. cubed rhubarb, add 1 Tbsp. boiling water and a half lemon sliced. Cover the saucepan, and cook gently over low heat for 15 minutues. If heat is too high, use the top of a double boiler for the rhubarb mixture, having the boiling water in the bottom section.

Chill. Then add ½ c. brown sugar, stirring well until dissolved. Serve cold. To make this a bit different add ½ c. unsweetened cocoanut before serving.

The addition of other naturally sweet raw fruits to rhubarb also lessens the need for much sugar. Until your own fully ripe strawberries come from the garden, use a half cup of raisins or currants to 3 cups rhubarb while the latter is steaming.

A fully ripened (dark skin) banana, mashed and added just before serving cold steamed rhubarb is another trick for less sugar.

Rhubarb Pie is an old favorite. Made with wholewheat and unbleached flours it can still be good food if not over sugared.

RHUBARB PIE

ingredients: one uncooked pastry lining.

Mix 2 Tbsp. wholewheat flour,
½ c. brown sugar
¼ tsp. salt
3 beaten small egg yolks
2 Tbsp. milk

Beat all together and pour over 3 cups cubed rhubarb. Pour this mixture into pastry lined glass pie plate. Sprinkle with 1 Tbsp. wheat germ. Lightly fork over. Bake in 375 deg. oven until egg mixture is set. Remove from oven. Reduce heat to 325 degs.

Beat the 3 egg white, add 1 Tbsp. brown sugar. Beat until soft peaks form. Spread meringue over warm pie. Bake 'til browned.

The addition of a custard-like mixture to rhubarb smooths out the tartness, also making the pie into a richer dessert suitable for serving after a green salad first course.

This method appeared with variations, in a 1924 and a 1966 cook book. In the latter, the pie was referred to as being of Dutch origin.

In Betty Jacobs' "Growing Herbs for the Kitchen" she mentions that a few leaves of Angelica reduces the tartness when cooked with rhubarb. The amount is not critical, its sole purpose is to reduce the amount of sugar.

Angelica is a biennial herb which has new leaves just in time in spring for use with rhubarb.

Retirement A Threat?

TORONTO (CP) — Retirement is a threat instead of a pleasure for many elderly Canadians, says a retired official of the Ontario Federation of Labor.

Moses McKay, a former official of the United Auto Workers, made the comment Thursday as the federation announced a study of the problems of senior citizens.

HEARING AIDS

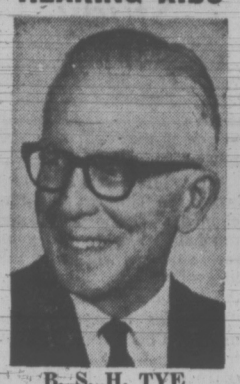

B. S. H. TYE

Certified Hearing Aid Audiologist

Mr. Tye has been fitting hearing aids since 1938 and now, with the latest developments by Radioear Corporation, he is able to bring new levels of comfort, clarity and intelligibility to many of the most difficult cases, some of whom formerly could not obtain much help from a hearing aid . . . Free Tests in your home or our office.

SEVERAL DAYS HOME TRIAL BEFORE PURCHASE

See Mr. Tye at
VICTORIA HEARING AID CO.
209 Yarrow Building
645 Fort Street
Phone 383-5125

● PRESCRIPTIONS FILLED WHILE YOU WAIT
● PERSONALIZED SERVICE
● WE DELIVER
McCALL DAVEY DRUG LTD.
Hillside at Shelbourne
Phone 384-8106

BULKY KNIT
SWEATERS
CARDIGAN
SWEATERS
INDIAN-PULLOVER
SWEATERS
ANY SWEATER
99c ea.
SAVE up to 1.01
Minimum of $1.00 on all Home Pick-up and Delivery
OFFER EXPIRES MAY 19, 1973

Step out in Style
IN GOLD CROSS SHOES
Comfort for the lady of fashion
Shoes with Comfort Always at
King's
1453 DOUGLAS ST.

Ascorbic Acid Powder (Vitamin C) 1 lb. $4.75
also
Megavitamin powder
Megavitamin tablets
OWL DRUG
PRESCRIPTIONS
MAYFAIR CENTRE and 724 FORT ST.

PILLOW RENOVATING
FEATHERS STERILIZED and NEW TICKING
$2.75

Sleeping Bags Germ Free?
Have Them CLEANED AND STERILIZED — FLUFF-DRY
$2.99 Save 1.01
Individual dry cleaners
Any Way It's Labelled Your Cleaners Does It Best
Sanitone
Home Pick-up & Delivery 382-9141

Special Prices
DRAPERIES
Cleaned in Petroleum Solvent.
Decorator Fold.
Reg. $3.49 per Panel.
SPECIAL THIS MONTH
ONLY, PER PANEL $2.98 at

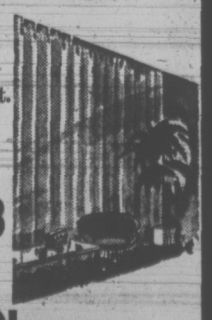

Handi-Spot Cleaners
9 Burnside Road West 383-9712
Complete Alteration, Relining and Hanging Service Available

RAYMOND CHOW
is
Soliciting Commissions for Watercolors and Ink or Acrylic Productions of Victoria Homes and Properties
●
At a one-man show to be held August 2nd at Leafhill Galleries. These paintings will be exhibited and sold.
●
If you would like such a unique piece of art done in the inimitable style of Raymond Chow, please call us.

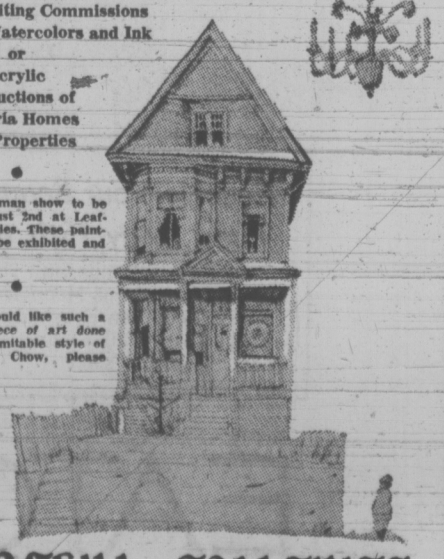

LEAFHILL GALLERIES
47 BASTION SQUARE 384-1311

COACH LINES

RENO
SPECIAL SUMMER ESCORTED TOURS
Depart June 16, July 14, July 28, Aug. 11
$91 Dble. or Twin
Includes transportation, accommodation, sightseeing and side trips to Lake Tahoe, Virginia City, Carson City. Free fun packages and much more.
For More Information and Reservations Call or Write to
VANCOUVER ISLAND COACH LINES
Employee Owned Company
710 Douglas St. 385-4411

Restaurant Inspection To Ease Up—Cocke

VANCOUVER (CP) — Provincial health inspectors have tended to be too tough in carrying out restaurant inspections, says Health Minister Dennis Cocke.

"There's been a bit of a hue and cry recently that we're becoming too tough on restaurants and I agree," the minister told the annual meeting of the B.C. Social Planning and Review Council.

"I think we've responded in a way that we've gone from the ridiculous to the sublime."

Provincial health regulations which came into effect April 1 require food handling premises to display a special permit that is issued only after health authorities are satisfied an operator knows enough about safe food handling.

Establishments are not allowed to open without first obtaining the permit. Previously, such a permit was not required but any food handling operation found to be unsafe was closed.

The regulations cover all food handling premises from luxury hotels to ordinary restaurants, drive-ins and catering halls. A number of restaurants closed rather than risk being examined by health authorities.

Cocke said an order-in-council calling for the original tightening up in food-handling inspections had been rescinded.

"On easing up, we still seem to be hurting the small restaurant," said Cocke. "We should make sure that the health factors are the important factors, but some of the incidental items that place the small businessman in a bad position should be looked at very carefully and often times overlooked."

Rising to Occasion

Balloonist Ralph Hall rises into clouds at Sandy Point State Park in Maryland at start of Great Preakness Festival race across Chesapeake Bay. Eight made it, including winner Robert Waligunda of Princeton, N.J., but one came down inside a 16-foot motorboat in middle of the bay and another landed at an army arsenal 25 miles from starting point.

No Patronage, Benson Says

OTTAWA (CP) — Former accountant Edgar Benson denies he had any personal interest "whatsoever" in accounting firms given government auditing contracts by him during his time as a Liberal cabinet minister.

Further, he denies there was any patronage involved when, as minister responsible for the Central Mortgage and Housing Corp., in 1968, he gave a two-year contract to audit the corporation's books to a firm with which he had been a partner for 12 years.

Interviewed on the CTV television network program Question Period Sunday, Benson said he did not "really think" giving the CMHC contract to England, Leonard and MacPherson, his former Kingston, Ont., firm, was a "case of patronage."

"The audit changes from year to year and every two years it has to change. It moved back to Clarksons Clarkson, Gordon and Co. two years later (1970-71) and then moved back to the successor to a friend that I had when I was out of the cabinet."

The friend, W. J. Blakely, handled the CMHC account in 1968-69 and later in 1972-73 as a member of Thorne Gunn and Co., the firm he moved to after leaving England, Leonard.

FRAMING AND
PICTURES?
DALE'S
783 Fort 383-1552

Advertisement

Age and Wrinkles Go Together.

"It's inevitable" you say. But how do some women keep their lively complexions year after year? With the daily help of 2nd Debut with CEF —the skin's most successful youthifier. CEF makes the skin hold moisture and helps eliminate old wrinkles and keep new lines away. Ask for 2nd Debut at drug and department stores. Two strengths—2nd Debut with CEF-600 or double strength 1200.

Lila Hamilton
Beauty Consultant

Students In Time Study

DAVIS, Calif. (UPI) — University of Califorina scietnists have isolated six students in small rooms for three months to see if they will lose their sense of time.

The researchers are regulating the lighting and other elements in the two soundproofed rooms so the volunteer students will have little idea of what is happening in the outside world.

Scientists hope the experiment will help predict how astronauts will perform on space stations and explain the time lag disruption felt by jet travellers.

Although it is too early for many results, the scientists say one surprise ha scropped up.

"We usually think of a leader influencing a group," said Joan Vernikos-Danellis, a scientist for the National Aeronautics and Space Administration. "But it's turning out a disrupter may have a more important influence."

She explained that one volunteer reacted with extreme sensitivity when his food was too cold or the last two minutes of a television tape cut off. The "disrupter" now has been moved to another room.

GUINEA PIGS ON A RAFT

LAS PALMAS, Spain (UPI) — Eleven human guinea pigs — five men and six women — put out to sea Saturday on a transatlantic raft journey intended to test the effect on humans of being forced to live in close quarters for an estimated three months.

The 56-ton raft called Acali (Aztec Indian for "the house on the water") was towed out of Las Palmas harbor by a tugboat to a point 28 miles out into the ocean to catch the equatorial currents and trade winds that should carry it to Yucatan, in Mexico, at an estimated 2 miles per hour.

The purpose of the expedition is to test the theory of Mexican anthropologist Santiago Genoves that conflicts among humans are motivated by basic instincts like sexual drive and greed but are not inherent.

The crew, of different sexes, races and backgrounds, posed together on the roof cabin looking sailor-like in their identical blue teeshirts bearing the name Acali.

The scientists will pay particular attention to how the women perform on the trip.

"As it was a journey where endurance was more important than sheer brute strength, I decided to give some of the key positions to women to test some of the current theories about the role of women in our society," Genoves said.

18 PUPS POOPED POOCH

PHILADELPHIA (AP) — Lady Samantha is pooped. Over a 20-hour period, the 180-pound St. Bernard dog has given birth to 18 puppies.

All but two of the puppies have survived.

Sam's owners, Christine and Donald Huscher, aren't sure whether that's a record, but they're going to make sure the new mama doesn't have a chance to top it.

"That was just too many," Huscher said Saturday.

"She's tired, and she comes first. We'll probably fix her."

WHEEL
Alignment
$8.88
THIS WEEK ONLY

Let Us:
- Adjust camber, caster and toe-in to manufacturer's specifications.
- Inspect front end, springs, shocks and steering assembly.

ALL NORTH AMERICAN CARS
(Extra charge for vehicles with air conditioning and torsion bars.)
Parts extra, if needed.
- Guaranteed work performed by qualified mechanics using latest precision equipment.

Our car service policy assures you of complete satisfaction.

INSTANT CREDIT • NO CASH NEEDED • CONVENIENT TERMS
VICTORIA TIRE LTD.
GOODYEAR
610 HERALD ST., at Government
Telephone 382-6184
EASY VICTORIA TIRE TERMS OR CHARGEX
LOTS OF FREE PARKING

Tuesday
ONE DAY ONLY
MAY 15

One HOUR
"MARTINIZING"
CERTIFIES
THE MOST IN DRY CLEANING

$1.49 DAY

★ 2 Pants
★ 2 Sweaters, Lightweight
★ 1 Plain Dress
★ 1 Suit, 2-Piece, Plain
★ 4 Ties
★ 2 Skirts, Plain

PLUS 49c OFF REGULAR PRICE
On Raincoats, Camel Hairs, and the Balance of Your Wardrobe Except Shirts

Coupon Books Are Not Valid on These Specials!

NOW EIGHT STORES TO SERVE YOU

COLWOOD PLAZA
At Colwood Corners
PHONE 478-3014

FAIRFIELD
325 Cook Street
PHONE 384-5031

UNIVERSITY HEIGHTS
Shelbourne at McKenzie Ave.
PHONE 477-8323

JUBILEE
1771 Fort St.

ESQUIMALT PLAZA
1155 Esquimalt Road
PHONE 386-8641

Hillside Shopping Centre
PHONE 384-3722

ROYAL OAK
In the Royal Oak Shopping Centre
PHONE 479-4041

SAANICH ROAD
Across from Town and Country
PHONE 388-9821

Revlon Presents The New Look

"Blush Time" A Fresher, More Glowing Face The Fashionable Face For '73

Meet Miss Lavonne Leedham

Revlon's Special Beauty Consultant in our **Cosmetics Department, Main Floor, Tuesday, May 15th to Saturday, May 19th** . . . featuring "BlushTime" — the loveliest complement for the fashionable face in '73.

Now at Eaton's . . . the fashionable face for '73 . . . presented to you by Revlon. The newest exciting shades . . . the newest trends to more dramatic effects . . . more color on the cheeks, lips and eyes. If your make-up is out-of-date . . . this is the time to enjoy Revlon. For five whole days Revlon artist Lavonne Leedham will be showing you how you can have the fashionable face for '73. How you can have cheeks blushing beautifully . . . skin gleaming naturally. Please come to our Revlon counter where you'll receive a Beauty Bonus with your 6.00 purchase.

New Face Gleamer

Four new Face Gleamer shades . . . warm and earthy. Russet, Frosted Russet, Bronze and Frosted Bronze.

Each 3.60

Blush On

The exciting fashion colors every woman is looking for right now. Honey Amber, Tawny Peach, Frosty Peach plus 3 deeper and dramatic new shades: Tawny Rose, Frosty Sienna and Frosty Rose.. Each 4.05

Receive Your Beauty Bonus From Revlon
Tues., May 15th to Sat., May 19th

Your Beauty Bonus with your 6.00 purchase of Revlon cosmetics consists of Moon Drops Lipstick, Moon Drops plus Spray, Four Pan Eyeshadow, Moon Drops Moisture Creme, Copperfrost Nail Enamel and a translucent powder compact. Come in soon . . .

Cosmetics, Main Floor

EATON'S
Downtown
Store Information 382-7141

b.c. briefs

Fishing Trip Ends In Murder Charge

NELSON (CP) — Calvert Lee Stanger, 32, of Twin Falls, Idaho, was scheduled to appear in provincial court here today on a charge of capital murder.

Police in nearby Kaslo said Stranger's companion on a fishing trip, James Kule Lash, 55, also of Twin Falls, died after being shot with a 44 calibre magnu pistol at a campsite near Kaslo, in southeast British Columbia. The shooting apparently followed an argument.

Office Burns

ROSSLAND (CP) — A fire here early Sunday destroyed two business premises, including Miner Printers which houses the offices of the weekly Kootenay Miner.

Cause of the fire, which also destroyed Rossland Realty offices, was not known.

Lorne Kimber, managing editor of the weekly newspaper, suffered burns to his hands in rescuing the paper's records. He said the paper, owned and published by Today Publications of Cranbrook will hit the streets as usual this Thursday.

Danger Rated High

CRANBROOK (CP) — Workmen's Compensation Board commissioner George Kowbell says there is a higher accident ratio in the forest industry than in any other industry in British Columbia.

Kowbel, speaking to a regional safety conference of the International Woodworkers of America, said almost one million man hours were lost in 1972 in logging alone in B.C. and more than half a million man hours were lost in sawmill accidents in the same period.

Train Derailed

KAMLOOPS (CP) — Twenty-six cars of an 80 car Canadian National Railways coal train were derailed near Basque, 58 miles west of here Sunday.

A CNR spokesman said there were no injuries when the west-bound train left the railway's main line. Cause of the derailment has not been determined.

Passenger service has not been affected.

Strike Continues

VANCOUVER (CP) — A strike by some 115 drugstore employees against nine independently-owned Shoppers Drug Mart outlets in the greater Vancouver area entered its 11th week Saturday with the two sides apparently as far apart as when it began.

The employees, members of the Retail Clerks Union, walked off the job Feb. 23 following a breakdown in negotiations for a first contract with the nine stores, which operate under franchise with the Toronto-based Koffler Stores Ltd. operation. A number of other Shoppers Drug Mart outlets are not involved in the dispute.

None of the struck stores has been closed by the walkout although the union estimates its picket lines are 60 to 70 per cent effective, a figure disputed by management.

INDIANS IGNORANT OF RIGHTS—RANKIN

VANCOUVER (CP) — Harry Rankin, Vancouver lawyer and alderman, says that "too many Indians plead guilty to offences because they don't understand the charges."

Speaking to 40 delegates attending a conference for representatives of the Pacific Association of Communications in Friendship Indian Centres, Rankin said members of every Indian community in B.C. should obtain annotated copies of the criminal code in order to study their rights under the law.

He said the charge of possession of stolen goods is an example of a charge not properly understood by many defendents.

"Few persons. Indians and white alike, realize that possession of stolen goods is not a crime. It is being in possession of stolen goods you know are stolen that constitutes the offence."

Rankin said Canada's criminal code presents the accused with many safeguards, adding that such safeguards meant little to persons unable to afford a lawyer.

"Poverty can prevent you from having any access to the law at all."

He recommended that trained advocates be incorporated into the legal system.

"They don't have to be lawyers or judges. They don't even have to be university-trained.

CAPITAL SUPER FOOD

50 WEST BURNSIDE ROAD
5124 CORDOVA BAY ROAD
Cordova Bay Plaza

OPEN DAILY 9 to 9

Cordova Bay Store Mon., Tues., Wed., Sat., 9-6 Thurs., Fri. 9-9, Sun. 12-6

BIG SAVINGS

Prices Effective May 13, 14, 15, 16 — Sun., Mon., Tues., Wed.

EVERY DAY

Canada Grade A 1 PRIME RIB ROASTS lb. 1.29
Fresh Grade A CUT-UP FRYING CHICKEN lb. 65c
SWIFT'S EVERSWEET COTTAGE ROLLS lb. 99c
Blue Bonnet Margarine 3 - lb. Pkg. 79c
Hawaiian PUNCH 2 48-oz. Tins Rosy Red, Orange, Grape Very Berry 69c
ZEE WAX PAPER 100 Ft. Refill 4 for 1.00
JOY LIQUID DETERGENT 24-oz. Giant Size 49c
TIDE DETERGENT 5-lb. King Size 1.69
VINE RIPE Tomatoes Large Size, lb. 29c
FRESH IN CABBAGE 2 lbs. 25c

ARE YOU OVERWEIGHT!

If so, and for no other reason than

HEALTH

wouldn't it be nice to shed a few pounds? Economically?

MAY WE HELP?

Perhaps? Like Mrs. Susan M. Perry (pictured here), Hilton's are just what you are looking for! Mrs. Susan Perry thought so, and she lost 29¼ lbs. and 46¼ inches on her guaranteed program in a very short time and she is very happy now. Why not you?

LOSE LBS. AND INCHES OR MONEY REFUNDED
ON OUR GUARANTEED PROGRAMME

CALL NOW TODAY! 383-4178
Or drop in for your free courtesy tour and figure analysis. No obligation.

CALL NOW — TODAY
JUST $2.00 Per Treatment

★ No disrobing.
★ No crash dieting.
★ No strenuous exercising.
★ No memberships.
★ We are not a gym.
★ We are not a wrap around.

HILTON—TRU-DIMENSIONS Figure Salons
3025 SHAKESPEARE ST. VICTORIA, B.C.
383-4178

OPEN DAILY 9-9 — SATURDAYS 9 to 3

Monday Wash Blues?

Let The Traders help you enjoy Monday Wash-Days from now on . . .

TRADE IN Your Old Relic (Washing Machine) Regardless of Age, but still in Working Condition
(If It Quits We Don't Want It)

TOP TRADE-IN ALLOWANCE
During our Monday Wash Blues Sale. Trade in is your Down Payment.

ADMIRAL Six Cycle, Power Surge Automatic Washer
—18-lb. tub capacity.
—Porcelain tub and top.
—Variable water level control.
—Permanent press cycle.
—Locking lid.
Delivered and Installed to Approved Plumbing.
NO CASH, JUST YOUR TRADE FOR THE DOWN PAYMENT 249.95
36 Payments at $9.54, 5% B.C. Sales Tax Included

ADMIRAL Two-Speed, 5-Cycle Automatic Washer
—18-lb. tub capacity.
—Porcelain tub and top.
—Variable water level control.
—Two-speed, 5-cycle.
—Lint filter.
—Rinse water temperature selector.
—Permanent press cycle.
Delivered and Installed to Approved Plumbing.
NO CASH, JUST YOUR TRADE FOR THE DOWN PAYMENT 279.95
36 Payments at $10.74, B.C. Sales Tax Included

ADMIRAL Push Button Deluxe Automatic Washer
—18-lb. Tub Capacity.
—Porcelain tub and top.
—Variable water level control.
—Two-speeds, 6 cycles.
—Lint filter.
—Push button wash and rinse water selections.
—Agitation and spin speed selections.
Delivered and Installed to Approved Plumbing.
NO CASH, JUST YOUR TRADE FOR THE DOWN PAYMENT 299.95
36 Payments at $11.43, 5% B.C. Sales Tax Included

Admiral
25" Lowboy COLOR TV
Walnut finish cabinet, oval speaker with tone control 399.95
NO DOWN PAYMENT As low as $15 Per Month 36 Month Plan

FREE 12 Large* Boxes of TIDE!
*12 Boxes of Tide, 1-lb., 4-oz. each will be included with each automatic washer purchased during our Monday Wash Blues Sale.

Admiral
25" Deluxe COLOR TV
Super-brite picture tube, 6"x2" speaker, tone control 449.95
NO DOWN PAYMENT As low as $17 Per Month 36 Month Plan

FREEZER Values — No Down Payment and NO PAYMENTS 'til September. U-Haul Please.

7 cu. ft.	12 cu. ft.	15 cu. ft.	18 cu. ft.	23 cu. ft.	28 cu. ft.
250-lb. Storage Cap.	413-lb. Storage Cap.	518-lb. Storage Cap.	620-lb. Storage Cap.	791-lb. Storage Cap.	965-lb. Storage Cap.
$158	$178	$189	$207	$224	$257
15 Payments at $12 1 at $11.90 Incl. 5% Tax	21 Payments at $10 1 at $14.90 Incl. 5% Tax	21 Payments at $11 1 at $7.50 Incl. 5% Tax	27 Payments at $10 1 at $3.25 Incl. 5% Tax	27 Payments at $10.50 1 at $11.70 Incl. 5% Tax	33 Payments at $10.50 1 at $4.35 Incl. 5% Tax

See our 3 ROOM GROUPINGS
Available as low as $10 Down and $20 Per Month

WIN A TRADER

Admiral
1220 RADIO
Listen to the Breakfast with Barton Show

LISTEN TO CKDA 1220 FOR YOUR NAME

S. Clark, 1284 Haultain, 383-4464
L. Wragg, 961 Easter Rd., 385-9996
J. Bell, 306—576 Simcoe, 388-5090
J. Morrison, 3532 Henderson, 592-9038
R. Woods, 372 Beach Dr., 385-3056
J. Moffatt, 5895 Old East Rd., 658-5681
D. Butterfield, 950 Tulip, 479-1368
R. Spouse, 680 Fairway, 478-3913
K. Owen, 1112 Munro, 382-8503
D. Nikkels, 1059 Marwood, 478-4080
R. Evans, 1615 McTavish Rd., 658-3084
M. Lee, 1899 Foul Bay Rd., 592-2778
W. Ralphs, 1125 Leonard, 384-4866
D. Knadle, 1984 Kaltasin, 642-3072
R. Williamson, 3368 Shelbourne, 592-0524
D. Sheppard, 829 Brock Ave., 478-1135
J. Olynyk, 1461 Hampshire St., 385-2613
W. Sherwood, 1158 Craigflower, 388-9882
J. Olson, 3555 Beach, 592-1971
W. Deslatnyk, 3700 Raymond, 479-7255
J. Hewitt, 43 Gorge Rd., 384-7090
J. Mahovlic, 1040 Wychbury, 385-2269
W. Thomas, 2966 Ashgrove, 592-2503

VIC

THE TRADERS
715 FINLAYSON ST. (Top of the Town) PHONE 388-6264
OPEN MON.-FRI. TILL 9 P.M.; SAT. TILL 6 P.M.

TONI

Church Wants Rude Youths

MARTHA MITCHELL

KINGSTON, Ont. — Rt. Rev. **N. Bruce McLeod**, moderator of the United Chuch of Canada, said Sunday the church's young people have been too polite for too long.

"We need more rude abrasive young people who will elbow their way onto church boards," said the 44-year-old moderator, the youngest man ever to hold the church's highest office.

He told a congregation at Queen Street United Church that too many young people have been introduced to the Christian faith with the word "shhh."

He said children are silenced in the beginning and then the church wonders why some youths are not interested in it and its affairs.

people

NEW YORK — Time Magazine said Sunday that **Martha Mitchell**, wife of former U.S. attorney-general **John Mitchell**, has undergone treatment for a nervous breakdown. But Mrs. Mitchell returned to her midtown apartment Sunday and denied it.

At the Mitchells' midtown Manhattan apartment, doorman **Edward Garner** said Mrs. Mitchell and a female friend entered the building about 4:30 p.m. and "seemed okay — she was in good spirits." Garner, who said he personally had not seen Mrs. Mitchell in a week, said she and the friend who drove the car in which they arrived made two trips between the car and the apartment, carrying "flowers, a plant, and some bags." He said he thought they "came from the country."

Time Magazine said Mrs. Mitchell voluntarily entered a medical institution after her deposition appearance May 3 in the Watergate bugging situation because she was "unable to sleep, distraught, and unhappy."

REGINA — Priests are often ordained in St. Paul's Anglican Cathedral but a unique touch was added Sunday.

The four men ordained are Eskimo, all of them for isolated native communities more than 2,000 miles from Regina.

The four—**Abelie Napartuk** of Sugluk, Que., **Ellyah Kennainak** of Coral Harbor, N.W.T., **Jimmy Muckpah** of Eskimo Point, N.W.T., and **Timothy Kalai** of Baker Lake, N.W.T. — are the first graduates of a new theological school in a remote area of the north.

ATLANTA — Rev. **Ralph Abernathy**, a leader in the protest against an Atlanta department store, was released on $1,000 bond Sunday after his arrest at the home of the store's board chairman.

Blacks have been protesting against Rich's department store because of alleged racial discrimination and unfair business practices. Abernathy had led 150 persons to the home of board chairman **Harold Brockey**. They sang hymns in front and when Abernathy attempted to walk up to the house, he was arrested and charged with criminal trespass.

MONTREAL — **John Peters Humphrey**, director of the United Nations human rights division for 20 years, has been named the first Canadian president for Amnesty International.

The international organization, founded in 1961, is involved in world-wide efforts to free people imprisoned for political or religious reasons.

NEW YORK — **Rudolph Nureyev** limped off the stage of the Metropolitan Opera House and briefly broke off a performance of Tschaikovsky's ballet Sleeping Beauty Sunday night after suffering a muscle spasm.

To the audible dismay of the audience, the dancer appeared to nearly fall and then hobbled out of view during the third and final act. He then returned after a short pause to finish the act in a subdued style.

'ELVIS' FOOLED 'EM ALL

LONDON (UPI) — Several dozen girls screamed, photographers shoved forward to get one more shot and the official greeter of very important persons extended a hand Sunday to greet an illustrious arrival.

★ ★ ★

Elvis Presley, it seemed, was making a visit to Britain.

But instead of the singing star, it developed that the man who stepped from a jet into a rented Rolls-Royce limousine, carrying a guitar and wearing a white suit with long sideburns, was a 23-year-old American who later identified himself as Eli Culbertson.

The hoax fooled everyone, including the British Broadcasting Corp. It broadcast "Elvis'" greeting:

"I'm overwhelmed — this is great," said the arrival.

"Elvis, Elvis, Elvis," screamed several dozen girls.

VIP greeter Ross Chaffer stepped forward to shake "Elvis'" hand.

"I was phoned and told to go the the airport to meet Elvis Presley," Chaffer said afterward. "I was convinced it was Elvis."

The real Presley was appearing in Lake Tahoe, Nev.

FOLLOW THIS VICTORIA ENTERTAINMENT GUIDE

BUTCHART GARDENS . . . Romantic Night Lighting . . . "Springtime '73" . . . Restaurant . . . Entertainment . . . Show Greenhouse . . . Seed and Gift Shop . . . Ross Fountains . . . Starting Sunday, May 13 Gardens open every day 9 a.m. to 10:30 p.m.

BUTCHART GARDENS ROMANTIC NIGHT LIGHTING—As darkness takes over, a thousand hidden lights combine with the moon and stars, the hills, trees and shrubs, lakes, lily ponds and fountains, to create a fairyland, softly scented by the flowers—a spectacle so unusual, so grand, it's indescribable! Featuring the Sunken Garden and the spectaculer Ross Fountains in their majestic "Ballet to the Stars."

BUTCHART GARDENS "SPRINGTIME '73"—Now in full swing. For this special event, planning started almost a year ago . . . skilled and dedicated gardeners, working together, pooled their knowledge and ideas. Aided by an exceptional growing season, "SPRINGTIME '73" has turned out to be one of the highlights in the history of the famous gardens.

BUTCHART GARDENS FLORAL RESTAURANT—Starting Monday, May 14, open every day 11 a.m. to 7:30 p.m., serving delicious lunches, afternoon teas, and delightful hot suppers in the evening. Continuous Snack and Coffee Bar service.

BUTCHART GARDENS ENTERTAINMENT—starts Monday, May 14—to add a touch of hilarity in a musical way the Butchart Gardens will entertain you 1:30 to 3:30 and 6:30 to 8:30 every day Monday through Friday inclusive.

BUTCHART GARDENS "SPRINGTIME '73" event is a "must". Plan Now!

FABLE COTTAGE—Open daily from 9:30 a.m. Enjoy the lighthearted antics of Canada's finest ANIMATED ADVENTURE, as you approach FABLE COTTAGE. See this architectural masterpiece created by a handicraft genius. 5187 Cordova Bay Road (Scenic Marine Drive) or via Hwy. 17 (Enquire about bus connections). A camera is a MUST!

OTHER WORLDS AND OTHER TIMES COME ALIVE at the ROYAL LONDON WAX MUSEUM, where you see "Royalty", biblical characters, fairytale creatures — the famous and the infamous. Across from the Parliament Buildings, every day 9 a.m. to 9 p.m. All the family has a front row ticket. 388-4461.

THE OLD FORGE—Dancing six nights a week to the fabulous sounds of the Brothers Forbes in one of Canada's largest and most luxurious night clubs. Excellent late evening menu. No tables reserved after 9:00 p.m. Fridays or Saturdays, Strathcona Hotel, 919 Douglas St. 383-7137.

DON'T DILLY DALLY, DIAL 385-6787 and highlight your evening's entertainment at the **WIG & DICKIE CABARET** in the Wilson Motor Inn, 850 Blanshard St. Starting at 8:30 p.m. Tuesday thru Saturday with George McDowall and the Lads of Pig and Whistle fame.

THE OASIS ROOM CENTURY INN—Planning a club meeting, dinner party or just a family reunion? Make the Oasis Room of the Century Inn your rendezvous for a memorable evening. Phone the Maitre'd at 383-1151 for reservations.

SALMON FISHING — Oak Bay Salmon Charters. Large boats, experienced guides, free tackle, bait and coffee. 592-4164, 598-3366.

CLASSIC CAR MUSEUM AND GIFT SHOP, 813 Douglas St. (behind the Empress), 9 a.m. to 6 p.m.

UNDERSEA GARDENS — World's most beautiful garden at the bottom of the sea. 9 a.m. to 9 p.m., Inner Harbor. **SEALAND At Oak Bay Marina.** Continuous Killer Whale, Sea Lion, Seal Shows — 10 a.m. - 5 p.m. Daily.

PRIME ROAST SIRLOIN OF BEEF
Terra Cotta Room
NIGHTLY
$5.50 Per Couple
Dominion HOTEL
RESERVATIONS
700 Block Yates 384-4136

By POPULAR REQUEST:
YOUR HOST Felice Avoledo
Reservations 385-3441 or 385-3442
Now Open for Lunch Mon.-Fri. 11:30 - 2 p.m.
HOURS:
5 p.m. 'til 11 p.m.—Mon.-Thurs.
5 p.m. 'til 1 a.m.—Fri. and Sat.
5 p.m. 'til 10 p.m.—Sunday
Felice's RISTORANTE
DINING LOUNGE
Specializing in
ITALIAN AND INTERNATIONAL CUISINE
634 Humboldt (Across from Empress Hotel)
or Walk through Courtney St., Nootka Mall

VICTORIA THEATRE GUILD
presents
"BUTTERFLIES ARE FREE"
at
Langham Court Theatre
Friday, May 18 to Saturday, May 26
8:15 nightly.
BOX OFFICE AT EATON'S OPENS MAY 16.
10 a.m. to 4 p.m. daily 382-7141
Tickets $2.00 Students $1.00 (Except Saturdays)
Monday 2 for 1 night.

du Maurier Pops
JOIN THE FUN WITH MITCH MILLER
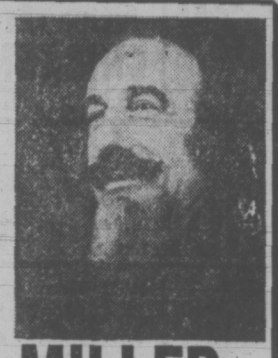
MEMORIAL ARENA
May 27th. 8 p.m.
A Family Entertainment Evening
With Mitch and the Symphony Orchestra
$2.50, $3.25, $4.00 at Box Office
748 Johnson St. or Memorial Arena

JAYCEE FAIR
AND HOME SHOW
MAY 14 - 19
IN FULL SWING
ENTERTAINMENT
Catherine McKinnon
Dave Broadfoot
The Amandis
Plus Stratus Faction
SHOWS Tues. thru Sat. 4 P.M. Mon. thru Sat. 10 P.M.
Main Stage in the Memorial Arena
MISS VICTORIA PAGEANT — Nightly 8 p.m.
KIDDIES DAYS — Tuesday and Wednesday
OLD McDONALD'S FARM — Newborns Thurs., Fri.
4-H TRIALS and COMPETITIONS — Mon. thru Thurs.
1st ANNUAL HOME SHOW — Curling Rink
★ PRIZES ★
You could win a
"BARREL FULL OF MONEY"
$2,500.00
NIGHTLY PRIZES
19" QUASAR II
COLOR TV
ADMISSION
Old Age Pensioners 75c
Students 75c Adults $1.25
Children 25c
HOURS: Mon. 4 - 12 p.m.
Tues. thru Fri. 2 - 12 p.m.
Sat. 12 a.m. - 12 p.m.
All the fun is at the Memorial Arena, Victoria Curling Club and Grounds

Sundaes
39c
tastee-freez
Shelbourne Plaza

GEM Theatre Sidney
King Elephant
(Formerly entitled "THE AFRICAN ELEPHANT")
TONIGHT 7:45 P.M.

ON OUR GIANT SCREEN ONE DAY ONLY!
THURS., MAY 17th
AT 2 P.M. AND 8:30 P.M.
SWITZERLAND AND THE ALPS in beautiful COLOR
A THRILLING 2 HOUR ARMCHAIR JOURNEY! — Breath-taking scenery
With TONY SMITH
IN PERSON AS YOUR HOST as he narrates and conducts this unique experience in travel film presentation.
Advance Tickets Now On Sale
ROYAL 805 BROUGHTON—383-9711
Not Reserved
Special Group Rates For Students At Matinee
Golden Age $1.00

3rd Anniversary AT 850 DOUGLAS LOCATION 383-5612
Smitty's ANNIVERSARY
1st Anniversary AT 1150 Government Bastion Sq. LOCATION 385-7745
(BOTH LOCATIONS)
Wed., May 16th
FREE SILVER DOLLAR SIZE PANCAKES For Children Accompanied by Parents.
also
FREE COFFEE AND DESSERT For Parents Having Meals
Smitty's
PANCAKE HOUSE AND RESTAURANT
"Bring the Whole Family"
"Everybody's Favorite Across Canada"

OUTRAGEOUSLY FUNNY!
2 saucy scandinavian naughties
THE LUSTFUL VICAR — WARNING: Crude Sex Comedy! B.C. Director —R. W. McDonald.
The Amorous headmaster
FOX CINEMA QUADRA AT HILLSIDE - 383-3370
1 Show Nitely
Headmaster 8:00
Vicar 9:30

HILARIOUS COMEDY
BARBRA STREISAND RYAN O'NEAL
IN "WHAT'S UP DOC?"
General Entertainment in Technicolor
Nightly at 7 and 9
CLOSED SUNDAY
OAK BAY 2184 OAK BAY AVE. 598-2213
EVENINGS ONLY
Adults $1.75
Students $1.50
Golden Age $1.00
Children 50c

MOVIE GUIDE
WINNER OF 2 ACADEMY AWARDS
HELL UPSIDE DOWN
THE POSEIDON ADVENTURE Color
General Entertainment
"WARNING—Some swearing." — R. W. McDonald, B.C. Director
ROYAL 805 BROUGHTON—383-9711
Daily 1:10, 3:00, 5:00, 7:00, 9:05
Last Complete Show 9:00 p.m.
Golden Age $1.00 — Children 75c

"ONE OF THE FUNNIEST COMEDIES IN QUITE AWHILE . . . A PERFECT BLEND OF SUSPENSE AND LAUGHTER" — Newsday.
SLITHER METROCOLOR
James Caan Peter Boyle Sally Kellerman
GENERAL ENTERTAINMENT
"Warning—Occasional use of coarse language." —R. W. McDonald, B.C. Director
CORONET 836 YATES ST.—383-6414
Doors Nightly 6:30 p.m.
Feature 7:15 - 9:20 p.m.
Last Complete Show 9:00 p.m.

JACK LEMMON in A MARTIN RANSOHOFF Production "SAVE THE TIGER" co-starring JACK GILFORD
MATURE ENTERTAINMENT in COLOR
Jack Lemmon in his most important dramatic role since "The Days of Wine and Roses."
WARNING—Frequent swearing and coarse language—R. W. McDonald, B.C. Director
CAPITOL 805 YATES—384-6811
Doors Tonight 6:30 p.m.
Feature 7:15 - 9:20 p.m.
Last Complete Show 9:00 p.m.

ALL "ACTION" ENTERTAINMENT
"Charles Bronson has the role of his career in The Valachi Papers" —Boston Globe
A DINO DE LAURENTIIS presentation A TERENCE YOUNG Film From Columbia Pictures
Mature Ent. Warning: Coarse language, swearing and brutality. —R. W. McDonald, B.C. Director
ALSO SHOWING
OMAR SHARIF
General Entertainment
THE BURGLARS
TILLICUM Drive-In BURNSIDE AT TILLICUM—382-7531
Gates 8:30
Show 9:00

BURT REYNOLDS
Shamus
Dyan Cannon
ODEON 2 780 YATES STREET 383-0513
LAST 4 DAYS!
Mature Entertainment
Doors Daily 1:15
Shows 1:30 - 3:00 - 5:00 - 7:05 - 9:05
Golden Age 50c till 5 p.m.

The further adventures of Hermie, Oscy and Benjy.
CLASS OF '44
Mature Entertainment
ODEON 1 780 YATES STREET 383-0513
Starring Gary Grimes, Jerry Houser
Tonight Doors 6:30
Shows 7:10, 9:10

THE FRENCH M·A·S·H CONNECTION
DONALD SUTHERLAND
ELLIOTT GOULD
WEDNESDAY
MASH 1:30, 5:25, 9:30
FR. CONNECTION 3:35, 7:30
Warning: Frequent swearing and very coarse language. —B.C. Director
Haida 808 YATES 382-4278
MON. - TUES. - THURS.
FR. CONNECTION 7:30
MASH 9:30

"FELLINI'S ROMA"
THIS IS A FELLINI MOVIE FOR PEOPLE WHO HAVE NEVER SEEN A FELLINI MOVIE
—Time Mag.
COUNTING HOUSE CINEMA 1 Broad at Broughton
English Sub-Titles Ends Thurs.
Warning: Coarse Language and some Religious Ridicule. —B.C. Director
Nightly at 7:10, 9:15

Seymour Cassel
Gene Rowlands
MINNIE and MOSKOWITZ
Positively Ends Thurs.
PLUS
Buck Henry in Milos Forman's
"TAKING OFF"
COUNTING HOUSE CINEMA 2 Broad at Broughton 383-3434
Warning: Contains a very crude song, some swearing and coarse language.
MINNIE 9:30, TAKING OFF 8:00

LOGS RUN LOOSE ON FRASER

VANCOUVER (CP) — The British Columbia Forest Service ordered an immediate 10-day log salvage closure Sunday on the Lower Fraser River, from the mouth of the Pitt River to Annacis Island.

A spokesman said the closure followed the breakup at about noon Sunday of a boom of logs containing about $1 million worth of cypress. The breakup occured where the Pitt River runs into the Fraser.

'Tanker Routes Drawn'

YARMOUTH, N.S. (CP) — A Progressive Conservative member of the Nova Scotia legislature said Sunday he has learned that transport deparment officials have drawn up tanker routes along the southwestern coast of Nova Scotia.

George Snow, a former provincial fisheries minister and MLA for Yarmouth, said in a statement the routes were outlined in Halifax recently at "cleverly-planned" meeting involving department officials.

Snow said the routes were being discussed at almost the same time that Transport Minister Jean Marchand was telling the Commons no such routes were planned.

Snow said the proposed routes are in the form of corridors, 10 miles wide, that cut through the most productive fishing grounds in the area.

He said the sea lanes will spell the end of a prosperous fishery if implemented because fishermen will not be allowed to fish in the areas.

The MLA said he had learned the department planned to monitor the routes by radar and prosecute trespassers.

The corridors would destroy the fishery in order to "save a few dollars for multi-million-dollar tanker owners and the wealthy oil companies."

Snow said the government cared more for foreign corporations than Canadians and called on the federal environment department to prevent the establishment of the tanker route.

He said the routes passed the worst part of the coast for shipping and were a danger to the environment as well as the fishermen.

Seven Jailed On Spy Charges

HAIFA, Israel (Reuter) — Two Jews and five Arabs convicted of spying and sabotage on behalf of Syria were sentenced Sunday to prison terms ranging from five to 10 years.

The Jews, Yehezkiel Cohen and David Cooper, each received seven-year terms. The chief Arab accused, Shouki Habib, was given 10 years while sentences for the other Arabs ranged from four to eight years.

For dependable value you won't beat this one ...anywhere !

New Austin Marina

Prices from $2725

- Reliable MG engine
- All-weather reliability
- Roomy interior
- Front disc brakes with power assist

"YOUR SPORTS CAR HEADQUARTERS" AT

PLIMLEY

ON YATES 382-9121

DEALERS LICENCE NO. 4686

Woolworth

TUESDAY, MAY 15 IS OUR

$1.44 DAY SALE $1.44 DAY

NO SECONDS NO SUBSTANDARDS

Women's Accessories

KNEE-HIGH HOSE One size knee-high hose fits 9-11. Colours Beige and Taupe 4 prs. 1.44

QUEEN SIZE PANTY HOSE Fits 160-200 lbs. Knitted in elastic. Colour Beige only 3 prs. 1.44

HALF APRONS Lovely assorted colours and patterns, with pocket 3 for 1.44

UMBRELLAS A nice assortment of colours. Be prepared for those rainy days 1.44

LADIES' BERMUDA HOSE 100% stretch Nylon Bermudas in assorted colours. Size fits 8½-10 2 prs. 1.44

LADIES' BERMUDA HOSE In assorted patterns and colours. Sizes fit 8½ to 10 4 prs. 1.44

KODEL BRA Kodel fibre filled bra. Cotton straps. 32A-36B. Colour White 2 for 1.44

LADIES' PRIMSTYLE BRIEFS Antron briefs in colours of Blue, Pink and White. Sizes S.M.L. 2 for 1.44

LADIES' COTTON BRIEFS Cotton briefs in lacy pattern. White only. Sizes medium and large 3 for 1.44

LADIES' BIKINI BRIEFS In colours of Red, Black, Pink, Blue and White. Sizes S.M.L. 3 for 1.44

Girl's Wear Sizes 7-14

MISSES' BERMUDA HOSE In assorted colours and designs. Sizes fit 8 to 9½ 4 prs. 1.44

GIRLS' PANTIES Nylon and Cotton with elastic leg. Soft floral patterns. Colours Pink, Blue. Sizes 8 to 14 3 for 1.44

GIRLS' COTTON SLIPS Pretty Tru-press slips with eyelet trim in White only. Two styles to choose from. Sizes 7-14 1.44

TURTLE NECK PULLOVERS 100% Nylon stretch rib knit. Never needs ironing. Long sleeve. In White only. Sizes 8-14 1.44

GIRLS' T-SHIRTS Two styles to choose from in assorted colours. Short sleeve. Sizes 7-14 1.44

Infants & Childrens Wear

INFANTS' SHORT SLEEVE T-SHIRTS Screen printed front, 2-button shoulder, straight bottom. Colours White, Mauve, Aqua. Sizes 1, 2, 3 2 for 1.44

TODDLER GIRLS' FLARE PANTS Pull-on style flare pant. Tubular elastic waist, stitch front. Colours Navy, Green, Yellow, Turquoise, Wine, Pink 1.44

INFANTS' TERRY SUNSUITS Two-way stretch terry in assorted patterns. Tubular elastic back Nylon and cotton. Sizes 12-24 months 1.44

BOYS' and GIRLS' COTTON PYJAMAS In assorted patterns and colours. Sizes 4-6x 1.44

SHORTS Nylon stretch shorts. Cuffed leg. Navy, White, Red, Purple, Brown. Sizes 4 to 6x 2 for 1.44

BOYS' SWIM TRUNKS Nylon stretch in 3 styles. Belted, with anchor trim. Colours Red, Green, Blue, Yellow. Sizes 4-6x 2 for 1.44

GIRLS' AND BOYS' T-SHIRTS Cotton knit, assorted patterns, 3-button front, high with contrast trim. Colours Red, Green, Blue, Brown. Sizes 4-6x 1.44

TODDLERS' COTTON BABY DOLLS 2-button front closing, short sleeve. 2 styles to choose from. Colours Pink, Yellow, White. Sizes 2-3x 1.44

HEAVY QUALITY COTTON SOAKERS With encased elastic waist, rib band leg opening, double gusset. Sizes 1, 2, 3, 4. 6 for 1.44

FLUSH-A-BYES DISPOSABLE DIAPERS Cuddle soft disposable diapers to keep baby drier and happier. 40 to a box 1.44

Men's & Boy's Wear

MEN'S T-SHIRTS White with Blue neck trim and pocket. Sizes S.M.L. 1.44

MEN'S HOSE 100% Nylon stretch hose in assorted colours. One size fits 10-12 4 prs. 1.44

YOUTHS' HOSE 100% stretch Nylon in assorted colours. One size fits 8-10½ 3 prs. 1.44

BOYS' BRIEFS In colours of Gold, Blue, Green. S.M.L. 2 for 1.44

MEN'S BRIEFS These come three to a package in White only. Sizes S.M.L. 1.44

BOYS' PYJAMAS Flannelette pyjamas in colourful patterns, preshrunk, styled for comfort. Sizes 8-18 1.44

Family Footwear

LADIES' TERRY MULES In pretty pastel floral patterns, these mules have a small heel and cushion insole. Sizes S.M.L. 1.44

LADIES' MOCCASINS In Beige or Brown with strong composition sole. Sizes 5-9 1.44

LADIES' CLOG MULES In assorted colours. Broken size range. 1½" heel 1.44

LADIES' FLOWERED THONGS Mule type thongs with attractive flower on front in assorted colours. Sizes S.M.L. 1.44

MEN'S AND BOYS' RUNNERS So popular for play and casual wear. Made for hard wear 1.44

Health & Beauty Aids

JOHNSON'S TWIN PACK Consists of Johnson's Baby Shampoo, 8 fl. oz. size, "No More Tangles", 7 fl. oz. size. 1.44

COSMETIC BAGS In assorted floral patterns. 2 for 1.44

BRIGHT SIDE SHAMPOO To keep your hair shining and manageable, 6½ oz. 1.44

VASELINE INTENSIVE CARE LOTION To help keep your skin soft and at the same time give protection, 18 oz. 1.44

NICE AND EASY HAIR COLOUR Put the colour and highlights back in your hair with this popular hair colour 1.44

ARRID EXTRA DRY DEODORANT Comes in regular or unscented, 14 oz. 1.44

TOOTHPASTE Family size toothpaste, assorted makes, stock up at this low price 2 for 1.44

TAMPAX TAMPONS These come 40 to a package making them a super saving at this price 1.44

COLGATE 100 MOUTHWASH For a fresh mouth all day long. 12-oz. size. 2 for 1.44

PERSONNA RAZOR BLADES Noxzemas Personna blades come 5 to pkg. 4 for 1.44

From the Candy Dept.

MR. FREEZE POPS 36 to a package. Assorted flavours. 2 pkgs. 1.44

BRIDGE MIX Everyone's favourite chocolate covered candy. 1½-lb. bags 2 for 1.44

ENGLISH MIX Chocolate assortment with great variety 2 lbs. 1.44

TOFFEES A chewy nougat type toffee 2 lbs. 1.44

WILLARD'S CHOCOLATES Choose from willo-crisp or macaroons. 2 lbs. 1.44

PETITE D'HENRYS Just like the well-known bar only in bite-size pieces 2 lbs. 1.44

Lunch Counter Specials

FISH DINNER A complete fish dinner. Your choice of any 15c beverage, apple pie and ice cream 1.44

TERRIFIC BUY — KLEENEX OR VIVA TOWELS 2 rolls to a package in assorted colours. 3 for 1.44

TERRIFIC BUY — PIC-N-MIX An assortment of candies that you pick and mix to your own taste. 3 lbs. for 1.44

TERRIFIC BUY — PANTY HOSE For the budget wise woman these panty hose come in one size to fit 100-150 lbs., evening sheer, colours Beige and Spice. 6 for 1.44

TERRIFIC BUY — PHENTEX YARN 2-ply Phentex yarn for knitting or craft use. Stock up at this fantastic low price. 4 for 1.44

TERRIFIC BUY — PAPER PLATES Special coating for hot or cold foods, 100 to a package. 2 for 1.44

Household Needs

PLACE MATS Empress place mats. Non-skid cushion back. 4 to a package. Assorted colours, florals or tweeds 1.44

RUBBERMAID BOOT TRAY Year-round protection for your floors and carpet. Built-up ribs allow footwear to drain and air dry. Colours Sand and Grey 1.44

BATH TOWELS In assorted pastel colours. A terrific buy 1.44

PLASTIC TABLE CLOTHS Heavy Vinyl, fabric backed cloths. Size 52x70. Assorted patterns and colours 1.44

WOOLWORTH FOOD WRAP Choose from aluminum foil or plastic wrap. 6 for 1.44

DELSEY TOILET TISSUE A soft bathroom tissue in assorted colours. 2 rolls to a package 5 for 1.44

TABLE NAPKINS 250 to a package in assorted colours 3 for 1.44

J-CLOTHS The handy kitchen helper, in the 24 value pack size 2 for 1.44

WALL PLAQUES In an assortment of themes to brighten up any wall 2 for 1.44

SQUEEZE MOP WAX APPLICATOR An everyday household need at a reasonable price 1.44

VINYL YARDAGE Discontinued lines of Vinyl yardage in a limited range of colours and patterns. 54" wide. Perfect for table cloths, etc. 2 yds. 1.44

MAC TAC ROLLS In a wide choice of colours and patterns. Size 18x72 2 for 1.44

GLASSWARE Choose from handled beer mugs, beer glasses, bowls, relish dishes, candy dish, ash tray 6 for 1.44

COFFEE MUGS In assorted colours. This is a terrific buy. 6 for 1.44

HAPPY HOME LIGHT BULBS In 60 or 100 watt. 6 to a package 2 pkgs. 1.44

EVEREADY BATTERIES C and D batteries for your radio or transistor 3 for 1.44

HOSTESS CUPS Styrocups for hot or cold drinks. 51 7-oz. cups to a package 3 pkgs. 1.44

BALLERINA LAMP SHADES A dainty lamp shade to enhance your bedroom lamps 2 for 1.44

ALUMINUM WARE An assortment of cake pans, muffin pans, cookie sheets, loaf pans, pie plates. 4 for 1.44

3-PCE. SAUCEPAN SET Heavy gauge pure aluminum. Rolled beaded edge, sturdy easy-grip handles 1.44

PLASTIC WARE Your choice of: laundry hamper, dishpan, garbage pails, storage bins, etc. 2 for 1.44

Jewelery - Novelties

ASSORTED JEWELLERY Choose from an assortment of earrings, bracelets, necklaces, in colours to complement your spring outfit 4 for 1.44

FRIENDSHIP RINGS A collection of attractive rings at a more than attractive price 2 for 1.44

EARRINGS These earrings come in pierced or pierced look, in Silver and Gold metal and colours 2 for 1.44

Garden Shop

METAL GARDEN FENCING This fencing comes 10 feet by 18 inches high, 4 sections to a package. Will protect your flowers and borders. 2 for 1.44

WHITE-PLASTIC FENCING In interlocking, ornamental fencing. 2 feet to a section 2 for 1.44

SEEDS All set up ready to grow, these seeds come in Tomato (beefsteak and cherry) and Geraniums 2 for 1.44

SEED TAPES So easy to plant. Set up in 10-foot tape lengths. Vegetables or flowers. 4 for 1.44

Toys & Playthings

BEAN BAG BUNNY DOLL A delightful little doll for boys or girls in colours of Pink, Yellow, Green 1.44

PLAY POOL This 33x9 inflatable pool will give the children many hours of fun 1.44

SUPER COWBOY GUN Break open action, fires 12-shot ring caps, smokes. Strong die-cast metal 1.44

SECRET AGENT GUN Break open action, fires 12-shot cap rings, revolving chamber. Strong die-cast metal 1.44

CORGI TOYS A wonderful assortment of cars for any little boy 4 for 1.44

SANDBOX TOYS Sturdy plastic toys for outdoor fun. 3 to a package 1.44

COMET FLIGHT PLANE A rubber powered plane that is all ready to fly 2 for 1.44

INFLATABLE PLAY TOYS These inflatable toys come in a variety of animal shapes, etc. 2 for 1.44

Writing Supplies

HASTI NOTES In an assortment of love themes, flowers, etc. 10 notes with envelopes 2 for 1.44

VIVA TONE COLOURED PENCILS 12 to a package in assorted colours 2 for 1.44

BIC PENS In medium point only. 12 to a package in Blue only 1.44

SCOTCH TAPE A handy repair item for so many things 6 for 1.44

Bakery Buys

MEAT PIES Made fresh in our own bakery every day. A thought for dinner tonight 6 for 1.44

SAUSAGE ROLLS A budget saver for the extra snack or picnic lunch 12 for 1.44

ASSORTED DOUGHNUTS Delicious doughnuts freshly baked that you can choose to to your own taste 2 doz. 1.44

JUMBO BANANA ROLLS A great dessert idea, at a great budget price 2 for 1.44

Fabrics & Notions

NEEDLEPOINT KITS Danish needlepoint kits in a wide assortment of designs and sizes. Complete with wool and needle 1.44

INCENSE In assort. fragrances. 24 cones to a box 2 for 1.44

KNITTING WORSTED Red Heart knitting worsted in assorted colours. Approx. 4 oz. to a skein 2 for 1.44

FLANNELETTE 36" flannelette in assorted coloured prints. Suitable for children's, men's and women's wear 4 yds. 1.44

COTTON PERCALE A fabric that is so versatile. Many colours and patterns. 36" wide 4 yds. 1.44

Music & Records

CASSETTE TAPES These come in 60 minute tapes, 2 to a package. A great buy at 1.44

RECORD CARRYING CASE In colourful durable plastic to hold your 45 R.P.M. records. Case holds up to 50 records. 1.44

TOP 30 HITS The top 30 current hits in these 45 R.P.M. records 2 for 1.44

WIRE RECORD RACK In attractive Gold wire. Holds up to 50 records 1.44

Pets & Supplies

NO-FEATHER-LOSS BUDGIE SEED Better plumage and new health for your budgie. Helps feather loss 4 for 1.44

Woolco MAGASINS & RAYON DEPARTMENT STORES — CHARGEX — Woolworth CREDIT CARD CARTE DE CREDIT "Charge it"

Woolworth ...because you can't fool a woman.

USE THESE CARDS IN WOOLWORTH STORES ACROSS CANADA

386-2121

CLASSIFIED ADVERTISING

Vancouver Island's Largest Shopping Centre in Print

386-2121

BOX REPLIES
All replies to private box numbers available from 8:00 a.m. to 6:00 p.m. Monday to Friday inclusive.
Victoria Press Box numbers available on request.
Charge $2.00
Classified Counter. 8:00

OFFICE HOURS
a.m. to 6:00 p.m. Business Office, 8:30 a.m. to 5:00 p.m. Monday to Friday inclusive.

• • •

OFFICE CLOSED SATURDAY

• • •

TELEPHONE HOURS
8:00 a.m. to 8:00 p.m. Monday to Saturday inclusive.

• • •

CLASSIFIED COPY DEADLINES

Regular classified advertisements may be placed at the counter, 8 a.m. to 5:00 p.m. on the day prior to publication, Monday to Friday inclusive. By telephone, 8:00 a.m. to 5:00 p.m., Monday to Saturday inclusive.
All classified semi-display copy must be in the possession of *Victoria Press Ltd., 2621 Douglas Street* by 12 noon on the day prior to publication with the exception of that copy for Sunday Colonist must be in by 12 noon Friday.

FULL COVERAGE CLASSIFIED RATES

REGULAR CLASSIFIED LOCAL RATE
One day, 9c per word per day.
Three consecutive days, 8c per word per day.
Six consecutive days, 7c per word per day.
1 6-pt. heading or white space allowed to be charged at 5 words.
Minimum advertisement 10 words and $1.00.
Each initial, sign, group or figures and abbreviation counts as one word.

SEMI-DISPLAY LOCAL RATE
Ads requiring a style other than *that mentioned above will be* charged by the measured agate line (14 agate lines equal 1 inch).
One day, 42c per line, $5.88 inch.
Three consecutive days, 37c per line, $5.18 inch.
Six consecutive days, 32c per line, $4.48 inch.

NATIONAL RATE AND OUT-OF-PROVINCE RATE
Regular classified, 10c per word per day.
Semi-display, 46c per line per day, plus 10% if both type sizes are used.

Birth Notices, $2.50 per insertion for standard message of 30 words or less. 8c each additional word or initial.
In Memoriam notices, Cards of Thanks, Death and Funeral Notices, 35c per line per day. Three *consecutive days* 90c.

Births, Deaths, In Memoriam Notices, Cards of Thanks Personals not accepted by telephone. Single paper rates on request.

SUBSCRIPTION RATES
Wherever carrier service is maintained, $3.00 per month.
By mail—
Canada, $3.50 per month, $10.00 per 3 months, $39.00 per year.
United States, $4.00 per month.
Saturday Only—
Canada, 25c per copy, $13.00 per year.
United States, 30c per copy, $15.60 per year.
Commonwealth and Foreign rates upon request.
Mail subscriptions are payable in advance.
Authorized as second class mail, Post Office Department, Ottawa.
Member Audit Bureau of Circulations.

TERMS OF PUBLICATION
The Victoria Press Ltd. shall not be liable for non-insertion of any advertisement beyond the amount paid for such advertisement.
In the event of an error occuring the liability of Victoria Press Ltd. shall not exceed the charge for the space actually *occupied by the item in question.*
All claims on error in publication shall be made within 12 hours thereafter and if not made shall not be considered. No claim will be allowed for more than one incorrect insertion nor for errors *not affecting the value of the* advertisement.
All estimates of cost are approximate. Advertisers will be charged with space actually used.
All advertising copy will be subject to the approval of the Victoria Press Ltd., who reserve the right in its sole discretion to classify, reject or insert copy *furnished.*
Advertisements must comply with the British Columbia Human Rights Act which prohibits any advertising that discriminates against any person because of his race, religion, sex, colour, nationality, ancestry or *place of origin,* or because his age is between 44 and 65 years, unless the condition is justified by a bona fide requirement for the work involved.
While every endeavor will be made to forward replies to box numbers to the advertiser as soon as possible, we accept no liability *in respect of loss or damage* alleged to arise through either failure or delay in forwarding such replies, however caused, whether by negligence or otherwise.

CIRCULATION REPRESENTATIVES
Duncan, Chemainus—
P. J. Rogers 746-6181
Lake Cowichan—
P. Edwards 749-6771
Nanaimo—
A. Lakey 753-2766

United States Representatives
MATHEWS SHANNON and CULLEN, INC.
New York, Boston, Chicago, Detroit, Philadelphia, Pittsburgh, Cleveland, Syracuse, Charlotte, Atlanta, Cincinnati.

DUNCAN BUREAU
Duncan Financial Centre, 435 Trunk Rd. Office and telephone hours 8:30 a.m. to 5 p.m. Monday to Friday inclusive.
PHONE DUNCAN 746-6181

CLASSIFIED SERVICE FOR DUNCAN COWICHAN RESIDENTS
Classified Ads phoned in to our Duncan office before 3:30 p.m. will appear in the following day's papers
746-6181

NOTICE OF COPYRIGHT
Full, complete and sole copyright in any advertisement produced by Victoria Press Ltd. is vested in and belongs to Victoria Press Ltd., provided, however, that copyright IN THAT PART AND THAT PART ONLY of any such advertisement consisting of illustrations, borders, signatures or similar components which is, or are, supplied to Victoria Press Ltd. by the advertiser in the form of engravings, matrices, casts, etc., and incorporated in said advertisement shall remain in and belongs to the advertiser

CLASSIFICATION INDEX

VITAL STATISTICS
1 Births
8 Card of Thanks
5 Deaths and Funerals
9 In Memoriams
10 Funeral Directors

NOTICES
14 Announcements
16 Catering, Banquets and Reception Rooms
20 Lost and Found
15 Coming Events and Meetings
11 Monumentals
18 Places to Visit
17 Restaurants

EMPLOYMENT
26 Female Help Wanted
21 Male Help Wanted
25 Male or Female Help Wanted
30 Situations Wanted Female
29 Situations Wanted Male
31 Situations Wanted Male or Female
27 Teachers Wanted

BUSINESS SERVICES AND DIRECTORY
36 Business Services and Directory

PERSONAL SERVICES
33 Bands, Musicians and Orchestras
40 Business Personals
43 Dancing
42 Education
71 Music Teachers
39 Personals
32 Trade Schools
38 Travel

MERCHANDISING
83 Aircraft
117 Antiques
78 Bicycles
80 Boats and Marine
65 Building Supplies
93 Cameras, Supplies and Photo Finishing
127 Chicks, Poultry, Hatching Eggs, Supplies
135 Farm Implements
12 Florists
60 Fuel
97 Furniture
120 Garden Supplies
99 Groceries; Meat and Produce
130 Heavy Equipment and Machinery
128 Livestock, Supplies and Events
100 Miscellaneous for Sale
103 Miscellaneous Wanted
109 Miscellaneous to Rent
77 Motorcycles
70 Musical Instruments
125 Pets and Supplies
96 Ranges, Stoves and Furnaces
92 Sporting Goods
115 Swaps
63 Timber
98 TV, Stereo, Radio Sales and Service
112 Wanted to Rent, Miscellaneous

AUTOMOTIVE
164 Auto Body and Painting
162 Auto Repairs, Service and Towing
168 Campers and Trailers
166 Cars and Trucks Wanted
150 Cars for Sale
151 Foreign Import and Sports Cars
169 Mobile Homes and Parks
149 New Car Directory
160 Parts, Accessories
152 Tires
154 Trucks and Buses
156 U-Drive and Auto Washing

ACCOMMODATION
185 Convalescent and Rest Homes
175 Hotels
178 Summer Resorts
181 Tourist Accommodation

RENTAL
201 Apartments to Rent, Furnished
200 Apartments to Rent, Unfurnished
203 Apartments Wanted
206 Duplexes to Rent
207 Duplexes Wanted to Rent
202 Apartment Furniture to Rent
215 Halls, Warehouses, Stores and Offices to Rent
197 Housekeeping Rooms to Rent
199 Housekeeping Rooms Wanted
211 Houses to Rent, Furnished
210 Houses to Rent, Unfurnished
212 Houses Wanted to Rent
190 Room and Board
191 Room and Board Wanted
193 Rooms to Rent
194 Rooms Wanted

FINANCIAL
155 Automobile Financing and Insurance
233 Mortgage Loans and Insurance
234 Mortgages for Sale
230 Personal Loans and Insurance
235 Wanted to Borrow

REAL ESTATE
280 Acreage for sale and Wanted
240 Business Opportunities
241 Business Opportities Wanted
300 Churches
247 Commercial or Industrial Properties
258 Condominiums and Townhouses
253 Country Homes and Properties
270 Exchange Real Estate
290 Farms for Sale and Wanted
263 Garages for Sale, Rent, Wanted
293 Gulf Islands Properties
250 Houses for Sale
265 Houses Wanted to Buy
295 Listings Cancelled
268 Listings Wanted
271 Lots for Sale
294 Mainland and Out-of-Province Properties
273 Property for Sale
274 Property Wanted
244 Revenue Property
245 Revenue Properties Wanted
285 Up-Island Properties
256 Waterfront Properties

PHONE DIRECT
386-2121
TO PLACE YOUR CLASSIFIED AD

1 BIRTHS

BASANTA—Born to Nancy and Grant (nee Rowlandson), 874 *Daffodil Avenue, at Royal Jubilee Hospital, on May 6th, 1973,* a baby boy, 8 lbs. 13 oz. A new brother for Michael and Gary. Many thanks to Dr. K. Davidson.

EWING—Born to Mr. and Mrs. E. U. Ewing, 2966 Adye Road, at *Victoria General, on May 2nd,* 1973, a boy, Steven Marshall. Thanks to Drs. A. B. Allen and Palmer.

JOHNSON—Born to Doug and Diana Johnson, 414 Edward Street, Victoria, B.C. at Victoria General Hospital, on May 9th, 1973, a girl, 8 lbs. 4 oz., Corinna Marlise.

KONKLE — Born to Mr. and Mrs. Rodger Konkle, 4141 Torquay Drive, Victoria, at Victoria General, on May 9, 1973, a daughter, Kelly Diane, 7 lbs. 14 ozs. Thanks to Dr. Ingram, Dr. Boulton and staff.

5 DEATHS and FUNERALS

BIBBY—In Victoria, B.C. on May 10, 1973, Mr. Albert William Bibby, aged 72 years, born in Stourbridge, England and a resident of Victoria for the past 20 years, late residence, 24 Jedburgh Rd. He leaves his wife, Dorothy, at home; son and daughter-in-law, Ralph and Joan Bibby, in England, daughter and son-in-law, *Pauline* and Jack Sommerville, Victoria, B.C.; sons and daughters-in-law, Dennis and Betty Bibby, Victoria, B.C. and Malcolm and Norma Bibby, Vancouver, B.C.; 6 grandchildren; one great *granddaughter;* sister, Mrs. Elizabeth Morley, Victoria, B.C.; sisters and his brother, in England.
Service will be held in the Sands Mortuary Limited, "Memorial Chapel of Chimes", Quadra at *North Park St., Victoria, B.C.* on Wednesday, May 16, 1973 at 3 p.m. Interment in the Hatley Memorial Gardens.
Sands — Victoria

5 DEATHS and FUNERALS

BRADY — In Victoria on Friday May 11, 1973, Mr. William E. O. Brady, aged 74, of No. 510-548 Dallas Road. Mr. Brady was a native son and lifetime resident of Victoria and owned and operated the Brady Typewriter Shop. He was a veteran of the First World War as a member of the C.M.R's; a member of the War Amputees Association; the Four and X Club; the Vancouver and Quadra Lodge No. 2, A.F. and A.M., Scottish Rite and the Victoria Shrine Club of the Gizeh Temple. He is survived by his loving wife Alice at the residence and one daughter, Mrs. Wilma Ryers of Vancouver, Wash.
The funeral service will be conducted on Tuesday, May 15, 1973, at 2:00 p.m. from CHAPLIN'S FUNERAL CHAPEL with Padre D. Kendell officiating, followed by cremation. Flowers gratefully declined. Friends wishing may make contributions to the Canadian Heart Fund, 620 View St., Victoria, B.C.

CAMPBELL — In Victoria on May 12, 1973, Nellie E. Campbell, age 93 years, beloved wife of John S. Campbell of 1506 Holly St., born in Saskatchewan, resident here since 1932. She also leaves 4 daughters, Mrs. A. (Lorna) Wells, Mrs. J. (Donna) Lumb, Mrs. P. (Beth) Moody all of victoria and Shirley Lynn at home; 6 grandchildren; her parents, Mr. and Mrs. A. J. Rainer of *Victoria;* 2 brothers, Joe Rainer of Victoria and Jim Rainer of Vancouver; 2 sisters, Mrs. R. (Marian) Hubbard of Honolulu and Mrs. G. (Jean) Freer of Victoria; nieces and nephews.
Funeral service in McCall Bros. Floral Chapel, Johnson and Vancouver Sts., on Wed., May 16, at 1:30 p.m. with the Rev. A. Beaton officiating. Interment at Colwood Burial Park.

DINSMORE—In Victoria on May 12, 1973, Martha Dwyer Dinsmore, in her 88th year, born in North Sydney, N.S., and a pioneer resident of Victoria for 85 years. Widow of Wm. H. Dinsmore she is survived by nieces and nephews. She was a long time member of the Colfax Rebekah Lodge No. 1 and a member of the Emmanuel Baptist Church.
Services will be held in McCall Bros. FLORAL CHAPEL on Tuesday, May 15, at 1:15 with Mr. K. Janzen officiating. Interment at the Royal Oak Burial Park.

ERICHSEN — Suddenly in Victoria on May 14, 1973, William Frederick Erichsen of 2075 Lansdowne Rd., born in Theodore, Sask., resident here since 1948. He is survived by his loving wife Gladys and 2 daughters, Marguerite McDonald of Tacoma and Ruth Smith of Regina; 3 granddaughters; 3 sisters, Anna *Berg in Surrey, B.C.,* Marjorie Laing in Winnipeg and Florence Lucas in Mission, B.C. He was the founder and a life member of the Victoria Lapidary anc Mineral Society and was an avid mineralogist and an instructor at Victoria Night School in Geology and a life member of Victoria Curling Club. He served as a *pilot with the RAF in the First* World War.
Funeral arrangements will be announced later by McCall Bros. Funeral Directors Ltd. (Flowers gratefully declined. Donations, if desired, may be made to the Heart Fund, 612 View St.)

FINNIE — In Victoria on May 13, 1973, Mrs. Helen Mary Finnie, beloved wife of Alex Finnie of 636 Dallas Rd., born in Cowansville, Quebec, resident here *for the past 8 years, formerly of* Montreal. She also leaves 2 sisters, Mrs. E. W. (Mamie) Hebert of Montreal and Mrs. Albans, Vermont and nieces. She was a member of James Bay
Funeral service in McCall Bros. Chapel, Johnson and Vancouver Sts., on Tuesday, May 15, at 2:30 p.m. with the Rev. K. M. Wood and the Rev. H. T. Allen officiating. Followed by cremation. (Flowers gratefully declined. *Charlotte Anderson of St.* United Church.
Friends, if desired, may contribute to the charity of their choice.)

MacEACHERN—Miss Mary Love MacEachern of Edmonton, Alberta, passed away suddenly May 11, 1973, in Victoria, B.C. Daughter of the late Mr. and Mrs. N. P. MacEachern, she *leaves to mourn her passing,* brothers Archie and Donald of Killam, Alberta, Bob of Edmonton, sister, Mrs. E. B. Dickie (Margaret), Vancouver, B.C.; nephews and nieces.
Service will be held in Edmonton, Alberta, at Foster and McGarvey Funeral Home. (McCall Bros.)

READ —In Victoria on May 10, 1973, Mrs. Bertha E. Read born in Regina, Sask. She had been a long time resident of Victoria. She leaves her sisters-in-law Mrs. Margaret MacKay, Mrs. Anna Read and a niece Miss Margaret Read all in Calgary. *Also a niece and a nephew in* B.C. Her husband, Mr. George Read pre-deceased her.
Services will be held in McCall Bros. FAMILY CHAPEL on Tuesday, May 15, at 9:30 a.m. with Rev. H. A. Mortimer officiating. Interment at Royal Oak Burial Park.

SEGALERBA—At Sidney, B.C. on *May 13, 1973, Mr. Philip Louis* Segalerba, aged 72 years, born in Sidney, B.C., late residence, 9996 Third St., Sidney, B.C. He leaves his loving wife, Vina, at home; daughters, Mrs. Robert (Phyllis) Simpson, Victoria, B.C. and Mrs. Peter (Lillian) Beudot, Ucluelet, B.C.; 4 grandchildren; 3 great grandchildren; 2 sisters; *his brother; nieces and nephews.*
Service will be held in the Sands Funeral Chapel, Chapel of Roses, *Sidney, B.C. on Wednesday, May* 16, 1973 at 11:00 a.m. Rev. Father William Mudge officiating. Cremation.
Sands — Sidney

SMITH—In Victoria, B.C. on May 11, 1973, Elwood J. Smith, aged *49 years,* born in Whittier, California and a resident of Victoria for the past 42 years, late residence, 951 Walfred Rd., Glen Lake, B.C. Dearly loved husband of Norma Smith; he leaves his daughters, Mrs. Lee (Jill) Niessen, Victoria, B.C. and Mrs. Butch (Janice) Wormald, Cranbrook, B.C.; son, Ricky, at home; mother, Mrs. J. (Maude) Smith, 3163 Gamma St.; sister, Mrs. J. H. (Elaine) Zaccarelli, 940 Craigflower Rd.; brothers, Mel Smith, 2579 Prior St. and Glenn Smith, North Burnaby, B.C.; uncle, aunts, nieces, nephews and cousins. Predeceased by his sister, Roberta Ann Smith in Sept. 1949, his father, Mr. James A. Smith in June 1953, and his brother, Mart. Smith in January 1969.
Service will be held in the Sands Funeral Chapel of Heather, Colwood, B.C. on Tuesday, May 15, 1973 at 3:00 p.m. Rev. David R. *Stiven officiating.* Interment in the Hatley Memorial Gardens.
Sands—Colwood

The Lord is my shepherd; I shall not want.
He maketh me to lie down in green pastures: He leadeth me beside the still waters.
He restoreth my soul: He leadeth me in the paths of righteousness for His name's sake.
Yea, though I walk through the valley of the shadow of death, I will fear no evil: for thou art with me: thy rod and thy staff they comfort me.
Thou preparest a table before me in the presence of mine enemies; thou anointest my head with oil; my cup runneth over.
Surely goodness and mercy shall follow me all the days of my life: and I will dwell in the house of the Lord for ever.
PSALM 23.

5 DEATHS and FUNERALS

THOMSON—In Vicoria, B.C., on May 12, 1973, Mrs. Helen Maxwell Thomson, aged 63 years, of 1870 Taylor St., Victoria. Mrs. Thomson was born in Seattle, Washington, and had been a resident of Victoria for the past 4 years. Previous to residing in Victoria, Mrs. Thomson had lived for most of her life in Calgary and Edmonton, Alberta. She leaves her husband Douglas at home; mother, Mrs. V. A. Bowes, Victoria; son and daughter-in-law, Richard and Carolyn Thomson, St. Albert, Alta., and daughter and son-in law, Lesley and Robert Burnside *in Kirkland, Quebec; 4 grand*children. Mrs. Thomson was the only daughter of James Spencer Anderson, killed in the First World War, and Mrs. V. A. Bowes.
Funeral service in McCall Bros. Floral Chapel, Johnson and Vancouver Sts., on Wed., May 16, at 10:15 a.m. with the Rev. A. Beaton officiating. Interment at Royal Oak Burial Park.

9 IN MEMORIAM

SMITH—Violet Elizabeth, who passed away May 14, 1971, will always be remembered as a loving wife and mother by her loving husband David, and daughters Mildren and Evelyn; sons-in-law John and Howard; and *grandsons David and Colin.*

10 FUNERAL DIRECTORS

SERVING VANCOUVER ISLAND
Sands
WE CARE.
Dedicated to service.
Sensible Prices
SANDS FUNERAL CHAPELS
VICTORIA 388-5155
SIDNEY 656-2932
COLWOOD 478-3821
DUNCAN 746-5212
LADYSMITH 245-2331
NANAIMO 753-2032
Your six community Chapels. Independent, Family Owned and Controlled. Sands since 1912.

McCALL BROS.
Funeral Chapels
1400 Vancouver Street
385-4465 — 385-4466 — 385-4467
A local firm for its entire 50-year history. A long tradition of personal service.
TUESDAY
MacEACHERN, Miss Mary Love
Accompanied to Edmonton for service.
READ, Mrs. Bertha E.
9:30 a.m.—FAMILY CHAPEL
MURRAY, Mrs. May H.
10:15 a.m.—FLORAL CHAPEL
DINSMORE, Mrs. Martha
1:15 p.m.—FLORAL CHAPEL
FINNIE, Mrs. Helen
2:30 p.m.—FLORAL CHAPEL
WEDNESDAY
THOMSON, Mrs. Helen M.
10:15 a.m.—FLORAL CHAPEL
CAMPBELL, Mrs. Nellie E.
1:30 p.m.—FLORAL CHAPEL
TO BE ANNOUNCED
ERICHSEN, Mr. William Frederick

INTERNATIONAL FLIGHT CARE
Specializing in shipping to or from anywhere
call collect
A DIVISION OF SANDS
VICTORIA, 388-5155
SIDNEY, 656-2932
COLWOOD, 478-3821
DUNCAN 746-5212
LADYSMITH, 245-2331
NANAIMO 753-2032

REMOVAL AND MEMORIAL SERVICE
Covering Vancouver Island
Call collect
A DIVISION OF SANDS
VICTORIA 388-5155
SIDNEY 656-2932
COLWOOD 478-3821
DUNCAN 746-5212
LADYSMITH 245-2331
NANAIMO 753-2032.

THOMSON & IRVING
Funeral Chapel
Est. 1906—Formerley of Winnipeg
A Dignified and Understanding Service at Moderate Cost
PRE-NEED AT NEED
SHIPMENTS
1625 Quadra St. Phone 384-2612

CHAPLIN'S FUNERAL CHAPEL
1155 Fort Street
Phone 384-5512 or 384-8626
Offering dignified, moderate services for all. Geo. S. Cunningham, owner, manager.

HAYWARD'S CHAPEL
Ready to carry out the family's wishes, quietly, sympathetically, with efficiency and dignity.
386-3505
734 Broughton St.
REGINALD HAYWARD MGR.

FIRST MEMORIAL SERVICE
Undertakers for the Memorial Society of B.C. — 658-5244

11 MONUMENTAL

STEWART MONUMENTAL Works Ltd.
ESTABLISHED 1896
Memorial of Distinction
Marble fireplace and tabletops
1403 May St. 384-3452

MORTIMER'S MONUMENTS
ESTABLISHED 1877
"The Finest in Craftsmanship"
633 DAVID ST. 383-6421

12 FLORISTS

REAL FLOWERS FADE but
THE MEMORY LASTS
Funeral Flowers expertly designed
WOODWARD'S FLORISTS
635 Fort 384-5614

14 ANNOUNCEMENTS

IN MEMORIAM DONATIONS
to be used exclusively for
CANCER RESEARCH
Should be directed to
CANADIAN CANCER SOCIETY
857 Caledonia Ave., Victoria

VICTORIA SYMPHONY WOMEN'S COMMITTEE
DUNLOP DUNGEON BOUTIQUE
is MOVING to 2073 CADBORO BAY RD. Grand Opening, Wed., May 16th, thru Sat., May 19th, *from 10 a.m. to 4 p.m and each* week following.

15 COMING EVENTS and MEETINGS

RCAF ASSOCIATION BINGO
Every Monday, 7:30 p.m.
Old Age Pension Hall
1600 Government Street
GOOD CASH PRIZES
2 DOUBLE JACKPOTS
DOOR PRIZES
GOOD NEIGHBORS
Admission Card $1.00
Extra Cards 25c — 6 for $2.00
Proceeds to support Air Cadets and 800 Pacific Wing Youth Charities

PARISH BINGO
Parish Hall, Langford
798 GOLDSTREAM AVE.
TUESDAY—8 P.M.
15 GAMES
Free Admission, 5c card
Minimum Prize $25
7th GAME—$50
ONE Final Game
FULL Card
$100 Prize

15 COMING EVENTS and MEETINGS

BINGO
OAK BAY
MINOR SPORTS
Every Monday
7:30 P.M.
SENIOR CITIZENS' HALL
OAK BAY
On Monterey just off Oak Bay Ave.
Warm, clean, Air-conditioned
No Steps
20 Games
Admission $1
6 CARDS FOR $2
5 Extra Games
Cards 5 for $1
Everyone Welcome

GORGE SOCCER BINGO
EVERY MONDAY
7:30 P.M.
ST. JOSEPH'S HALL
745 BURNSIDE
GOOD NEIGHBOR
NOVELTY DRAWS
HIDDEN ENVELOPE
2 GAMES $25
1 GAME $50
TONIGHT 57 NUMBERS OR LESS $325
MINIMUM $100
WIN A BULOVA WATCH
ADM. $1 — 6 CARDS $2
5 EXTRA GAMES

16 CATERING, BANQUET RECEPTION ROOMS

BLACK PRINCE
Catering with elegance. Serving all of Victoria. No party too large or too small. Serving the Carleton Club, The Queens banquet room and The Kings Den. 388-4488.

20 LOST and FOUND

LOST: YOUNG FEMALE SIAMese cat, Friday. Broadmead area. Reward. Needed by kittens at home. 658-5326.

LOST: UNITRON HEARING AID, Gorge walkway or Foul Bay-Richmond area. Reward. 592-4538.

LOST: BANCROFT TENNIS racket, Wednesday at Reynolds Park. Call 382-0446.

FOUND: MALE SIAMESE CAT, Central Saanich Rd. Owners phone 652-1573.

FOUND: SMALL BLUE CHANGE *purse, some money. Apply 847* Yates Street.

LOST: GOLD MASONIC RING, *vicinity Empress Hotel.* Reward. 384-9662.

LOST YOUR PET? HOMES wanted, found. SPCA, 388-6627.

HAVE YOU LOST YOUR CAT? *Homes wanted.* CPL, 598-5731.

LOST: PAIR MAN'S READING Glasses. Phone 592-4186.

21 MALE HELP WANTED

ADVERTISEMENTS IN THIS CLASSIFICATION MUST COMPLY WITH THE BRITISH COLUMBIA HUMAN RIGHTS ACT SEE COLUMN 1

DUE TO EXPANSION LARGE national company *required 5 men* to train for new position. Must have pleaasant personality, good appearance. Experience not necessary as willingness to work. No soliciting, no travel. Must have car. Call personal manager, *386-6393 between 9 a.m.-6 p.m.*

40 VACANCIES
Naval Reserve Student Summer Training Programme, has immediate openings for students 17-24. Successful applicants guaranteed 8 weeks employment. For further information, phone H.M.C.S. Malahat, 388-2241.

PART-TIME JANITOR AND maintenance for city hotel. Bondable and local references. Applicant accepted will be a semi or retired man looking for continuous work. Please reply Victoria Press, Box 246.

LIFE INSURANCE SALESMAN required immediately, no previous experience necessary. Must be bondable, excellent salary plus commissions and fringe benefits. *For appointment please call* 388-6681.

EXPERIENCED JEWELRY AND floor coverings manager for full-time employment. Mature man with sound knowledge and management ability need only apply to Victoria Press Box 244.

OPPORTUNITY TO LEARN THE meat business. Energetic, intelligent, clean-cut man wanted for training. Apply Mr. Bailey, Victoria *Meat Market, 625 Johnson* Street.

PART TIME (TO START)
Single man, we want an honest hard day's work. No clockwatchers. $2 per hour. Victoria Press, Box 226.

CABINET MAKER
Required immediately, experi*enced and able to work on his* own. Good wages to the right man. 385-1713, 479-4730.

FLOOR COVERING SALESMAN required for large company. Great prospects for right applicant. *Highest pay. Call Mrs. Large,* 479-7121.

EXPERIENCED WAITERS FOR *Paul's* Restaurants Ltd., 1900 Douglas St. Steady employment. Shift work. Apply between 12 and *8 p.m.*

DESK CLERK FOR NEW NOTOR Inn, 11 p.m.-7 a.m. shift. Must be able to audit business of day. N.C.R. experience an advantage. Victoria Press Box 249.

OUTBOARD MECHANIC
At least 5 years experience required, steady employment, top *wages.* Reply Victoria Press, Box 294.

URGENTLY REQUIRED FULLY qualified automotive painter, top shop, top pay. All replies held strictly confidential. Apply Victoria *Press, Box 302.*

PART TIME
Up to date conscientious accountant. To come in to our office monthly. Confidential. Victoria Press 226.

REQUIRED, 2 TRAINEES FOR service and sales of Electrolux equipment. Apply in person, 1015 Blanshard or 903 Esquimalt Road.

EXPERIENCED FURNITURE movers needed. Class 5 driver's licence necssary. Apply in writing to Victoria Press, Box 301.

TAXI DRIVERS WANTED FOR Victoria Taxi. Chief's permit and Class 4 licence required. 386-0922, 820 Cormorant.

MAINTENANCE MAN REquired with good knowledge of carpentry, painting and plumbing. Victoria Press, Box 272.

WINDOW CLEANER, STEADY job, experience not necessary. Hughes Window Cleaners, 917 Fort.

QUALIFIED CARPENTERS REquired for construction project. Please apply to Victoria Press, Box 273.

EXPERIENCED STONE MASON *wanted 5 months steady work* guaranteed. 383-7461.

YOUNG MEN WANTED FOR *house framing.* Some experience needed. 478-5943.

WANTED: HELPER FOR CABInet shop. Phone between 6-7 p.m., 386-9501.

21 MALE HELP WANTED

BRITISH COLUMBIA FOREST PRODUCTS LIMITED
HEAVY DUTY MECHANICS
GAS MECHANICS
required for expanding logging operations located 30 miles north of Mackenzie.
The rate for a certified Heavy Duty Mechanic is $5.49 per hour and $5.41 per hour for a certified *Gas Mechanic.*
Mackenzie is located 120 miles *north of Prince George in the central* interior of British Clumbia. It is a professionally planned and developed community with an independent municipal government. Current population is in excess of 5,000 andis expected to *increase. Good educational,* recreational and commercial facilities are established and being expanded to meet the requirements of an increasing population.
Replies containing details of past *experience, etc. should be directed* Employment Supervisor,
British Columbia Forest Products Limited,
Box 310,
Mackenzie, B.C.

EQUIPMENT OPERATOR IV
$4.15 per hour (1972 rate)
Involves operation and minor maintenance of complex heavy mobile construction and maintenance equipment including graders, bulldozers, back-hoes, *gradalls and others, with particu*lar emphasis on graders and backhoes.
Must be able to understand oral or written instructions, sketches, blueprints and grade stakes. Good health and physical strength are necessary, as is a valid B.C. Driver's Licence. Completion of *Grade 10 is desirable. Must have* considerable experience in the operation and servicing of heavy equipment.
Saanich Application Forms will be received by the underigned until 4:30 p.m., Friday, May 18, 1973.
Personnel Director
Saanich Municipal Hall
770 Vernon Avenue
Victoria, B.C.

SECURE FUTURE
TRAIN FOR MANAGEMENT CAREER IN LARGE NATIONAL COMPANY
Ambitious, career minded people with executive potential will receive planned training in preparation for a career as branch manager with Canada's oldest and largest consumer finance company. If selected you will earn full salary as you train, with frequent increases directly related to your *progress. Promotions to positions* of greater responsibility are from within the company. Stable employment, outstanding employee benefits and rapid promotion provide for a secure future. Age 21 or older. HS graduate.
HOUSEHOLD FINANCE CORP.
1218 DOUGLAS ST.

McDONALDS RESTAURANTS
3465 Saanich Rd.
Would you like to be on a winning team? Can you accept a challenge? Are you willing to work hard? If you answer "yes" to these questions, don't wait for summer to look for a job. Come in and apply now at our restaurant at 3465 Saanich Road at Oak Street. Full or part-time positions now available. No experience necessary. All that is needed is a willingness to learn, and a desire to succeed. There is opportunity for advancement, regular performance and wage reviews, excellent working conditions and benefits. Apply daily anytime after 1 p.m.

Simpsons-Sears Requires
EXPERIENCED Sewing Machine SALESMAN
This is a full time position with excellent company benefits including a 37½ hour work week. Apply in person to the Personnel Office, Simpson-Sears — Monday to Friday.

K-MART Tire and Auto Centre
Requires two part-time (possibly full time) apprentice *mechanics, 2nd or 3rd* year. For interview phone Jim Sledz 477-5113.

REQUIRED IMMEDIATELY, *professional engineer* or person with qualifications suitable for registration as professional engineer in B.C. Must have training in spectrometric oil analysis or vibration analysis background. Duties involve assuming leadership of lab utilizing non-destructive testing methods. Apply in writing by forwarding resume to: Case Existiological Laboratories Ltd., 783 Cave St., Victoria.

REAL ESTATE PERSONNEL
We have one opening for a salesman who has completed all or the first half of the Agents' Course. Please phone Mr. Jan Ettema of Ettema Realty Ltd. at 383-7115, anytime.

THE BAY
We have a part time opening for an experienced tailor. Apply in person to the personnel office, 4th floor 2-3 p.m.

CARNIVAL HELP
For games, glass pitch, and all dime pitches. Office owned. See Ralph Meeker Sunday afternoon, May 13, Victoria Jaycee Exhibition, May 14-19. Arena show grounds.

3-BAY SERVICE STATION under new management requires qualified mechanic. Must have own mechanics' tools, open contract, Gorge Rd. Texaco. 382-4311 daytime or 382-8629 after 6 p.m.

VICTORIA DAIRY HAS OPENING in Ice Cream, mix section. This *opening provides a good opportuni*ty for advancement. Please reply to Victoria Press Box 283.

WANTED IMMEDIATELY, Licenced mechanic (Chrysler) (flat rate shop). Apply in person only, Ron *Sutherland, Service Manager,* National Motors.

EXPERIENCED CHEF REquired June 1st for first class dining lounge. References required Salary to be negotiated. Reply Victoria Press Box 181.

JANITOR WANTED FOR EVENing work, must be clean cut and *experienced on floors and win*dows. Phone 479-5733.

RESIDENT CARETAKER REquired for apartment by June 1st. Reply Victoria Press Box 284.

TAXI DRIVERS FULL TIME Class 4 and chiefs permit essential. Phone 386-7768 or 383-3579.

21 MALE HELP WANTED

MacMILLAN BLOEDEL LTD.
Chemainus Division
requires the following experienced people.
GRAPPLE OPERATOR
LOG TRUCK DRIVER
(AIR TICKET)
Daily company bus transportation is provided to this logging division from Duncan, Chemainus, Ladysmith and Nanaimo.
For Further particulars contact:
Verne Scott
Chemainus Division
Days 246-3221, Evens. 758-2124
or
Bill Mosher
Nanaimo Employment
Days 754-5421, Evens. 758-5505

FOOD WAITERS. RED LION Motor Inn. 385-3366.

25 MALE or FEMALE HELP WANTED

ADVERTISEMENTS IN THIS CLASSIFICATION MUST COMPLY WITH THE BRITISH COLUMBIA HUMAN RIGHTS ACT SEE COLUMN 1

RESOURCE DEVELOPMENT
If you are working at a safe, comfortable, somewhat boring job, but are willing to prove yourself:
A. Capable of following directions for new techniques in public relations,
B. Determined to rise above the clouds,
C. Able to believe you are worth $350-$500 a week.
AND
D. Convincing enough to make us believe it,
THEN
We would like to meet you in order to personally show you why our methods are successful. We are a Resource Development Corporation with assets of $393 million and spend thousands of dollars training personnel. If you are really interested in going first class, call Mr. Arnold at 388-4404. 9:30-11:30 a.m. only Mon.-Thurs.

REAL ESTATE NEWS
100 PER CENT Commission
Commencing immediately with your first sale or listing sold. Unique opportunity for licensed *personnel. Increase your income,* I sincerely recommend that you have a fact finding interview with my Personnel Manager today. Call Eric Saffer, 388-9158 or 598-1379 anytime.
CLARENCE S. GOODE
REAL ESTATE AGENT
Serving Victoria for 25 Years
New air conditioned office
Suite 520, Bentall Building
1070 Douglas Street. Now open

REALTORS
SLOW STARTERS CAN BENEFIT
IF YOU are desirous of becoming a strong finisher, of utilizing YOUR special academic skills in the Real Estate field; take the next step — join *"The Professional People".* DISCOVER the BENEFITS of amiable office atmosphere, ADVANTAGES of coast to coast service, people helping people — leading to plus in production. Drop in anytime or call GORD. G. COWAN of JACK MEARS OAK BAY REALTY LTD., 2194 Oak Bay Avenue, 598-3321.

HELP
What is the most difficult task facing a real estate salesman? Getting good listings! This is the reason Homefinders, Wall and Redekop introdced a Guaranteed Listing plan to ensure their sales staff of good listings. Since YOUR INCOME is *directly related to listings* call a forward-looking agent who believes in YOU! Call Homefinders, Wall and Redekop for a confidential interview. Our progress speaks for itself. Call 386-8321. Ask for Mr. Art Morin.

DIETITIAN
Required to assume position of Dietician Manager of modern 150-bed general hospital with fully modern central dietary facilities. CDA registration required. Hospi*tal supervisory experience desira*ble. Furnished apartment accommodation available. Salary $840. to $1,030 *per month depending on* qualifications and experience. Apply Administrator, Prince Rupert Regional Hospital, Prince Rupert, B.C.

HAIRSTYLIST WANTED
*1 only hairstylist with local clien*tele for position in new shop. Highest commission contract with management opportunity. Please apply stating age, experience, phone number and current volume to Victoria Press, Box 311. Interviews to be arranged by May 23rd.

RN'S—CALIF.
Challenge awaits you. Join our staff in I.C.U.-C.C.U. P.M. and night shifts. Mercy Hospitals of Sacramento have 2 hospitals in the area half way between San Francisco and Lake Tahoe. Excellent salary and benefit program.
Contact Personnel, Mercy Hospitals, 4001 J. St., Sacramento, Calif. 95819. 916—456-7881.

STUDENT OR ADULT WITH small car or motorcycle, interested in *augmenting income by morn*ing newspaper delivery in the

YOUR HEALTH: Dr. Walter Alvarez

Psoriasis Still Mystery Disease

As many people know, psoriasis is a chronic skin disease with reddened, silvery scaled, thickened patches of skin that may appear either as small areas, on the elbows, knees, trunk or scalp, or in the underarm or genital areas; or rarely it may cover large areas of the body.

The disease is not catching, but it tends to run in families. It can be brought out by worry and painful emotions and no perfect treatment for it is known.

There is the old Goeckerman treatment, which was devised by a physician who years ago was head of the skin department at the Mayo Clinic. He used tar and ultra-violet rays and that treatment still often helps.

There are a number of ointments, creams and lotions available for the external treatment of psoriasis, most of them containing a variety of tar combined with other ingredients that are designed to remove scales. Shampoos, cleansers, and bath oils containing tar are available without prescription.

Psoriasis often responds well to sunlight. Also, an ultraviolet lamp can be used, but this must be used with caution, and the patient must not allow himself to get burned. There is also an Anthralin paste, a tar derivative which helps in cases of localized psoriasis.

TV PROGRAM LISTINGS

EVENING

CBUT 2 Vancouver

6 p.m.
2—Klahanie
4—News
5—News
7—News
8—News
9—Hodgepodge Lodge
11—Star Trek
12—To Tell the Truth
13—Mike Douglas

4:30 p.m.
2—Hourglass
4—News
5—News
6—News
7—News
8—News
9—Art Telecourse
11—Star Trek
12—News
13—Mike Douglas

7 p.m.
2—Hourglass
4—To Tell the Truth
5—Truth or Consequences
6—Room 222
7—Hee Haw
8—Doris Day
9—America '73
10—Ladies First
11—Eddie's Father
12—Movie: You're A Big Boy Now
13—Voyage

7:30 p.m.
2—Irish Rovers
4—Wait For Father
5—Bobby Goldsboro
6—Adam-12
7—Hee Haw
8—Rollin'
9—America '73
10—Ladies First
11—That Girl
12—Movie continued
13—Voyage continued

8 p.m.
2—Partridge Family
4—Jacques Cousteau — Special
5—Laugh-In
6—Partridge Family
7—Gunsmoke
8—Odd Couple
9—Stalin — Special
10—Jazz Alley
11—Movie: Love With The Proper Stranger
12—Movie continued
13—Movie: Pal Joey

8:30 p.m.
2—Cannon
4—Special continued
5—Laugh-In continued
6—Cannon
7—Gunsmoke continued
8—Medical Center
9—Special continued
10—You and the Law
11—Movie continued
12—Movie continued
13—Movie continued

9 p.m.
2—Cannon continued
4—Movie: Where Eagles Dare
5—Movie: Private World of Sgt. O'Farrell
6—Cannon continued
7—Here's Lucy
8—Medical Center continued
9—Special continued
10—Jr. Chamber Forum
11—Movie continued
12—Here's Lucy
13—Movie continued

9:30 p.m.
2—This is the Law
4—Movie continued
5—Movie continued
6—This is the Law
7—Doris Day
8—Pig and Whistle
9—Scattered Showers
10—Forum continued
11—Movie continued
12—Longstreet
13—Movie continued

10 p.m.
2—Nature of Things
4—Movie continued
5—Movie continued
6—Nature of Things
7—Women of the Year — Special
8—Ironside
9—Special continued
11—News
12—Longstreet continued
13—Outer Limits

10:30 p.m.
2—Man Alive
4—Science Special
5—Movie continued
6—Man Alive
7—Special continued
8—Ironside continued
9—Video Art Month
11—What's My Line?
12—Channel 12 Special
13—Outer Limits

11 p.m.
2—News
4—News
5—News
6—News
7—News
8—News
11—Untouchables
12—Rifleman
13—Cisco Kid

11:30 p.m.
2—Movie: The Unseen (11:50)
4—Dick Cavett
5—Johnny Carson
6—News
7—Movie: Impossible Years
8—News
11—Untouchables
12—Movie: Impossible Years
13—Colonel March

12 Midnight
2—Movie continued
4—Dick Cavett
5—Carson continued
6—Movie: Curse of the Fly
7—Movie continued
8—Movie: The Psychiatrist
11—News
12—Movie continued
13—Movie: Destiny of a Spy

12:30 a.m.
2—Movie continued
4—Dick Cavett
5—Carson continued
6—Movie continued
7—Movie continued
8—Movie continued
12—Movie continued
13—Movie continued

ALL TIMES ARE LOCAL

CHANNELS RESERVE RIGHT TO MAKE LAST-MINUTE CHANGES

KOMO—4 Seattle / KING—5 Seattle / CHEK—6 Victoria / KIRO—7 Seattle / CHAN—8 Vancouver / KCTS—9 Seattle / KTNT—11 Tacoma / KVOS—12 Bellingham / KTVW—13 Tacoma

4:30 p.m.
2—Hourglass
4—News
5—News
6—News
7—News
8—News
9—Jodgepodge Lodge
11—Star Trek
12—News
13—Mike Douglas

7 p.m.
2—To Tell the Truth
4—Truth or Consequences
5—Room 222
6—Hee Haw
8—Doris Day
9—America '73
10—Ladies First
11—Eddie's Father
12—Movie: You're A Big Boy Now
13—Voyage

7:30 p.m.
2—Wait For Father
4—Bobby Goldsboro
5—Adam-12
6—Hee Haw
7—Rollin'
8—America '73
9—Ladies First
10—That Girl
11—Movie continued
12—Voyage continued

8 p.m.
2—Partridge Family
4—Jacques Cousteau — Special
5—Laugh-In
6—Partridge Family
7—Gunsmoke
8—Odd Couple
9—Stalin — Special
10—Jazz Alley
11—Movie: Love With The Proper Stranger
12—Movie continued
13—Movie: Pal Joey

8:30 p.m.
2—Cannon
4—Special continued
5—Laugh-In continued
6—Cannon
7—Gunsmoke continued
8—Medical Center
9—Special continued
10—You and the Law
11—Movie continued
12—Movie continued
13—Movie continued

9 p.m.
2—Cannon continued
4—Movie: Where Eagles Dare
5—Movie: Private World of Sgt. O'Farrell
6—Cannon continued
7—Here's Lucy
8—Medical Center continued
9—Special continued
10—Jr. Chamber Forum
11—Movie continued
12—Here's Lucy
13—Movie continued

9:30 p.m.
2—This is the Law
4—Movie continued
5—Movie continued
6—This is the Law
7—Doris Day
8—Pig and Whistle
9—Scattered Showers
10—Forum continued
11—Movie continued
12—Longstreet
13—Movie continued

10 p.m.
2—Nature of Things
4—Movie continued
5—Movie continued
6—Nature of Things
7—Women of the Year — Special
8—Ironside
9—Special continued
11—News
12—Longstreet continued
13—Outer Limits

10:30 p.m.
2—Man Alive
4—Science Special
5—Movie continued
6—Man Alive
7—Special continued
8—Ironside continued
9—Video Art Month
11—What's My Line?
12—Channel 12 Special
13—Outer Limits

11 p.m.
2—News
4—News
5—News
6—News
7—News
8—News
11—Untouchables
12—Rifleman
13—Cisco Kid

11:30 p.m.
2—Movie: The Unseen (11:50)
4—Dick Cavett
5—Johnny Carson
6—News
7—Movie: Impossible Years
8—News
11—Untouchables
12—Movie: Impossible Years
13—Colonel March

12 Midnight
2—Movie continued
4—Dick Cavett
5—Carson continued
6—Movie: Curse of the Fly
7—Movie continued
8—Movie: The Psychiatrist
11—News
12—Movie continued
13—Movie: Destiny of a Spy

12:30 a.m.
2—Movie continued
4—Dick Cavett
5—Carson continued
6—Movie continued
7—Movie continued
8—Movie continued
12—Movie continued
13—Movie continued

KTNT—11 Tacoma / KVOS—12 Bellingham / KTVW—13 Tacoma

4:30 p.m.
2—Hourglass
4—News
5—News
6—News
7—News
8—News
9—Jodgepodge Lodge
11—Star Trek
12—To Tell the Truth
13—Mike Douglas

7 p.m.
2—To Tell the Truth
4—Truth or Consequences
5—Room 222
6—Hee Haw
8—Doris Day
9—America '73
10—Ladies First
11—Eddie's Father
12—Movie: You're A Big Boy Now
13—Voyage

7:30 p.m.
2—Wait For Father
4—Bobby Goldsboro
5—Adam-12
6—Hee Haw
7—Rollin'
8—America '73
9—Ladies First
10—That Girl
11—Movie continued
12—Voyage continued

8 p.m.
2—Partridge Family
4—Jacques Cousteau — Special
5—Laugh-In
6—Partridge Family
7—Gunsmoke
8—Odd Couple
9—Stalin — Special
10—Jazz Alley
11—Movie: Love With The Proper Stranger
12—Movie continued
13—Movie: Pal Joey

8:30 p.m.
2—Cannon
4—Special continued
5—Laugh-In continued
6—Cannon
7—Gunsmoke continued
8—Medical Center
9—Special continued
10—You and the Law
11—Movie continued
12—Movie continued
13—Movie continued

9 p.m.
2—Cannon continued
4—Movie: Where Eagles Dare
5—Movie: Private World of Sgt. O'Farrell
6—Cannon continued
7—Here's Lucy
8—Medical Center continued
9—Special continued
10—Jr. Chamber Forum
11—Movie continued
12—Here's Lucy
13—Movie continued

9:30 p.m.
2—This is the Law
4—Movie continued
5—Movie continued
6—This is the Law
7—Doris Day
8—Pig and Whistle
9—Scattered Showers
10—Forum continued
11—Movie continued
12—Longstreet
13—Movie continued

10 p.m.
2—Nature of Things
4—Movie continued
5—Movie continued
6—Nature of Things
7—Women of the Year — Special
8—Ironside
9—Special continued
11—News
12—Longstreet continued
13—Outer Limits

10:30 p.m.
2—Man Alive
4—Science Special
5—Movie continued
6—Man Alive
7—Special continued
8—Ironside continued
9—Video Art Month
11—What's My Line?
12—Channel 12 Special
13—Outer Limits

11 p.m.
2—News
4—News
5—News
6—News
7—News
8—News
11—Untouchables
12—Rifleman
13—Cisco Kid

11:30 p.m.
2—Movie: The Unseen (11:50)
4—Dick Cavett
5—Johnny Carson
6—News
7—Movie: Impossible Years
8—News
11—Untouchables
12—Movie: Impossible Years
13—Colonel March

12 Midnight
2—Movie continued
4—Dick Cavett
5—Carson continued
6—Movie: Curse of the Fly
7—Movie continued
8—Movie: The Psychiatrist
11—News
12—Movie continued
13—Movie: Destiny of a Spy

12:30 a.m.
2—Movie continued
4—Dick Cavett
5—Carson continued
6—Movie continued
7—Movie continued
8—Movie continued
12—Movie continued
13—Movie continued

EARLY TUESDAY

KOMO—4 Seattle

8 a.m.
4—Petticoat Junction
5—Today
6—Canada A.M.
7—J. P. Patches
8—Canada A.M.
12—Frisky Frolics
13—Cartoons; Serial

8:30 a.m.
4—Not For Women Only
5—Today
6—Good Morning
7—Captain Kangaroo
8—Good Morning
9—Inside-Out
12—Captain Kangaroo
13—Cartoons; Serial

9 a.m.
4—News
5—Dinah's Place
6—Yoga
7—News
8—Yoga
9—Inside-Out; Spanish
11—Garner Ted Armstrong
12—Jokers Wild
13—Project 13

9:30 a.m.
2—Skylab
4—Skylab
5—Skylab
6—Skylab
7—Skylab
8—Trouble with Tracy
9—Work: Art Starts
12—Skylab
13—Movie: Magnificent Thief

10 a.m.
2—Skylab
4—Skylab
5—Skylab
6—Skylab
7—Skylab
8—Eye Bet
9—Electric Company
12—Skylab
13—Joanne Carson's VIP's

10:30 a.m.
2—Canadian Schools
4—Movie (maybe)
5—Hollywood Squares
6—Canadian Schools
7—Love of Life
8—Family Affair
9—Art Cart; Music
12—Love of Life
13—Movie: A Matter of Humanities

11 a.m.
2—Sesame Street
4—Movie continued
5—Jeopardy
6—Ed Allen
7—Green Acres
8—Jean Cannem
9—All About You; Music
12—Young and Restless
13—Movie continued

11:30 a.m.
2—Sesame Street
4—Bewitched
5—Who, What or Where
6—Hogan's Heroes
7—Search for Tomorrow
8—Sewing (11:45)
9—Sesame Street
11—News (11:45)
12—TBA
13—Movie continued

12 noon
2—Luncheon Date
4—Password
5—Take Time
6—Noon Show
7—News
8—News; Pete's Place
9—Sesame Street
11—Three on a Match
12—Merv Griffin
13—Movie continued

12:30 p.m.
2—Luncheon Date
4—Split Second
5—Take Time
6—Movie: The Killers (12:45)
7—As the World Turns
8—Movie: The Killers (12:45)
9—Heart watch
11—New Zoo Revue
12—Merv Griffin
13—Movie: Three Stripes in the Sun

1 p.m.
2—Bob Switzer
4—All My Children
5—Doctors
6—Movie continued
7—Guiding Light
8—Movie continued
9—Music Lessons
11—Galloping Gourmet
12—Merv Griffin
13—Movie continued

1:30 p.m.
2—Audubon Wildlife
4—Let's Make a Deal
5—Another World
6—Movie continued
7—Edge of Night
8—Movie continued
9—Inside-Out; Spanish
11—Perry Mason
12—That Girl
13—Movie continued

2 p.m.
2—Galloping Gourmet
4—Newlywed Game
5—Return to Peyton Place
6—Movie continued
7—Secret Storm
8—Movie continued
9—Images and Things
11—Perry Mason continued
12—New Price Is Right
13—Fugitive

2:30 p.m.
2—Coronation Street
4—Dating Game
5—Somerset
6—Victoria Scene
7—Hollywood's Talking
8—Somerset
9—Cultural Understandings
11—Don St. Thomas
12—It's Your Bet
13—Fugitive

3 p.m.
2—Take 30
4—General Hospital
5—Days of Our Lives
6—Take 30
7—New Price Is Right
8—Another World
9—The Second Mile
11—Brakeman Bill
12—Secret Storm
13—F-Troop

3:30 p.m.
2—Edge of Night
4—One Life to Live
5—Movie: Stalag 17
6—Edge of Night
7—Movie: The Appaloosa
8—What's the Good Word?
9—Schools Without Failure
11—Joker's Wild
12—What's My Line?
13—Cartoons

4 p.m.
2—Family Court
4—Love American Style
5—Movie continued
6—Family Court
7—Movie continued
8—Anything You Can Do
9—Sesame Street
11—$10,000 Pyramid
12—Funorama
13—Cartoons

4:30 p.m.
2—Drop-In
4—Bonanza
5—Movie continued
6—Drop-In
7—Flintstones
8—Sesame Street
11—Underdog
12—Hardy Boys
13—Superman

5 p.m.
2—Alphabet Soup
4—Bonanza continued
5—Movie continued
6—Beat The Clock
7—Movie continued
8—Beat the Clock
9—Mister Rogers
11—Beverly Hillbillies
12—My Favorite Martian
13—Lone Ranger

5:30 p.m.
2—Get Smart
4—News
5—News
6—News
7—News
8—Hogan's Heroes
9—Electric Company
11—Jeannie
12—Truth or Consequences
13—Mike Douglas

RADIO LOG

AM Stations—Victoria: CJVI, 900; CFAX, 1070; CKDA, 1220; Vancouver: CJOR, 600; CBU, 690; CKLG, 730; CKNW, 980; CKWX, 1130; CHQM, 1320; CKVN, 1410. Seattle: KIRO, 710; KOMO, 1000; KING, 1090. Bellingham: KARI, 550. Port Angeles: KONP, 1450.

FM Stations—Victoria: CFMS, 98.5; Vancouver: CKLG, 96.3; CFQM, 103.5; CBC, 105.7; CBUF, 97.7 (French—6 a.m. to 1 a.m.). Seattle: KIXI, 95.7; KLSN, 96.5; KING, 98.1; KIRO, 100.7; KETO, 101.5. Tacoma: KTNT, 93.7; KLAY, 106. Edmonds: KBIQ, 105.3. Bellingham: KERI, 104.3.

Most stations broadcast news bulletins on the hour and on the half-hour at early morning and evening peak periods.

Major Newcasts: CBC-FM, 4 p.m.: BBC News, Monday to Saturday: National news: CFAX, CKDA and CJVI, 8 a.m., 12 noon (noon report), 5:30 p.m. (news hour); Saturday and Sunday, 8 a.m., 12:30 p.m., 6 p.m. and 10 p.m.

TIMES GOOD MUSIC HOUR

8 P.M. — CJVI

Poet and Peasant Overture — von Suppe; Roberta — Jerome Kern; Rienzi Overture — Wagner; Songs of Victor Herbert — Roger Wagner Chorale — When You're Away; Thine Alone; Moonbeams; You Keep Coming Back Like a Song.

DENNIS THE MENACE

"DOES HE GET PAID? OR IS HE GOOD FOR NOTHING?"

CROSSWORD by Eugene Sheffer

ACROSS
1. Indian
4. Hebrew instrument
8. Hardy heroine
12. A grape
13. Rodents
14. Neglect
15. Part song
17. Small monkey
18. Every
19. Aquatic mammal
20. Famous poet
22. Occasion
24. Ever
25. Put up with
29. French season
30. Adder
31. June bug
32. Rebuilds
34. Hawaiian dance
35. To the sheltered side
36. Gram molecules
37. Fissile rock
40. Amazon estuary
41. Wash
42. Learned
46. Portent
47. Withered
48. Guido's highest note
49. Saucy
50. Female sheep
51. Drink slowly

DOWN
1. The aggregate
2. The kava
3. Rhythms
4. Ecclesiastical vestment
5. To mourn over
6. Wood sorrel
7. Electrical unit
8. Walk unsteadily
9. Discharge
10. Location
11. Mix
16. Estimate
19. Hebrew measure
20. An agent
21. Poker stake
22. Pith helmet
23. French islands
25. Grow weary
26. Flatters servilely
27. Enameled metalware
28. Epochs
30. Rodent
33. Native ability
34. Israeli round dance
36. Mallets used by curriers
37. Spill water
38. Harness part
39. Avouch
40. Unadulterated
42. Compass reading
43. Moisture
44. Hebrew priest
45. To rebound

Average time of solution: 24 min.

HEMP		AGER		COE								
AVER		LATE		OLD								
MARINATED				NEE								
		CANA		ARSON								
PELEG				SCAT								
ODES		LITTERED										
MEG		SARIS		IVA								
PRISONER				SCOW								
		SAND		RATES								
CALLA				OTIC								
OLA		TELEPHONE										
MAT		AREA		EBON								
BEE		SEAR		MITE								

Answer to Previous Puzzle

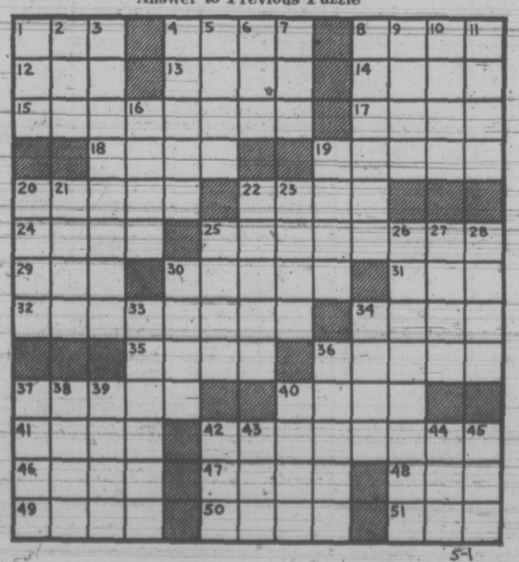

5-1

26 FEMALE HELP WANTED

BROWN BROS.
Secretary with office real estate background. To include drawing of statements and knowledge of documents. Salary commensurate with experience and ability. Reply in own hand writing by sending resume to P. O. Box 128, Victoria. Attention Controller.

AVON CALLING
IT'S EASY, IT'S FUN, IT'S PROFITABLE — working spare time as an independent AVON Representative. You'll meet new people, make new friends. Find out how easy it is to start. Call: Mrs. S. Burkinshaw, 384-7345.

PART TIME
Up to date conscientious accountant. To come in to our office monthly. Confidential. Victoria Press 226.

RN OR GRADUATE NURSE FOR extendd care. St. Mary's Priory Hospital, for information phone 478-6311, 9 a.m.-5 p.m.

RECEPTIONIST-TYPIST. ATtractive personality, permanent position. 386-2812.

PART-TIME BABYSITTER, prefer my home, Harriet-Burnside area. 383-2180.

VERY GOOD HOUSECLEANING woman for once or twice a week on call. Victoria Press, Box 304.

KITCHEN HELP FOR EVENING work. Apply Mintens Bakery, 2405 Douglas.

EXPERIENCED WAITRESS. Apply in person, Maple Leaf Restaurant, 1213 Douglas.

STENOGRAPHER WITH TYPING and shorthand expertise, 385-8781.

NURSE REQUIRED, 382-1513.

EXPERIENCED WAITRESSES wanted. 382-6233.

27 TEACHERS WANTED

ADVERTISEMENTS IN THIS CLASSIFICATION MUST COMPLY WITH THE BRITISH COLUMBIA HUMAN RIGHTS ACT SEE COLUMN 1

GIRLS' INDEPENDENT SCHOOL IN Victoria, requires for September 1973, teachers of Senior and Intermediate Biology and Chemistry. Victoria Press, Box 247.

29 SITUATIONS WANTED MALE

GARDEN CLEANUP
Do It Now !!
Fast, Courteous Service
Complete Redesigning of your garden or General Cleanup at rates you can't afford to miss. Trees, shrubs, compost all removed. Very reasonable as a "Mothers' Day Special." Monthly maintenance my specialty. 382-8308 anytime.

GOVERNMENT COURSE PREapprentice carpenter, wishes to apprentice to a journeyman who enjoys his work. I have building experience (references), own tools. Leave message for Mark Ambery, 479-3209.

DUTCH LANDSCAPER
Complete gardening and landscaping service, including cleanups, rearranging, new lawns, pruning, drains, fencing, sundecks, carports, etc. Designs. 386-1541.

EXPERIENCED CARPENTRY. Remodelling, additions, sundecks, carports, garages and toolsheds. Free estimates. Reasonable rates. 478-1252.

WIDOWS—PENSIONERS
Professional remodelling — low prices. Cabinets, arborite, panelling, insulation, painting. Free estimates. 592-3490.

YOUNG MAN SEEKING CLERIcal-accounting position. Victoria area. Experienced. Victoria Press, Box 241.

DO YOU WANT AN EXTRA sleeping, rumpus or bathroom in your basement. Leave it to Real. Reasonable rate. 656-5370.

ARCHITECTURAL DESIGN building inspection, or related work, 10 years experience. Victoria Press, Box 211.

CARETAKING JOB WANTED. Part time. Weekdays after 6 p.m. Home weekends. 478-3798. Painter by trade.

RECENT GRADUATE OF VOCAtional School — Tire, brake repairing and wheel alignment. 388-5654.

YOUNG MAN LOOKING FOR work. Will do anything. 383-1743 or 383-5901.

MARRIED TRUCK DRIVER AND mechanic with own tools wishes any type of work. 382-2548.

STUCCO OLDER HOMES AND garages. Reasonable. Phone 385-7357, after 6 p.m.

HAULING, DAY OR EVENINGS. 477-4340

TALL GRASS MOWING. 479-4865.

REASONABLE GARDENING. Phone evenings, 384-3586.

HAVE 3/4-TON TRUCK, WILL DO odd job or? 383-0776.

30 SITUATIONS WANTED FEMALE

MEDOX
We have a paragon. A permanent homemaker. Mature, with unimpeachable references. Cordon-Bleu cooking (or perfectly plain if you wish). Phone J. McBurney 388-4642 anytime. Affiliated with Office Overload.

POSITION DESIRED AS MEDIcal receptionist. Experience as X-ray technician with university education. Victoria Press, Box 260.

EXCELLENT DAY CARE, ANY age, my home — Oak Bay area. 592-4150.

PRACTICAL NURSE — SPECIAL care. Excellent references. 384-4136, mornings, room 121.

WILL BABYSIT FULL OR PART time, any hour, my home, phone before noon. 385-4187.

EXPERIENCED MATURE SITter, for children or elderly. $1 hour. 382-6765.

STUDENT DESIRES TYPING job for Saturdays. Typing 60 words per min. 477-6120.

BABYSIT, MY HOME. TILLICUM School area. 385-8180.

BABYSITTING, MY HOME SINPson-Sears area. 384-0030 anytime.

31 SITUATIONS WANTED MALE OR FEMALE

WELFARE MOTHERS AVAILable for house cleaning. Welfare men need odd jobs. Self-Help Society, 384-4632, 385-4654, 9-4 p.m.

HUSBAND AND WIFE TEAM for evening or night cleaning. Fast and reliable. Please phone 479-8191 between 2-6 p.m.

33 BANDS, MUSCIANS and ORCHESTRAS

DIALFA ELAINA ORCHESTRA IS available for all engagements. Phone 382-7943.

A 3-PIECE COMBO. AVAILABLE for parties, dances, weddings. 384-3704.

WEDDINGS . . . SPECIALIZED music by J.G.A., 478-2468.

WANTED, SAX AND KEYBOARD players for rock bank. 383-7550.

36 BUSINESS SERVICES and DIRECTORY

Accounting Service

EXPERIENCE AND REPUTATION
Are vital factors when choosing an Accounting firm. We have over 25 years experience and a first class reputation for excellence in everything we do. We are specialists in all types of accounting, auditing, taxation and payroll work and have the facilities to handle every facet of your accounting work. Be sure — Bring your accounting problems to us and have no more worries, and, remember that well kept records mean money in your pocket.
SIMKIN ACCOUNTING SERVICE
31A CADILLAC AVE.
VICTORIA, B.C. 386-7074

LET US BE YOUR OFFICE OR DO YOUR OFFICE WORK FOR YOU
Full or partial services,
Payroll specialist, accounting,
Bookkeeping, secretarial,
Telephone answering, mail handling,
Inner office space available,
Complete office services,
Associated Business Aids Ltd.
17 Cadillac Building
386-8301 592-9324

36 BUSINESS SERVICES and DIRECTORY

Books

POOR RICHARD'S USED BOOKS
Bought — Sold — Exchanged
923 Fort. 384-4411, 106 W. Burnside

Bulldozers

HENSON BULLDOZING LTD.
Loading, hauling, excavating and backfilling. Gravel, top soil and fill. Land clearing and burning. Specializing in subdivision developments. Free estimates. 479-4234 or 479-1683.

Carpenters

SYNTHETIC DECKING
New and resurfacing, choice of colours. Also sundecks, carports, garages, built to your specifications.
385-0173

RENOVATION CONSULTANTS
Offer a complete construction service with skilled craftsmen to convert your waste space into productive living area. For free estimates and immediate service from the erection of a single wall to the renovation of your entire building please call 592-7122.

IF YOU ARE LOOKING FOR the cheapest price for renovations, additions, sundecks, stucco, painting, etc. Don't phone us we're not the cheapest nor the highest, but if you want top quality materials and good workmanship plus being careful around your flowering shrubs and garden, phone us. 598-1611.

COASTAL BUILDERS GUARAntees accuracy and speed to fulfill your building needs in framing, alterations and sundecks etc. Call Guy, 479-2035.

RENOVATIONS, REPAIRS
Additions, Sundecks, Alterations — stairs — fences — cement work. Big or small, we do them all. 598-4551, 386-7240.

HANDYMAN
Expert repairs or renovations by experienced builder. 386-0597.

D. A. SMITH
Remodelling, renovating or general repairs. Free estimates. 386-8002.

G. C. LUNEY
Alterations, repairs, additions. Estimates 477-2470 after 6

CARPORTS, RUMPUS ROOMS, sundecks. Small additions, small repairs a speciality. Phone 477-8543 after 6 p.m.

TRIED OF HIGH COSTS, ALL carpentry work. Jim, 478-8139.

Carpenters

RENOVATIONS, ALTERATIONS, general home repairs, free estimates. Work guaranteed. 386-6404.

QUALITY WORK AT REASONable rates. Additions, renovations. Estimates, plans. Glover, 656-3745.

FROM BASEMENT TO ATTIC one call does it all! Howard, 385-2943.

FULLY QUALIFIED CARPENter requires employment, hourly or contract. 384-0894.

SMALL JOBS MY SPECIALTY
Howie 478-4705, 478-2633

Carpet Cleaning

FOR CLEANER CARPETS CALL Baron Steam Carpet and Upholstery Cleaners. We specialize in wall-to-wall and shag. Phone 477-3414.

J. AND C. CARPET CLEANING. Save 20% on all carpet cleaning, example — 9x12, reg. $12.95, now $10.35. Free estimates. Free pickup and delivery. Phone 386-9103.

CLEANING RUGS AND UPHOLSTery is my business. Rugs dried less than 2 hours. All work done in your home. 385-7479.

Carpets and Linoleum

CARPET CLEARANCE
Left over from contract — several rolls and part rolls of nylon and shag at prices below our regular cost.
CALL CARPET DEPT.
CONTINENTAL FURNIURE
716 JOHNSON
386-2458

HOURIGAN'S
CARPETS AND LINOS LTD.
715 Pandora Ave. 386-2401
SCULPTURED NYLON CARPET
TWO COLORS — $5.95 SQ. YD.

PARKER JOHNSTON LTD.
1314 Broad Street 382-9181

JOB OVER ORDER, BROADloom. $4.50 yard. Jim 478-8139.

Cement

GENERAL CONCRETE FINISHing. Free estimates. Guaranteed workmanship. Iggy, 385-2662, Vino, 592-0414.

GERDA CEMENT FINISHING, basements, sidewalks, retaining walls. Steve Laszlo, 479-4756.

DRAINS — CEMENT — SEWERS
384-8306 Frank Polifano 383-3495

VAN ISLE CEMENT. ALL TYPES of finishing, guaranteed, 479-7812.

Cleanup Services

RELIABLE YOUNG MEN EQUIPPED TO remove refuse from composts, basements, gardens, renovators, etc. Tree removal and appliance moving. "Load a box, you load yourself and save." Free estimates 1, 2 or 3-ton trucks. RICK O'DELL, Servewell Services, 384-6111.

NO CHARGE AND UP
Two young responsible men have large truck. Basement, attics, composts, etc. Very reasonable. Bob's, 386-2451 anytime.

HONEST YOUNG MAN WITH truck will clean up basements and yards. Will remove trees and old buildings. Call Desmond, 652-1074.

BASEMENT, YARD CLEAN UP, gardening, lawn mowing, hauling. Free estimates. Reasonable rates. 388-4678.

PROMPT AND EFFICIENT. Cleaning yards, hauling debris. Call Larry. 388-6373; after 5. 382-4627.

ALLANSON'S — COMPOSTS, lawn cutting, general gardening clean up, free estimates. 386-9022.

IMMEDIATE CLEANUP SERvice, large truck, reasonable. 384-1755, 386-7225.

HAULING, SPRING CLEANING and gardening service. Reasonable Rates. References. 592-3178.

MAN WITH PICKUP, SMALL clean-ups, anytime. 478-7908.

Contractors

RENOVATION CONSULTANTS
Exclusively concerned with the renovation and restoration of older buildings. We do not build new houses but confine our tradesmen's vast experience and efforts to the retention of the charm of your home or building. If you have a project in mind please call us at 592-7122.

WHEATON CONSTRUCTION LTD.
Design, Build and Renovate
382-2159

"SPECIAL" — HAVE YOUR gutters cleaned and waterproofed. Very reasonable, all work guaranteed. 479-6948.

HANDYMAN
Expert repairs or renovations by experienced builder. 386-0597.

FARMER CONSTRUCTION
Design — Renovations
388-5121

RENOVATIONS, REPAIRS, ALTERATIONS.
598-4551 386-7240

SPIRIT OF ST. LOUIS. 598-2849. Go buy yourself a spec. house if you can't afford me.

W. CAMPBELL LTD.
General Contractors
Building Consultants 479-3904

FRAMING, RENOVATIONS, ADditions, kitchens and repairs. Phone Alright Builders. 479-1160.

TRADE
Through
CLASSIFIED
DIAL 386-2121

36 BUSINESS SERVICES AND DIRECTORY

Contractors

Feature Kitchen Centre
2610 Douglas 385-4921
"Quality with Economy"
VICTORIA'S
Home Improvement Centre
Bathrooms — Fences
Additions — Alterations
— Sundecks —
KITCHENS BY
Long Bell, Luxuria
Latina, Citation, Merit
Cameo, Heritage
FREE Designing
FREE ESTIMATES

SIMPSONS Sears
CITATION
KITCHEN CABINETS
Let our planning and design experts play your "Dream Kitchen" Superbly crafted cabinets in luxurious hardwood finishes. Phone for free no-obligation estimate.
When you remodel rely on the experts at
388-9111

Draperies

DRAPERIES
FABRICS
TRACKS
CUSTOM MADE AND INSTALLED
Free Estimates
NO OBLIGATION
386-2951

stevens interiors ltd.

Dressmaking

BRIDAL RENTALS, COSTUMES, formals, dressmaking. 28 Burnside W 385-1542 Fashion Craft Shop.

Drilling and Blasting

VICTORIA DRILLING AND Blasting Ltd. Bonded, insured, low rates. No job too big or small, we specialize in them all. 478-5609.

Drywall

BEAVER DRYWALL. NO JOB too small. Call anytime. 477-3564 or 478-7555.

Electrical Contractors

McCOY ELECTRIC
New and Older Homes
Rewiring Expert—Electric Heating
386-0822 or 477-6715 Eves.

OLDER HOMES REWIRED — NO down payment. We finance through B.C. Hydro Plan.
EDDY'S ELECTRIC — 385-7666

PIERRE'S ELECTRIC CO. LTD. electric heating specialists, new wiring and rewiring. 383-3242.

Excavating

BACKHOE AND LOADER WORK Sewer hook-ups, septic tanks, filter beds, retaining walls. 656-1211.

Fencing

CHAIN LINK FENCING
— Free Estimates —
SIMPSONS-SEARS
388-9111

MR. FENCE-IT
All types fencing. Estimates. 479-4067 after 6, 388-5717 anytime.

PACIFIC FENCING, 592-4161
Screen block—Chain link—Wood

Floor Sanding

JIM DUNCAN
Floor sanding and refinishing, exp. 386-1509 anytime.

Furriers

EXPERT FUR RESTYLING AND repairs. 383-0493.

Gardening

GARDEN CLEANUP
Do It Now !!
Fast, Courteous Service
Complete Redesigning of your garden or General Cleanup at rates you can't afford to miss. Trees, shrubs, compost all removed. Very reasinable as a "Mothers' Da Special." Monthly maintenance my specialty. 382-8308 anytime.

PACIFIC LAWN CARE
Specializing in power raking, aerating, fertilizing and commercial garden maintenence. Phone 479-3067.

LICENSED GARDENER
Clean-up, pruning, etc.
Gardening by contract
G. BARTA 479-3900

HARVEY'S LANDSCAPING AND Garden Service. New lawns, designs, Lawn care. Rotovating. Fong, 479-7078, 384-8621.

EXPERIENCED GARDENER, pruning, hedges and shrubs trimmed. Fruit trees sprayed. 383-8363.

EDENIC GARDENING SERVICES For free estimates please call 592-6463.

ED'S TRACTOR SERVICE, VEGetable garden rototilled. 479-2204.

FRANK'S GENERAL GARDENing and pruning, 477-6661

LOW COST ROTOVATING lawns cut and swept. 479-4513.

GARDEN AND LAWN MAINTEnance. Landscaping. 479-3689.

Gutter Cleaning and Repairs

5" CONTINUOUS ALUMINUM Gutter in Baked Enamel "We make it!" Insist on 5", you pay no more. Takes care of itself for 20 years. "Easy terms."
B.C Aluminum, 479-3232

FOR QUALITY AND SERVICE IN aluminum guttering. Be sure to call Penco Continuous Gutters for a free estimate on a new or older home. Call 658-8401.

GUTTERING
Use our 20-year guaranteed white aluminum guttering.
SIMPSONS-SEARS
388-9111

WHITE ALUMINUM GUTTERS, installed or painted. Free gutter cover. 383-2680 or Duncan 743-2916.

Landscaping

VIC AND MARTIN'S STONEmason and Landscaping. 383-7461. All types of interior and exterior rock work and landscaping. Excellent shurbs and seeds used. Expert Tradesmen, work guaranteed 100%.

BARKER LANDSCAPING
Lawn and shrub specialists. Professional stone masonry for walls, steps, patios, fireplaces, etc. Free estimates. Terms. 382-8323.

G. S. TILLING
Experienced landscapers, specializing in new lawns. Large and small jobs. Free Estimates. 386-1018 or 385-2102.

SAANICH LANDSCAPING. ESfimates for lawns, rock walls and rockery, patios, etc. 14-years' experience in Victoria area. 479-6490.

PROFESSIONAL LANDSCAPE gardener, stone, cement work. Also painting and fencing. Free estimates. 382-4671 or 386-3756.

YARD MAINTENANCE
Landscaping including lawns, rockeries, pruning. Stone masonry, designs. Inquire 477-6798.

Masonry

ANYTHING IN BRICK, STONE, or cement. No job too small. Doug's Masonry, 479-7955.

FIREPLACES, CHIMNEYS AND repairs. Ron Henson, 478-1557,

36 BUSINESS SERVICES and DIRECTORY

Masonry

SANTOS MASONRY, 21 YEARS experience. Fireplaces, blocks, rock, slate, tile. Reasonable. 386-0234.

BENITO BROS. MASONRY AND stone work. Reasonable. 477-4434.

Moving

R and M Movers
Local moving and delivery, low rates, 386-2397, 386-8132.

Painters and Decorators

CLARK AND PATTISON PAINTING CONTRACTORS LTD.
Brush or spray. Paperhangers. Texture and vinyl work. Will do all or part of any job. Paint store. BAPCO, GENERAL and PRATT AND LAMBERT paints, and rentals of all painters' equipment. Terms if desired. Phone 384-0443. 760 Bay St.

ISLAND DECORATORS
Painters Paperhangers
Spray Painters
Plaster Repairs
Convenient Time Payments
383-9059 Eves. 382-1479

BROTHERS PAINTING AND DECORATING
Free appraisals, color consultant. All types of painting. All types of repairs. Commercial, farm, residential. Lowest rates. Terms. Work guaranteed. 383-8112.

TED HILL-TOUT
A complete decor

39 PERSONALS

MAN WITH RESPONSIBLE POSITION wishes to meet widow in late forties or early fifties. Object companionship. Last name not required at this time. Please send phone number to Victoria Press, Box 279.

FOR A QUIET SINCERE LADY of limited means, about sixty, there is a comfortable home, complete in every way, in which to share a genuine companionship with a considerate gentleman. Victoria Press, Box 242.

ANYONE WHO SAW OR SPOKE to Bob "Choo'ck" Bryan at Six Mile House Beer Parlour, Saturday, May 5th, 1973, between 11:45 a.m. and 12:45 p.m., please call 479-7472. Urgent!

HAVE YOU TRIED THE SPIRITUAL WAY? SPIRITUAL HEALING AND UNFOLDMENT
385-5501 388-4881

WIDOW SEEKS CONGENIAL gent 50-55 years, 5'10" or over who enjoys country life and good companionship. Object matrimony. Victoria Press Box 295.

LONELY LADY WOULD LIKE TO meet sincere gentleman in 60s, likes dancing and has car. Object companionship. Victoria Press, Box 264.

"BURDEN SHARERS", DO YOU have a problem or need? Family, marriage, personal, call 383-3815. 671 Fort St., 9-4.

COUPLE REQUIRES RIDE TO Toronto. Will share gas and driving. Mike, 384-6753.

ALCOHOLICS ANONYMOUS Drinking problem? Want to quit, phone 383-0415; P.O. Box 1.

PREGNANT AND DISTRESSED? Birthright can help you. 384-1431.

40 BUSINESS PERSONALS

LONELY? LET ME HELP YOU find a compatible companion, for a happier fuller life. Confidential. Write Emily Quest, P.O. Box 5220, Victoria.

LICENSED RELAXATION centre, quiet, restful. Complete privacy, for information and appointment call between 9 a.m.-12 noon weekdays. 384-7734.

GET AWAY FROM IT ALL Try a Waterbed at The Friendship Inn, 39 Gorge East. Reservations: 386-8335.

HAVE YOUR HOROSCOPE PERSONALLY done. Accurate, confidential. Call Rosheen. 383-0405.

KAROLINA IS TEACUP-READING from 2-5 p.m. in the Islander on Johnson, last off Douglas.

PERMANENT LASHES — AND finger nails in the privacy of your own home. 477-5251.

ART MOORE IS CUTTING AND styling hair, now at The Baron. For appointment, 385-5213.

RELIEVE TENSION AND MUSCle strain, relaxation. No Mondays and Tuesdays. 385-1966.

FREE ESTIMATES—VICTORIA sewing machine service. Any make, anywhere. 478-8126 anytime.

VICTORIA HYPNOSIS CENTRE LTD., Ste. 101-645 Fort St. 388-9722

HOW TO QUIT SMOKING? SMOKE WATCHERS. 383-6914

42 EDUCATION

HIGH SCHOOL AT HOME. CANADA's Leading School. Free booklet. National College, 444 Robson St., Vancouver 3, B.C. 688-4913.

TUTORING — PROFESSIONAL help by experienced teacher. French, Math, new and old method. 598-2331.

60 FUEL

ALDER FIREWOOD FOR SALE. $30 per cord. Fall orders taken. 478-1415 evenings.

CUT FIREWOOD. Phone 743-2014.

63 TIMBER

WANTED: TIMBER STANDING or felled fir, cedar or hemlock logs. Top prices paid. Ideal Sawmill Co. Ltd. 385-0441

WANTED: STANDING OR felled alder and maple. 478-2920, 478-1481.

HIGHEST PRICE PAID FOR ANY timber standing or felled. 479-8168.

65 BUILDING SUPPLIES

STEWART AND HUDSON
Building Supply Centre

ALL MIAMI CAREY RANGE HOODS
Stock Only — Less 20%
SILICONE RUBBER CAULKING White or Clear—10 yr. guar. Reg. $5.95 — Sale $4.88
BOSTITCH SADDLE BRACES Reg. $1.50—Sale—½ Price, 75c
TUBULAR STEEL PICNIC TABLE FRAMES Reg. $16.99—Sale $8.88
SAW HORSE BRACKETS $1.88 pr.
FENCE STAIN Red, Green, Brown — $2.99 gal.
EXTERIOR WHITE PAINT $4.49 gal.
5 YEAR LIGHT BULBS 2 or 89c
OPEN MON. THROUGH SAT. 7:30-5:30 — 386-3211
400 Gorge Rd. East
STEWART & HUDSON

BUTLER BROTHERS
QUALITY READY-MIX CONCRETE
Yes, there is A DIFFERENCE
To make sure you get the best concrete possible, Butler Brothers are constantly testing and checking all materials that go into our product.
BUY THE BEST IT COSTS NO MORE
5-days a week delivery
BUTLER BROTHERS 652-1121

S. J. PEDEN LTD.
BIFOLD DOOR SALE

2-0x6-8 rotary mahogany	$11.95
2-6x6-8 rotary mahogany	$13.75
3-0x6-8 rotary mahogany	$15.50
3-0x6-8 rotary mahogany	$25.95
FIR PLYWOOD	
4x8x11L16 factory grade	$10.40
4x8x5/16 unsanded	$ 4.50
4x8x⅜ unsanded	$ 8.60

We have in stock a full range of 4" and 6" Transite sewer pipe and fittings.
Building a camper or trailer? Plans and all materials in stock at reasonable prices.
S. J. PEDEN LTD.
2855 QUESNEL ST., 386-3464

Why pay more?

2x4x8 util.	each 75c
2x4 approx. 8-ft. econ.	each 49c
2x4x6 s and b	each 65c
approx. 1,000-bm misc. lumber	$9.95
plastic watering cans	$2.75
7-16 plastic hose, 50 ft.	$2.75

we have garden seeds, peat moss, gardening tools, our poultry wire is in, all sizes, glass cut to size.
fast courteous delivery
store hours, 8 a.m.-5:30 p.m.
open seven days a week
langford building supply and hardware ltd.
940 goldstream ave. 478-1724

COLUMBIA READY-MIX LTD.
—ready-mix concrete
—sand
—gravel
—drain rock
—fill materials
Phone 478-1701
860 Attree Rd.

SUFFICIENT 3" PANABODE logs for over 800 sq. ft. building, heavy duty duroid shingles, complete package, $2800. 656-3383.

CUSTOM CUT CEDAR SHAKES, 18" or 24". Phone 477-2356.

65 BUILDING SUPPLIES

Cubbon on Cook
Lumber and Building Supplies

25 pcs. 2x4 apr. 8 ft. Eco	11.95
Refec' Doors, from	3.99
¼" Sanded ply 4x8	9.95
⅜" Gyproc 4x8	2.49
½" Gyproc 4x8	2.69
¾" Rough D Ply 4x8	8.75
Formica-Arborite, from	14.99
Latex Ceiling Paint, Gal	4.25
Latex Ceiling Paint, Gal.	4.25
Arborite, 18"x48"	1.89
Electric Lawnmower G.E.	$99.95

Shorts	6 foot	8 foot
1x2 (12 pcs.)	2.64	.60 ea
1x3 (6 pcs.)	1.62	.72 ea
1x4 (6 pcs.)	1.80	.96 ea
1x6 (4 pcs.)	1.68	1.28 ea
1x8 (4 pcs.)	2.40	1.76 ea
1x10 (4 pcs.)	3.16	
2x2 (6 pcs.)	2.34	
2x3	.42 ea	.88 ea
2x4	.42 ea	1.20 ea
2x6	.90 ea	1.76 ea
2x8	1.20 ea	2.32 ea
2x10	1.56 ea	2.96 ea
2x12	1.80 ea	3.52 ea

8' lumber in 2" is utility.
Open 8 a.m. to 5:30 p.m. 6 days.
Also Friday nites til 9:00 p.m.
1720 Cook Street 384-8181

SAANICH LUMBER YARDS
3041 Douglas St., 385-2486.
NIGHT PHONE 479-1423
Materials for 12x21 carport Attached approx.

	$190.00
Sabot Kit (sailing)	$ 39.00
Pram dinghy kit	$ 32.50
8'x10' greenhouse	$175.00
Work bench	$10.50
Garden sheds, 6'x8'	$109.16

WHY PAY MORE? Special sale on new lumber $87 per F.B.M. and up. Free estimates.
IDEAL SAWMILL LTD. 385-0441

USED RED BRICKS, SAND AND GRAVEL. OK TRUCKING CO LTD., 760 TOPAZ, 386-3414.

70 MUSICAL INSTRUMENT

SALE SALE SALE
DISCOUNTS
FROM 10% TO 30%
GUITARS, AMPS
PIANOS, ORGANS
etc. etc. etc.
SAVE from $5.00 to $500
GLEESON MUSIC
707 Fort 388-9632

"CAMCO DRUMS"
Triple Tom set in walnut finish. Double Tom set in ebony finish. Hi Hats, pedals, cymbal stands and accessories. Also in stock Sonor, Fibes, Coronet.
SOUND SOURCE MUSIC
A place for discriminating musicians.
2250 Oak Bay 598-3514

Woodward's
USED HAMMOND ORGAN, 2 manual, new condition, $895. Convenient credit terms. WOODWARD'S MAYFAIR, 2ND FLOOR.

TALISMAN MUSIC
Large selection of Yamaki Folk Guitars in stock. Darius 35 watt P.A. model 4001, our price $319.95; Model 5001, $389.95. Altec Guitar bass and P.A. horns in stock. Premier, Rogers and Ludwig drums on display at bargain prices. Fender, Gibson, Hagstrom and Epiphone Guitars. Large supply new and used guitar and bass amps. Deal now at
939 Yates 384-9222

"EVERYTHING IN MUSIC"
HALL-FAIRFIELD MUSIC CENTRE LIMITED
OPEN DAILY 8:30 to 5:30 p.m.
FRIDAYS 8:30 to 8:30 p.m
728 FORT ST. 385-8342

KIMBALL ORGANS featuring "THE ENTERTAINER" (world's easiest organ to play) 1 Yr. free lessons with purchase
GULBRANSEN ORGANS with piano, rhythm and Leslie
PARAGON MUSIC
For quality and service
Hillside Shopping Centre 385-5275

ORGAN LESSONS WITH RENTALS
Try before you buy
See us at the Fair, May 14th - 19th
BERNIE PORTER MUSIC
382-9542 725 Caledonia

USED MODEL L100 HAMMOND Organ, beautiful condition, $1295 and Baldwin 2 manual Spinet Organ $699.
SCOTT PIANO and ORGAN
612 FORT ST. 384-4623

HAMMOND ORGAN STUDIOS
Sales, Service, Lessons
3400 Douglas St.
388-9177

MUST SACRIFICE FENDER Jazz Bass, Fender Bassman, Amplifier, Sound Source, M18 bass speaker box, Shrue microphone. 479-3921 after 5.

NELSON'S MUSIC CENTRE
Sales - Service - Instruction
1320 Broad St. 385-9728

1 ONLY NEW CONN PRELUDE organ. Was $1695. Now $1495.
REGINALD STONE ORGAN SUDIO
1517 Quadra 383-0239

Victoria Sound Centre
Turn on with
MARSHALL EQUIPMENT
1315 Government St. 385-4842

FENDER BANDMASTER AMP and Bronco guitar. Must sell. Best offer. 748-2038 Duncan.

PIANO AND ORGAN TUNER, repairs. Stan Ferreira, phone 658-8617.

MUSICIAN WILL STORE AND care for baby grand piano for use of the same. 384-3380 after 6.

VOX JAGUAR ELECTRIC organ, $250 or best offer. Excellent condition. Cost $700 new. 382-7618.

PEAVEY "VINTAGE 212" AMP
SOFT SOUNDS MUSIC
2031 OAK BAY 598-1524

YAMAHA GUITAR WITH CASE. Raven snare drum. Both in excellent shape. Offers. 656-1606.

GARNET BASS AMP AND GUitar, trade for drum set or sell. New value $450. 745-3568, after 6.

70-YEAR-OLD COMPLETELY overhauled player piano with rolls. $1000 or offer. 652-3364.

ACCORDION, 120 BASS, $200. 478-3470 after 5.

PIANO TUNER — CRAFTSMAN NORMAN DUCKWORTH, 383-3083.

WALNUT COTTAGE PIANO, new condition, $750. 479-3888.

71 MUSIC TEACHERS

LIMITED OPENING FOR BASS guitar students apply at
TALISMAN MUSIC
939 Yates 384-9222

77 MOTORCYCLES

MUST SELL IMMEDIATELY, 1967 Triumph Trophy, dependable transportation. New motor, $765. 479-4261.

BROOKLANDS MOTORCYCLES
Harley-Davidson — Honda
Greeves
937 Fort 383-5926

1972 TRIUMPH 500 CC, LOW mileage, excellent shape with extras. 385-4774 anytime, 611 Mary St.

72 KAWASAKI 100CC TRAIL BOSS 10 speed, like new. Only 2600 miles. Asking $475. 656-3375.

MOTORCYCLE WANTED, whole or motorcycle parts. Phone 382-6634 or 478-7992.

MONTESA — BULTACO
Victoria MOTORCYCLE Sales
382-7905 1551 Pear St.

1971 HONDA 350 CB, EXcellent condition, $700 or offers. 383-7719.

WANTED: CHROME HEAD light and brackets to fit Triumph, 500 or 650 cc. 388-4995.

1968 TRIUMPH 650 CC TR6R. 200 miles on rebuild. T.T.'s. Asking $600. 642-3419.

KAWASAKI 75, NEW CONDITION. Purchased in March, $100 off nw price. Call 658-8401.

70 MUSICAL INSTRUMENT

WORLD PLeasure

H—O—N—D—A
CB 750 SUPERBIKE!
Motorcycling's finest 750 ENGINE!
The engine that won the DAYTONA CLASSIC!
4-cylinder smoothness
instant throttle response
67 h.p.
QUARTER MILE C-T 12.6 seconds
105 m.p.h.
WHAT DOES THIS KIND OF PERFORMANCE MEAN TO A HONDA 750 OWNER?
Top performance for Hi-speed touring.
Built-in ruggedness to guarantee long life.
HONDA reliability.
GET A HONDA 750—4! World of Pleasure makes it easy.
NO MONEY DOWN
and
NO PAY'TS 'TIL JULY 15
WE WELCOME TRADES! We take almost everything. Boats, radios, TVs, pianos, rifles, cars, outboards, furniture.
SEE THE HONDA HELPERS FOR YOUR BIKING NEEDS NEEDS.
GREG PEARSON
BOB PARKER
DAVE COOKE
BILL MacINTYRE
MARYMAE BILLINGS
DON SIREN
ANDRE GIASSON
"REBEL"
Remember
All HONDAS have our own EXCLUSIVE ONE YEAR GUARANTEE

WORLD PLeasure
386-8424 3388 Douglas 382-2222
"Next to Red Lion"
9-9, Saturday 'til 6
D1516

LONG WEEKEND AHEAD
By with the action
BUY A SUZUKI
World Champion Motorcycles
SPECIAL
T500cc Twin
ROAD BIKE
$1149
Also for your riding Enjoyment see these
ROAD BIKES
GT 750cc Triple touring
GT 550 cc Triple touring
GT 380cc Triple touring
GT 250cc Twin touring
TRAIL BIKES from 50cc to 250cc
Call the action people at
FREDERICK MOTORS
616 Queens 383-0823

1970 TRIUMPH
500 Tiger "100"
1973 HONDA 750
Low Mileage
1971 HONDA 450
Double overhead cam
1968 YAMAHA 180
These bikes are in excellent condition.
Remember at METRO
All Reasonable Offers
Will be Accepted
METRO TOYOTA
386-3516

LAST CHANCE
1973 650 cc 5-speed
TRIUMPH BONNEVILLES
$1495
(4 only) (last for this year).
Arriving May 15
deposit will hold
at
MULLINS MARINE SALES LTD.
925 Yates St. 382-1928

JUST ARRIVED
Another shipment of 750 cc Triumph twins still offered at this low, low price.
BONNEVILLE — 5-speed disc brake, dual carbs $1850 (1 only)
TIGER—5-speed, disc brake, single carb $1745 (1 only).
Trade and Terms to suit.
MULLINS MARINE SALES LTD.
925 Yates St. 382-1928

1971 BULTACO MATADOR FOR road and trail. Licensed, tested. Immaculate original condition. $750. Small trade considered. 479-7982.

KEYSTONE
Minibikes and parts
Bikes priced from $189.95
VIC LAWNMOWER HOSPITAL
834 Johnson 386-8338

SUZUKI MOTORCYCLES
Best Deals and Service
FREDERIC MOTORS
616 Queens 383-6632

TOM McKENZIE M.C. SERVICE Expert service and speed tuning fo all types of super bikes.
616 Queens 383-6632

WELL KEPT 1972 KAWASAKI 350, 6,000 miles, 3 cylinder, a bargain at $800. 383-2802 evenings, all day on weekends.

SUPER FAST TRIUMPH 650 chopper, with all the goodies, 1,500 miles since complete rebuild, tested, offers? 598-4752.

HONDA CB 500. EXCELLENT condition. $1350. Phone after 6 p.m., 479-3719.

HARLEY 45 CHOPPED, SEMI finished. Cash or swap for trail bike. 383-4256.

1972 HONDA 500, LOW MILEAGE, 592-6460, 6 p.m.-8 p.m.

1973 SUZUKI 90 CC, HELMET included. $500 or offers. 386-0384.

DRESSER PARTS FOR HARLEY 74, saddle bags, tank, windshield, etc. 382-8580.

KAWASAKI CITY
Hi Performance Motorcycles
3220 Douglas 383-9525

HONDA 125 TWIN, LOW MILEage. Electric start, 2 helmets, 2 face guards, $300 388-9464.

MINI BIKE. $40 OR BEST offer. 385-0437.

WANTED — ELECTRIC MOTORcycle, call 479-7610.

KAWASAKI 500 CC 1971. OFFERS. 598-3437.

450 HONDA, COMPLETELY REbuilt, offers. 478-5979.

1971 YAMAHA 100 CC TWIN, $350 or best offer. 658-5069.

1967 YAMAHA 350. $295 OR closest offer. 478-3270.

77 MOTORCYCLES

WOW!
SPORTSTER tanks (steel) $39.95
OIL TANKS (polished) $39.95
RISERS (8 types) from $14.95
SPOOL WHEELS (21" c-w tire, laced and trued) $69.95
SPRINGER FORKS (all makes) $249.95
Extended tubes (chrome with spacers) any length $84.95
TWEEK bars (U.S. Made) any make $19.75
KING and QUEEN Seats $79.95
HARLEY WHEEL — incl. tire tube, chrome 16" rim and chrome spoke set. Laced and trued to your hub $149.95
For TRI, BSA, Yam, Honda, Norton.
SUPER SPECIAL while they last. PEANUT TANKS $14.95
Much, much more AT
MULLINS MARINE SALES LTD.
925 Yates St. 382-1928

NEW YAMAHAS
BEST DEALS NOW ON MOST MODELS.
SEE BERNIE AT
MULLINS MARINE SALES LTD.
925 YATES ST. 382-1928

1968 HONDA 350 CC NEEDS plates, $450 or closest offer. 478-3105.

'70 HONDA CB 100, GOLD, $275. 382-0401.

'53 TRIUMPH 500, COMPLETELY rebuilt $650 or offers. 384-2444.

1970 250 YAMAHA, IMMACUlate, $625 or deal for car. 656-2837.

78 BICYCLES

10-SPEEDS

		Dn.	Mo.
Ladies Eliminator	$84.95	$10	$5
Firebird	$89.95	$10	$5
Monshee	$94.95	$10	$5
Monshee Deluxe	$109.95	$10	$5
Gitane	$125.00	$10	$6
Gitane Deluxe	$135.00	$15	$6
Gitane S.S.	$149.95	$15	$7

—1-Year warranty on all bikes
—All terms O.A.C. up to 2 years on balance.
—Over 500 bikes to choose from
at
MULLINS MARINE SALES LTD.
925 Yates St. 382-1928

GORDON'S SPORTING GOODS
1030 Hillside 382-5815
One of Victoria's largest selections of 10-speed bikes. We will not be under sold.
MONSHEE 10-speed, reg. $110 SALE $99.95
MINI-PACK SACKS, spec. $2.29
Open Fri. nite 'til 9
TRADES Welcome
TERMS Available

RUSS HAY ON GOVERNMENT
Between Bay and Hillside
THE COMPLETE BIKE SHOP
1—3—5 and 10-speeds
Brand Names Only
10-SPEEDS FROM $79.88
SPECIALS — SALES
EASY TERMS
Expert Repairs
Parts — Accessories
2542 Government St. 384-4722

RALEIGH FOLDING 3-SPEEDS!
Completely adjustable
One bike for the whole family.
ROBINSON'S
Since 1929
1307 Broad St. 385-3429

OAK BAY AND ESQUIMALT BICYCLE SHOPS
Two locations to serve you better
Full line of parts and accessories
EASY TERMS AVAILABLE
1968 Oak Bay 1211 Esquimalt
598-4111 388-6712

MAN'S 10 SPEED, ALUMINUM Carlton Cobra Raleigh Racer. Excellent condition. Accessories. $90. 385-7416.

BOYS 3-SPEED RALEIGH FIREball, with light speedometre. Good condition. $40. 479-4454.

RACING, BIKE, GOOD CONDItion. $25. 478-6591.

BICYCLES AT COST
Pearson's 386-8424

PEUGOT 10-SPEED, GOOD CONdition, $90. 479-3258.

RALEIGH FIREBIRD, EXcellent condition. $95. 385-1230.

MEN'S 23" 10-SPEED, BRAND new, $95. 479-4752, after 7 p.m.

APOLLO DE LUXE 10 SPEED, excellent condition. $80. 478-1349.

GIRL'S 3 SPEED MUSTANG, $35. 477-3022.

80 BOATS and MARINE

gp
"It's the service that sets us apart"
BEARCAT OUTBOARDS
Rugged, economical, 4-cycle 55-hp Outboard . . . for pleasure or commercial use . . . SALE PRICE $1495.
SPRINGBOK Aluminum Boats

9-ft. Scamper	$220
11-ft. Cartop model	265
12-ft. Seasprite	320
14-ft. Sportsman	415
14-ft. Camper	510

GIBSON POWERCRAFT CENTRE LTD.
2520 Gov't. (Near Bay St.) 382-8291
2300 Canoe Cove Rd., N. Saanich 656-4365

BOAT, 17'X6½', FIBREGLASS, Double Eagle, camper top, sleeperette seats; 50 Merc, electric controls, tanks, battery, compass, speedometer; bracket on Explorer 2000 pound trailer. One 13" wheel attached. Bank financing. 936 Dunn Avenue.

22-FOOT GLEN L, 165 HORSEpower I-O conversion. Head, galley, sleeps 4, carpeting, A-1 condition overall. Best offer or trade up or down for aluminum or glass. Phone 382-0682 or 383-4111, Mr. Kerr.

MERCURY 3.9 H.P. Complete with tank, guaranteed good condition $175.
VIC LAWNMOWER HOSPITAL
834 Johnson 386-8338

34' LIVE-ABOARD CRUISER, $3500. For information write G. E. Murdoch, Quathiaski Cove Post Office, Quadra Island, B.C.

19' SPENCER BRANDLMAYER. 2 bunks, stove, head. 1967 60 horsepower Evinrude. 1972 2 horsepower Yamaha. 656-4970.

MARINER MARINE POWER
Chriscraft, Universal, Volvo
Complete Marine Engine Service
383-6582 21 Cadillac Ave.

1967 HONDA 90, GOOD CONDItion. Has been a girl's bike. 9,500 original miles. $150. 658-8030.

BOATS WANTED — CASH OR consignment Oak Bay Marine Sales. 598-3393.

10' GLEN-L, 20 H.P. JOHNSON. Suitable for small sliers. $475. 479-3712.

40 HORSEPOWER 1965 JOHNSON, 5 gallon tank, electric, short-shaft, A-1, 382-0640.

THREE HORSEPOWER Evinrude, good trolling motor. 382-0640.

1972 JOHNSON 2 H.P. MOTOR, AS new. Please phone 384-0465 after 6 p.m.

LIGHT CUSTOM BUILT TRAILer, fit 12' boat. $60. 385-4001.

33 HORSEPOWER EVINRUDE, 1970. 5 gallon tank, 382-0640.

14' SKAGIT, 33 HP EVINRUDE, sell separately. 478-4602.

2 WHITE VINYL UPHOLSTERED Helmsmen's seats. 592-4229.

80 BOATS AND MARINE

WORLD PLeasure
CHRYSLER FOR ENGINEERING KNOW-HOW
Our fuel-recycling system, standard on every model, has eliminated overboard discharge of unburned fuel from the crankcase.
MAGNAPOWER!
CHRYSLER 45 H.P. long shaft electric with alternator Reg. $1380 MONDAY SPECIAL $1199
CHRYSLER 55 h.p. long shaft electric with alternator Reg. $1400 MONDAY SPECIAL $1249
NEW REINELLS are rolling in every day
NEW SANGSTERS Now on Display!
18' TEXADA 20' CUDDY CABIN
They're in the water at WESTPORT MARINA Ready for Tour Demo Cruise!
BOAT OWNERS!! MR. GEORGE BARR our Brokerage Division Manager NEEDS YOUR LISTING
All types and sizes WE HAVE BUYERS WAITING!
Call our Westport Office now 656-5434

WORLD PLeasure
386-8424 3388 Douglas 382-2222
"Next to Clare Anderson's Red Lion"
9-9, Saturday 'til 5
WESTPORT OFFICE
2075 TRYON RD.
656-5434

BOSUN'S MARINA LTD.
CAL 20, 6 h.p. Johnson, jib, genoa, main built 1971 and in new boat condition. $4,750
CAL 28, Bluejacket twin, new jib, genoa, main. Completely insulated and outfitted for extended off-shore cruising. $12,500
30' YAWL, mahogany on oak, Universal Atomic 4, main, jib, genoa, mizzen, staysail, spinnaker. Completely equipped for cruising-racing. $12,000
CAL 30, Atomic 4, main, genoa, lapper, jib, California reefing, Cunningham gear, Navicator DF, dinghy, etc. $18,000
CLASSIC 8 metre sloop, Atomic 4, African mahogany on composite steel and oak frames, laid teak docks, Spanish mahogany cabin, full said inventory SS rigging, pulpits and lifelines. $13,000
DO IT YOURSELF!!!
28' SEDAN Cruiser, twin 100 h.p. Grays TWC, plus boathouse for $7,500
35' BRANDLMAYR Bridge Deck Cruiser, very rugged construction with glass over ply, Palmer aux. A very roomy boat with full headroom throughout—in process of being refurbished. Complete the job and improve your investment. An excellent buy at $9,000
38' BRIDGE DECK Displacement Cruiser. Command bridge, equipment includes radio phone, sounder, auto pilot, propane firdge, oil range, electric anchor winch, dinghy on davits. A lot of boat for a very low price. $10,00
44' DOUBLE CABIN Fly-bridge, Express Cruiser, cedar on oak. Twin GM diesels, cruising speed 12 knots. Luxury accommodation for 8. A well equipped yacht in immaculate condition. $41,000
AND many more
10775 MacDonald Park Road
656-5558
P.O. Box 2001,
SIDNEY, B.C.
It's fun to sail — or practise your rowing, cartopping? No problem, nor is towing!
Delta 10
"It's all you really need"

BOSUN'S LOCKER LTD
580 Johnson 386-1308
"For all your boating needs"

LUHRS CRUISERS
MORGAN YACHTS
in stock
MARINA PARK
Yacht Sales Ltd.
White Birch Rd.
(Next to Sidney High)
Sidney 656-4222

HARBOUR MACHINE LTD.
31 Erie St. 383-6555
CRUSADER — 250 H.P. New
GRAY MARINE 6—330—150 H.P.
CHRISCRAFT 6 — 105 H.P.
F.W. Cooling
PARTS and SERVICE for all makes

FIBREGLASS CANOES the best for less
PRODESTO
546 Brookleigh Rd. 658-5271

SKOOKUM BOATS FOR SALE. Business and fixtures. See Business Opportunities. BLOCK BROTHERS REALTY.

22' CABIN BOAT, 100 HP Evinrude outboard motor, excellent shape. Best cash offer. 656-5339, 384-0621.

24' TRIMARAN. DACRON SAILS, stainless rigging, custom trailer, auxiliary engine, $4,000, trade, terms or offer. 385-5335.

24' TROJAN FAMILY CRUISER, fully equipped, command bridge, radio, sounder, $4,900, trade or terms. 385-5335.

12' DAVIDSON DAY SAILER, complete with Dacron sails, Seagull outboard motor, trailer, $495. 598-2720.

8' SEA SKIF, $10. 10' DUCK boat, $40. 12' plywood runabout, $25. 13'6" fibreglass runabout, $125. 479-3689.

35 FT. SEDAN CRUISER, 120 H.P. Chrysler, sleeps 6, radio, sounder, etc. Fully equipped. Excellent condition. Must see. 477-6773.

FISHERMAN'S DREAM: 18' cabin boat, fiberglass to water line, 18 h.p. Johnson. Never used in salt water. 382-1893 after 7.

29' HOUSEBOAT Quality and safety by Alcan. Cruise at 15 knots. Priced right. P.O. Box 333, Nanaimo.

18' CORSAIR SAILBOAT, 6 H.P. Evinrude auxiliary. Fully rigged. $2,450. 598-3393.

8' HYDROPLANE, FULLY Fiberglass, $80. 9' Kayak, $20. 384-7970 after 4:30.

24' ROOMY CRUISER RELIABLE. F.W.C. Ford engine, enclosed head, dinghy, $4500. 383-2871.

12' PLYWOOD BOAT, 7½ Evinrude motor. Controls, steering and windshield. $295. 382-6896.

16' FIBREGLASS CANOE, UNused so far. Value $254. Must sacrifice $175. 382-2682.

17' BOAT, FORD V-8 INBOARD and trailer, phone 479-6832 after 4 p.m.

5 H.P. JOHNSON WITH 5 GALlon tank, perfect condition. $175. 477-1591.

FOR SALE: OLDER 10 H.P. Evinrude, first $75 takes, 478-2320 after 5.

9' PLYWOOD DINGHY, HANDcart, oars, $60. Phone 598-3676.

11' SUNFLOWER FIBREGLASS sailboat, never used. $750. 652-3076.

14 FT. RUNABOUT, COMPLETE motor and trailer, $450. 382-9536.

80 BOATS AND MARINE

MERCURY MARINE
Sales & Service
Cloverdale and Oak
385-1457
18½' SURFRIDER
140 H.P. Mercruiser, camper cover, bow rails, walk through windshields, flotation, tri-hull design
$5549
19' CONTINENTAL HARDTOP
165 H.P. Mercruiser, raised covered wagon, full instrumentation, stern seats, safety glass windshields, heavy duty mechanical steering, completely equipped.
$6649
22½' WESTPORTER
188 H.P. Mercruiser, full camper cover, foam flotation, bow and stern rails, complete galley and dinette arrangement, fully encosed marine head.
$8849
WE SERVICE WHAT WE SELL
Merc. Outboards
4-H.P. to 150-H.P.

S. J. PEDEN LTD.
Norcold and Astral fridges
Magna-Cold ice box conversions
Sharp Kerosene heaters
Porta Potti and Sea Parer toilets
Plastic water tanks and pumps
Small plastic and S.S. sinks
Many many more useful items in stock at reasonable prices
S. J. PEDEN LTD.
2855 Quesnel St. 386-3464

SEA & SKI SPORTS WORLD
FOR YOU BOATING FUN
388-5561
642 Burnside East
DIVISION OF Garden City Auto Sales Ltd.

OAK BAY MARINE SALES AND SERVICE
OPEN 7 DAYS A WEEK
Franchise Dealers for:
—Evinrude—
OMC—Volvo—Merc. Cruisers
Grew—Marlin—Starcraft
Rawson—Coronet
Largest brokerage in Victoria
1327 BEACH DR.
598-3393

NATIONAL BOAT SALES
GRAND BANKS and ALASKAN dependable offshore diesel Motor Ships. GB-32-36-42-48-50. A-49-55
NEW and BROKERAGE Boats Open 9 a.m. to 8 p.m. daily
NATIONAL PROPERTIES LTD. Marine Division
2270 Harbour Rd., Sidney, B.C.
656-3966

Frontiersman
Fibreglass canoes and kayaks.
BOSUN'S LOCKER LTD
580 Johnson 386-1308

14'6" DOUBLE EAGLE Complete with 35 h.p. Mercury, full top, sleeper seats and trailer, $1695.

16'6" BAYLINER DISCOVERY Mercruiser inboard-outboard, full camper top, de luxe vinyl seats, full instrumentation. Mainly used in fresh water. Absolutely immaculate. $3995. Cars taken in trade.
HORWOOD MAZDA
810 Johnson 385-1451

VAN ISLE MARINA
CAN'T AFFORD A NEW BOAT? Selling used boats is our business, not a sideline. GEOFF SIMPSON, Yacht Broker.

VAN ISLE MARINA CO. LTD.
Tsehum Harbour Sidney, B.C.
656-1138 P.O. Box 2130

PAINTS AND VARNISHES
Undercoats, enamels, epoxies and anti-fouling for fibreglas, wooden, steel, and aluminum boats. Brushes, rollers and sand paper, to apply your coating. ALL at:
SHIP CHANDLERS (McQUADES)
1252 Wharf St. 383-1141

PACIFIC AUTO MARINE
Shawnigan Lake Village
V-Drives, jet units, conversion kits, inboard hardware and accessories. Open till 8 Wed. and Fri. 743-5122.

ALL BAY MARINA
SALES MOTORS TRAILERS — SALES PARTS SERVICE
2238 HARBOUR, SIDNEY • 656-3167

TAKE ADVANTAGE OF OUR NEW HAULOUT RATE
30c ft. open and covered ways for boats from 15 feet to 70 feet at
PHILBROOK'S SHIPYARD
656-1157

PELAGIC PACIFIC FIBREGLASS MATERIALS
4 Huron St. 386-1811

LASER
Hottest one design afloat. Order yours now for spring delivery. At Sailtrend only.
2021 Oak Bay 592-2711

13' FIBREFORM BOAT WITH canvas top, 35 horsepower Mercury motor and tilt-boom trailer, complete, ready to go, $975. 656-4006.

CANOES
Fibreglass, plastic, aluminium Cartoppers, Sailboats, Trailers
Royal Oak Sporting Goods
Royal Oak Shopping Centre

JENKINS MARINE
Building, renovations, and repairs, on wood and fibreglass boats. Custom fibreglassing. 479-2244, 479-6038.

FOR CHARTER. CROWN 23 SAILboat, fully equipped, sleeps 4, $200 per week. Experienced sailors only. 598-4938.

13' FIBREGLASS RUNABOUT. 20 h.p. Merc 200 twin controls, gas tank and trailer, nice lines. $895. Will consider trades 656-1581.

FIBREGLAS SABOTS
Hulls—Sails—Masts—Rigging
Vancouver Sail Supply Ltd.
6825 Granville 266-2427 (24 hrs.)

17'6" PLANK BOAT, SMALL cabin, 20 h.p. Johnson, steering and control. New protective tarp. 743-2210.

SAILS FROM HONG KONG
Low Cost High Quality
Vancouver Sail Supply Ltd.
6825 Granville 266-2427 (24 hrs.)

15' BRANDLMAYR, IMMACUlate. '55 and 6 Evinrude's. Best offer. 479-5778 or 607 Ridgebank Crescent.

ESTATE SALE. GLEAMING white immaculate all fibreglass 27' Owens Concorde. $14,500. Details, 477-5953.

WANTED, CABIN CRUISER with old world charm. Around 35'. 383-0405.

CANOES
JEUNE BROS OF VICTORIA
570 Johnson 384-4322

36' FACTORY-BUILT HOUSEboat, full galley, shower, sleeps 8. Very fast. Will trade. 386-6812.

CANOE COVE MARINA
Yacht Brokerage
Sidney, B.C., 656-3915

1963 18 H.P. JOHNSON, GOOD condition, $200. 479-2846.

80 BOATS and MARINE

QUALITY Boats For Family Fun!
KENCRAFT
14 ft. — 17 ft.
CAL - GLASS
15 ft. — 22 ft.
SEA - RAY
Vancouver Island Exclusive
18 ft. — 24 ft.
TOLLYCRAFT
Vancouver Island Exclusive
24 ft. — 40 ft.
MERCURY OUTBOARDS
4 h.p. — 150 h.p.
Size Depends on Shape of Negative
db DUNCAN Boatland
6045 Trans Canada Hwy.
Duncan 746-4158

BOAT INSURANCE
IS OUR SPECIALTY
POLARIS AGENCIES
386-8551
7-819 Fort Street

DEEP COVE MARINA LTD.
FOR GOOD USED BOATS
16' Clinker with 7 h.p. Wisconsin forward and reverse clutch $195
14' Clinker with cabin, 7½ h.p. Briggs and clutch $295
16' Fibreglass hardtop with 35 h.p. and 10 h.p. Johnson $775
14½' moulded plywood with 35 h.p. Johnson and trailer $575
17' Spencercraft with 110 h.p. Volvo $2750
18' Clinker cabin with 4 cylinder inboard $1000
18' Bartender with 40 h.p. Mercury $3000
10992 Madrona Dr. 656-2810

DEPTH FINDER
Pays off with 30 pounder 80 ft. — 80 metres — 80 fathoms will register through bottom of fibreglass boats, no liquid neceessary. One year warranty. Only $149.50
at
MULLINS MARINE SALES LTD.
925 Yates St. 382-1928

THE WEEDS ARE GROWING and the WORMS ARE GETTING HUNGRY
Is your propeller wobbly or your rudder shaky?
Now is the time to call BOSUN'S CHARTERS
For that spring ha

RADIO SERVICE

ER
ERS
R"
K-up
CIAL
R'
ECK-UP
ON
Y
TS
White
Y
TS
ALIFIED
ROTHERS
-2961
LAS
LION
IDE
TORY
CE
$150
sole stereos
E
S
transistor
$9.95. HA-
radio SALE
HI battery
tern SALE,
les.
TD.
3-7104
ER
LTD.
TV
WHITE
OW
SON
31
ais
PLIANCES
385-2435
23" TV,
4-speed
low boy
dition
$149.95
ranging
$249.00
Own
HITE
TV
entals
5
ROTHERS
TV
383-6911
E BAY)
soles. Porta-
lations com-
with 30' and
ms and free
386-2458
RNITURE
Store)
UST SELL
ntable, AM-
ll woodgrain
der guaran-
b, evenings.
TVs
$239
$349
HERS
383-6911
Bay)
LS
MONTH
service
URE
385-2435
ANDBERG
AKG,
heiser
ENTRE
382-0923
BINET TV,
S.

98 TV, STEREO, RADIO SALES AND SERVICE

CLEARANCE
RECONDITIONED
T.V.'s

PORTABLES
Viking 19" portable $49
G.E. 19" portable $59
Philco 17" portable $79
Admiral 19" (as new) $124
R.C.A. 12" portable $45
Fleetwood 19" port. $99
Rogers Majestic 19" table model $88
Panasonic 9" B.W. (as new) $79

CONSOLES AND STEREOS
R.C.A. 23" console $79
Dumont stereo $199
Admiral 23" console, as new $139
Viking 23" console, as new $75

COLOUR T.V.'S (USED)
Panasonic 19" colour T.V. $349
no down payment $14 month

Baycrest 19" colour $259 full price
no down payment $12 month
Sears 19" table model colour $199 full
no down payment $10 month

Store hours 10 a.m.-6 p.m.
Independent Discount Buyers Service
904 Esquimalt 383-1780

Rent to Own
OR RENT
COLOR TV
$14 MONTH
(Minimum 3 months)
1 HOUR ACTION
Curtis Plaza TV
OPEN TILL 9 P.M.
382-7524
1544 FAIRFIELD
CALL NOW

RENT
Electrohome
COLOR TV
from $18.89 per month
or try our
Rent To Own
with 3 year unconditional guarantee on all parts and labour and 6 years on picture tube at
CITY CENTRE TV
3970 Shelbourne 477-6971
next to K-Mart in the Mall
10 a.m. to 10 p.m. daily.

HAVE PURCHASED SIMPSONS-Sears Silvertone color TV, selling 23" Silvertone console. 2½ years old. Excellent condition. $119. 383-1728.

COMPLETE REPAIR FACILITIES for all types of stereos at our new address.
NO. 4 — 2325 GOV'T
CORONA STEREO 388-5311

PHILIP MODULAR 4 COLOR TV
AUTHORIZED PHILIPS DEALER
ELECTRON
100 W. BURNSIDE RD. 383-5432

QUEALE ELECTRONICS LTD.
Fanon Transceivers Intercoms and other electronic supplies.
1205 QUADRA ST. 386-2991

MCINTOSH AMP-PRE AMP, TANNOY speakers. Lenco turntable with Shure cartridge. Come and hear them and make an offer. 388-6518.

HEADQUARTERS FOR CITIZEN band radios (C.B.) warehouse sales. Macdonald Furniture Mart, Pandora and Broad. 383-1171.

19" BLACK AND WHITE TV FOR sale. $50. 388-7709.

TV FOR SALE
382-0952.

99 GROCERIES, MEAT AND PRODUCE

Shop at the
WAREHOUSE
3 Big Food Stores: 3475 Quadra, 37 Songhees, 877 Goldstream. Open Every Night 'Till 9 P.M. Prices effective Langford Store Sunday 12 noon-6 p.m. Mon., Tues., Wed at all stores. Open to the public daily 9 a.m. to 9 p.m. Open Saturdays 'til 6 p.m.
Eggs, Grade A, local large, farm fresh, 59c doz. Limit 2½ dozen with $5.00 order or over. Wieners, No. 1 Swifts Premium 59c, Pure pork sausage, Maple Leaf skinless, 1-lb. pkg. 59c, Lean Chuck steaks of beef, 87c lb. Carrots, No. 1 fresh, 3 lbs. 29c, Hot Dog or Hamburger Relish, Coronation, 2 jars 49c. Clams, Carnation whole baby, 3 tins $1, Apple Juice, Blue Label, Sun Rype, 2 19-oz. tins 39c, Hienz Baby Foods, 6 tins 69c. Windsor Salt, 2-lb. ctn. 15c.

STREAMLINED
RED BRAND HIND QUARTERS
For those who want Porterhouse, T-Bone, Sirloin and Round Steaks, Choice Sirloin Tip roasts, Barons of Beef and Rump roasts.
No sausages or hamburger, just minced steak if you wish.
$1.39 lb.

SAVE MONEY AT HARVEY'S
2709 QUADRA 383-2031

FREEZER ORDER SAVINGS
Red Brand Beef — Grade A, 85c lb. side cut, wrapped, quick frozen and delivered. Easy terms to suit you. Open Sundays.
JIM'S LOW COST
284 Belmont Road 478-3424

ALBERTA MEAT MARKET
Red Brand Hinds 99c lb.
Top Grade sides 87c lb.
Minced beef 79c lb.
Hinds, top commercial 89c lb.
1811 Cook 383-3012

TOP QUALITY, LOW PRICE
Red Brand Beef, 85c a lb., side cut, wrapped, quick frozen.
Super Low Cost Market
899 Esquimalt Rd. 382-8196

WILLIAMS QUALITY MEATS
Local lamb sides 20 lb. av. $19.95 ea.
795 FORT 384-1613

VICTORIA MEAT MARKET
COMPARE ANYWHERE
625 JOHNSON STREET

FIRBANK FARM
1180 ROYAL OAK AVE.
Fresh Eggs and Vegetables

100 MISCELLANEOUS FOR SALE

2-PIECE SET OF LUGGAGE, like new, night stand, black and white TV, full length human hair wig, hair dryer, blue formal — suitable as bridesmaid's gown, size 12. Also miscellaneous unused products, well known cosmetic company. 479-7385.

THE ROCKHOUND SHOP
All rock-hobby items and genuine stone jewelry. 850 Tolmie, 388-5341 (Closed Mon. Open Fri. to 9 p.m.) We stock White's Metal Detectors.

STEREO TV RADIO COMBINATION, $200. Coffee table $7. Silver Tea service $25. Table and 4 chairs $25. 2 tone green shag rug, $15. Dishes and plants. 386-7105 or 386-7446.

6 HORSEPOWER CRAFTSMAN riding mower, concrete reinforcing, reinforced concrete culvert, used brick, tires 14", dog bed, T.V. 656-4471.

MEDALS AND BADGES OF 1914. Offers. New and lovely Afghan, $25. Coffee table 14x29 in walnut, $30. Dressing table, 5 drawers, $30. 384-3053.

30 ALBUMS, TOTALING 121 classical and symphonic records. 12" 78 RPM, fine condition. Offers. 592-9605 or 386-3041.

12X12 CARVED GREEN BROADloom rug. $65. Floor polisher $10. Dinette light fixture. Garden tools. Miscellaneous. 479-1479.

GARAGE SALE: CHROME suite, walnut chairs, cottage furniture, studio bed, dishes, pans, etc. Phone 383-5397.

COMPRESSOR AND PAINT spray outfit, asking $150 or offers. 384-3068.

12' MEAT DISPLAY CASE AND compressor, $100. 382-1751.

100 MISCELLANEOUS FOR SALE

UNDER THE YELLOW SIGN

USED

Rose Beige daveno	$59.95
Rose Beige rocker	$39.95
Tapestry Colonial chesterfield	$69.95
5-pc. dinette oval table, like new	$69.95
Maple double dresser and mirror	$99.95
4'6" maple panel bed	$49.95
Dark oak console table 52x18—32"	$69.95
6 drawer chest 48" wide wal.-arb.	$49.95
Vanity and stool, full length mirror	$39.95
Floor polisher	$49.95

NEW

As is radio headboards wal. 5 only each	$5.00
Record hassocks black and brown	$29.95
China cabinet — buffet	$124.95
China cabinet — buffet maple	$139.95
Space saver — couch — bed	$94.95

Make yourself at home and browse around.

FREE DELIVERY

BARGAIN ANNEX
VIEW ST.
Division of
Standard Furniture
382-5111

MEL'S MEL'S MEL'S
BARGAINS

Colonial highback chesterfield suite	$150.00
Double dresser and mirror	$ 59.50
Chest of drawers	$ 24.50
Bassinette crib and mattress	$ 19.50
Rollaway cot	$ 17.50
Storage cupboards, from	$ 5.00

MOVING SOON—
watch for announcement

Closed Mondays
MEL'S Bargains
Opposite B.C. Hydro
823 PANDORA AVE. 384-3152

SIDNEY PAINT SUPPLY
HOME OF
THE PAINT POTS
Announcing a new factory store. The Duncan PAINT POT, 280 Allenby Rd. 748-1532. Buy at the same price as THE Paint Factory. Other Factory outlets Nanaimo PAINT POT, 427 North Terminal, 754-6935 Colwood PAINT POT at 1610 Island Highway (Farmer's Market) 478-5525. And THE Sidney Paint Pot at 9756-3rd St. 656-3358.

DEMOLITION SALE
we are moving, everything must go. Used red bricks, glass building blocks, granite stones, used lumber, fluorescent fixtures, electric breaker boxes, copper pipe ½" up to 3", oil furnaces and tanks, windows, doors, tubs, sinks toilets, colored glass windows, utility trailer, dressers and miscellaneous furniture, miscellaneous items. Apply 2416 Millstream Rd., 8 a.m. to 6 p.m. Saturday, Sunday, Monday.

FORCED TO VACATE MAY 31ST. Everything must go. Ridiculously low prices. Decorator cushions, 2 for 99c; fabric remnants from 25c. Imported rugs and bedspreads from $11.95; Pictures; Lamps; Mirrors; Gift ware; etc.; 4 only Antique chairs. Store opens 10 a.m. daily. Mystique Decor, 858 Esquimalt Rd., 385-0113.

COMPLETE WET SUIT, $60; JULICERATOR, $40; VW mag wheels, $50; Hollywood bed, $35; 6-year crib, $20; 6 drawer dresser, solid wood, needs refinishing, $45; 18 cu. ft. Viking freezer, $170. Phone Bill or Rhona, 592-4112.

MOVING MUST SELL BY 14TH, 2-door fridge $50, 30" electric range $60, 9x12 beige British indian rug $150, chrome suite $60 — both as new. Chesterfield suite, $25. 19" T.V. $60 30" oil range, good condition and tank $20. Miscellaneous items. 479-5121.

DEMOLITION SALE
Used bricks, copper pipe, sinks, tubs, toilets. Windows, doors. Ekectric breaker box. Electrical heating systems. Used lumber. Miscellaneous items. Apply 969 Caledonia, 8 a.m. to 6 p.m. Saturday and Sunday.

GARAGE SALE, 10 TO 6, SATURday and Sunday. 2 piece chesterfield suite. Large hassock. Treadle sewing machine. Guide uniforms. Girls clothing 10 to 14. Chrysler hitch. Combination TV. 4266 Dieppe Rd.

HEAVY DUTY PLASTIC WATER tanks — for campers, trailers, boats, etc. Capacities to 50 gallons. Fittings easily attached. See them at Industrial Plastics Ltd., 2105 Douglas.

HAVE PURCHASED SIMPSONS-Sears Coldspot frost free refrigerator, selling older GE manual defrost. Porcelain interior. 2 crispers. Good working order. 30"x61", $35 or best offer. 656-1518.

HAVE PURCHASED SIMPSONS-Sears Kenmore automatic sewing machine, selling Kenmore zig zag with 8 decorative cams. Excellent condition. $49. 477-8056.

WHITE FRIGIDAIRE FRIDGE, separate independent freezer compartment, $65. White enamel circulator garbage burner, $35. White Frigidaire range, $15. 382-5715.

CUSTOM MADE DESK, $50; PORtable typewriter, $40; wringer washer, $15; oil tank; oil heater; trailer frame; black garden plastic, much of it free. 479-1854.

WRINGER WASHER, 6-YEAR crib, 2 wedding dresses sizes 9 and 12, grad dress size 9, 3-piece chesterfield suite, double laundry tubs. 479-5847.

7-DRAWER DESK, AS NEW, $90; Underwood typewriter, large carriage, $75; Hoover washer spin dryer, $100. 383-6143.

CHILD'S ENGLISH RIDING jacket, size 8. Pair of child's jodhpur boots, size 3½. Child's wool dress coat, size 8. 477-3769.

LADIES ARCHERY BOW, right hand soft ball glove, tent, Ukulele, Kenmore sewing machine, best offer. 383-4551.

HEAVY TIMBERS UP TO 20' long. Electric water tank. Used interior doors. Pair 600x16 tires. 383-1636.

ALL STEEL BUILDINGS
In widths 25-85'. Phone 592-0702, Victoria, after 6 p.m. or write No. 22 - 2130 Cadboro Bay Road.

MOVING, BASEMENT SALE. Circulating heater, wheelchair, ping-pong table, various other items. 479-3756.

CHILDREN'S SAND BOXES, 4'x4'x8" with sand, $14, delivered. 383-0047.

OLDER 12½ CUBIC FOOT Amana freezer. $60 or offers. 383-7719.

3 GRADUATION FORMALS, TWO size 10 pattern, one size 9. 386-8025, after 6 p.m.

NEW 650x15 TUBELESS WHITEwall tire, $25. Trim Gym, $65. 477-8072.

HOOVER UPRIGHT VACUUM with attachments, $35. Phone 592-9138.

BABY BUGGY, NEW CONDITION, $35. 382-7906.

DINING ROOM TABLE, 4 chairs; wringer washer. 384-5830.

HOMELITE CHAIN SAW, EXcellent condition, $110. 592-7828.

ATCO 14" POWER REEL mower, like new, $85. 478-7255

HOOVER VACUUM CLEANER, good condition. 2837 Quadra.

ELECTROLUX WITH ALL ATtachments. 370 Ker Ave.

DOUBLE BED, DRESSING table with mirror, old TV. 385-0595.

HEAVY DUTY SHOP COMPRESsor, 2 h.p. motor, $250. 384-9624.

SMALL OLDER FRIDGE, offers. 592-4056.

NON-WORKING T.V.'S WANTED. will haul away free. 386-0710.

100 MISCELLANEOUS FOR SALE

Sears
INSTALLS
QUALITY
CARPETS
Pick your price, pick your colour and Simpsons-Sears will have your beautiful new carpet PROFESSIONALLY installed in your home.
CHARGE IT!!
PHONE 388-9111
NO OBLIGATION
SHOP at HOME Service

OUTDOOR
POWER EQUIPMENT
ROTARIES — REELS — RIDERS
NEW — REBUILT
Toro Lawnboy
Bolens Merry Tiller
Atco Gilson
Briggs-Stratton Tecumseh
Wisconsin Kohler
SALES — PARTS — SERVICE
VICTORIA
Lawnmower Hospital
834 Johnson 386-8338

MATTRESS
CLEARANCE
Simmons smooth top queen size box spring and mattress with set of legs free only $169
Continental Furniture
(Div. of Monarch Store)
851 Johnson 386-2458

FREE 42-INCH MOWER WITH each garden tractor purchased; rotary tillers to fit I.H.C.; used Sears mower for garden tractor. C.J. 5 hardtop; 2 pickup canopies. Cement mixed, fits tractor, 3 point hitch. I.H.C. 19-inch mowers, solid state ignition. $125.
VICTORIA JEEP
HILLSIDE at ROCK BAY

NEARLY NEW SCHICK LADY shaver, $8. 2 Seabreeze fans, used in offices, $10 each. Assorted new ladies' clothes, 9 to 12. Girls' clothes, 4 to 6. 8-piece new flatware set, $15. Little girl's skates, size 12, $4. New cook books, $3 each. 383-1643 after 5.

RUGS LOOK "NEW." IT'S SO easy with RUG-MATE stain removing rug shampoo. Rent electric shampooer for $1.00, plus materials. Also Hero Airless spray units, sales and rentals. Clark and Pattison, 760 Bay St. See our ad under Painters for other supplies.

14 CU. FT. G-E FRIDGE; 21 CU. ft. Amana chest freezer; bedroom suite; leather divan, chair and rocker; oak coffee table, 2 end tables and corner table. All excellent condition! Best offers. 477-8730.

100 AND 60-AMP BREAKER boxes, 60 amp meter base. Odd size radiators. 5' porcelain bathrub, miscellaneous windows with frames. 40-gallon electric hot water heater. Call 8-12 a.m. Sunday. 478-1561.

WALTON ELECTRIS EXERCISE roller; wall-hung fireplace, thermostat control; Craig panorama stereo tape recorder; Bissell Sweepmaster electric broom. All like new 479-6244.

BE READY FOR SUMMER ENtertaining, brand new never used, lawn and lounge chairs. Six patio lights. Kettle barbeque. Cocktail table. New cost $70. Will sell for $60. 652-2522 or 652-1702.

NEW CHAIN SAWS
LOMBARD AND McCULLOCH
Repairs and sharpening for most makes of chain saws.
VIC. LAWNMOWER HOSPITAL
834 Johnson 386-8338

CLEARING ALL USED MACHINES
REDUCED IN PRICE.
TYPE 'N WRITE SHOP
Everything for typing or writing.
744 Johnson 385-3112

TWO CHILD'S CAR SEATS, $15 each. Baby carriage, $30. Walker and Jolly-Jumper, $7. 21" Marconi TV, $40. All in very good condition. 479-6460.

CHESTERFIELD AND CHAIR, 4 cushion, 2 teak chairs and stool, 1 rocker, pole lamp, china cupboard, step table, Jolly-Jumper, chest of drawers. Phone 592-0150.

ADJUSTABLE SHELVING KITS for the do-it-yourself workshop, basement or utility room projects. Wide range of sizes. R.A.S. Agencies Ltd., 388-4922.

RADIO-RECORD PLAYER, washing machine, 2 chairs, vacuum cleaner, skil saw and drill. 385-6576.

1 YEAR OLD HOOVER UPRIGHT convertible deluxe, attachments. Older Kirby upright, attachments. 384-5404.

2 CAR WHEELS, 15", ROTOtiller, pair seal beamed lights, wooden windows, equalizer hitch, 881 Gladiola.

GLIDDEN PAINT SALE
CONTINUES
DAVE TAYLOR DEC. CENTRE
579 GORGE RD. 384-1914

DOUBLE BED $30. SWING SET and slide $12. Hi-fi $15. 2 — child's life jackets $2 each, kitchen suite $40. Coffee perculator $5. 384-6497.

ELECTROLUX VACUUM WITH power-nozzle, near new, $175. Kenmore vacuum with powermate beaterbar, $100. 656-5596, 479-7780.

'69 FIAT 124 MODEL, $875. Chrome table and 4 chairs, $25. Vacuum cleaner $75. After 9 p.m., 477-9277.

HEAVY DUTY PICKUP CANOPY fits 8' box with roof racks. $150. Camper ice box, $15. 383-0194.

PLAYPEN, ALMOST NEW, typewriter, unfinished dresser, sewing machine with cabinet. 592-3428.

ELECTRIC STOVE, $40. DINette suite, $45. Den suite, $45. Wall-to-wall lined drapes, $75. Mirror, $15. Drapes, $25. 592-7271.

OUTDOOR INCINERATOR BARrels, ready to use, $4.50. Free delivery. 383-1328.

CRIB WITH MATTRESS, $25; Pedestal sink, $5; oak dining table, $120; gossip bench, $5. 382-8736.

OLD'S TRUMPET; CAR RADIO; leather suitcase; bird cage. 384-4390.

KITCHEN, BATHROOM CABinets and counters made to order by cabinet maker. 598-1892.

SIZE 7, LACE WEDDING DRESS and long veil, half price. Phone 383-9832 evenings.

APPROXIMATELY SIXTY 4X4X8 cedar fence posts. $2 each. 386-8301, 592-9324.

HOMEMADE TENT TRAILER, must see to appreciate, $350. 479-1776.

VACUUM CLEANER, 2 FLOOR polishers, carpet sweeper, all in good condition. 385-0636.

BED CHESTERFIELD, MATCHing arm chair. Wooden wardrobes. 1015 Cook. 384-6511.

100' OF NEW GALVANIZED water pipe, ¾". Very reasonable. 478-2681.

2-DOOR FRIDGE, $150; COLOR Philco Console TV, $325; ¾ box and mattress, $45. 479-3209.

SINGLE METAL BED, LENGTH 6'6", $45. G.E. wringer washer, $40. 386-0963.

VIKING WRINGER WASHER, automatic timer and lint filter, $50. 384-6068.

14' BOAT, 18 H.P. JOHNSON motor, 8' dinghy, Volkswagen van car seat. 656-5430.

HOOVER WASHER SPIN dryer, 2 years old, $80; folding bike, $40. 477-5990.

LOVELY ICE BLUE LONG graduation dress. Worn once. Size 13. 479-5634.

DESKS AND MISCELLANEOUS office furniture for sale. 386-8301 or 592-9324.

HAIRDRESSERS NOTE. 4-SALON hair drying units in new condition, still under warranty, must be sold. Offers. Phone evenings, 592-2237.

RIDING MOWER, $150. HAND mower, 9x12 wall tent with beds, $75. Inglish Royal twin spin-dry, $150. 656-3789.

51 2-3 YARDS CARPETING; COlonial rug, 9x12; lamp; baby cradle. 384-8030.

BRAND NEW GARDEN UMbrella and table, $50. 592-4229.

6X28 MOBILE HOME PORCH, offers. 478-5632.

100 MISCELLANEOUS FOR SALE

SHOP AND SAVE
2 pc chesterfield suites $95.00 to $399.00, hide-a-beds $139.00 and $189.00, swivel rockers $119.00, recliners $89.00, convertos $49.50, 6 pc. Elm dining suite $159.00, Duncan Phyfe drop leaf table and 4 chairs $289.00, matching china cabinet $199.00, round rock maple table and 6 mates chairs $279.00, matching buffet and hutch $249.00, 5 pc kitchen suites $47.50 to $89.00, 9x12 rugs $69.50 to $149.00, Hoover washer spin dryer $89.00 to $119.00, bedroom suites complete 149.00 and $275.00. Queen size bedroom suite complete $399.00, twin bedroom suite complete $297.50, bunk beds $69.00 to $139.00, rollaway cots $24.50 to $39.00, chests of drawers $19.00 to $79.00, dressers $77.50 to 89.00, single beds $27.50 to $95.00, vacuum cleaners $24.50 to $59.00, component stereos $119.00 to 299.00.

Use your Chargex

PANDORA FURNITURE LTD.
New and Used Furniture
1050 Pandora Ave.
383-6319

THE TRADERS

WAREHOUSE

Brown chesterfield suite	$89.95
Swivel rocker	$89.00
Moffat 30" electric range	$89.95
End table	$14.95
Odd kitchen chairs, ea.	$2.50
19" portable TVs, good selection	$79-$99
Cedar chest	$99.95
Moffat automatic washer	$89.95
23" console black and white TVs	$59-$99

Warehouse Open 'Til 5 p.m.
715 FINLAYSON 388-6264

XXXXXXXXXXXXXXXXXXXXX

EATON'S
WAREHOUSE
STORE
749 VIEW ST.
Remember You Can Budget Charge Through Our Customer's Accounts Office, 3rd Floor

XXXXXXXXXXXXXXXXXXXXX

PRICED TO SELL
De luxe Moffat range, near new fridge, G-E washer, dryer, pool table, complete. Steel shelving, very old oak china cabinet, new 10" radial saw with extras. Exercise cycle, steam cabinet, maple end tables, and coffee table. 2 manual cash registers new electric Victor cash register, heavy steel steno desk, self propelled Lawnboy mower, rug shampooer, rug shampoo 10 gallons, maple rocker, wood shelving, 5 gallon plastic pails, plastic buckets, 20 lb. balance scale, laundry baskets, ironing board, Colonial lamps. 8' work bench, miscellaneous household items. 386-0129.

UNMARKED, PERFECT CONDItion, 20-volume edition of Encyclopaedia International by Grolier, New York. Also 10-volume edition of Encyclopaedia Canadiana by Grollier of Canada with Teaching Guide. Standard Encyclopaedia Dictionary and 1971 Encyclopaedia Yearbook. Hammond International world map. Includes 2-shelf bookcases. Special purchase price of $325 paid. 386-7919.

HASTINGS
382-6811
Reconditioned washers, dryers fridges, ranges. Guaranteed. $59.95 and up.
2100 DOUGLAS

NEW AND USED
SPECIALS IN OUR
BARGAIN BASEMENT
ROYAL FURNITURE
AND APPLIANCES
733 Johnson 388-9021

BENCH SEAT FOR ECONOLINE, $30; Canvass canoe, $100; Ford Bronco, 4-wheel drive, $1800; utility trailer, small wheels, $125; round oak table and 2 chairs, $20; carlop sleeper, new, $189. Hall planter, $10; snow plow for ½-ton truck, $75; oil painting, seascape, $20; Land Rover parts. 4104 Glanford Avenue.

STORE EQUIPMENT FOR SALE, 12 ft. Hussmann Display Freezer; Dairy cases; and Produce Case. Wall and centre shelves; 8 coffee bar stools; Plastic sign; Meat Slicer; Candy stands, etc. 592-0616, 1924 Davie.

REAL NICE STARTER, 3-ROOM grouping, now available, as low as $10 down, and $20 per month, on 36-month plan. Free local delivery. Sale price of group $539.95. The Traders, 715 Finlayson, open nightly 'til 9

DICKER-MARTENS PAINT
Now available at
— BUTLER BROTHERS —
KEATING and DUNCAN Stores
DICKER-MARTENS PAINT
CO. LTD.
616 Herald at Gov't. 383-1127

BASEMENT SALE—WASHING machines, wringer, automatic. Stoves, wood, electric. Hand mower. $10-$100. Cement tubs, sink, free for taking away. 592-2026.

G.S.W. HOME SERVICE
Parts for Moffat, Easy, McClary, Beatty, Maytag and Nutone appliances. Large stock. Reasonable prices. 386-2488, 483 Burnside East.

AUTOMATIC TELEPHONE ANSwering machine, 24-hour operation. Lease as low as $13 per month. R. and T. Business Systems, 384-0145, Victoria, 758-9195 Nanaimo.

GIBSON POWERCRAFT CENTRE
STIHL, HOMELITE, McCULLOCH
chain saw sales and service
RENTALS
2520 Gov't 382-8291

A.B.C. ELECTRIC — 382-7221
New and rebuilt appliances. Vacuum cleaners, polishers, etc. One year warranty. Good selection. Reasonable prices. 831 Yates.

SCUBA GEAR, COMPLETE, suit fits 5'8"-5'10". 479-5788 evenings and weekends.

FLEETWOOD CABINET stereo, $150. Combo water skis, $15. 642-5720.

ANTIQUE BUFFET, $50. LARGE open-mouthed wolf rug, $150. 477-6183.

1954 25 HP JOHNSON FOR parts, $20. Motorcycle helmet, $12. 656-2702.

CHINA CABINETS, OCCASIONAL tables, expensive lamp, etc. 383-8311.

APARTMENT SIZE FRIDGE $85. Chest drawers $20. Beds $20. 385-0968.

PRICE'S KEY SHOP
Safes, Locks, Keys
847 Fort 384-6221

BLUE BABY BUGGY, CONverts to stroller, excellent condition. 382-6634.

MODEL AIRPLANES
AND SUPPLIES
ROYAL OAK HOBBIES

45 GALLON DRUM INCINERators plus lids, $5 delivered. 592-9023.

DOUGLAS FIR BARK, BARK mulch, bark nugget. 4 cu. ft. bag $2.50. Pacific Bark, 382-3521.

BASEMENT SALE. SUNDAY 2 p.m. 865 Cunningham.

14 CU. FT. PHILCO FREEZER, 18 months old, $130 or offers. 598-1557.

BLUE DRAPES, 45X57", ALSO gold, 53x48". Reasonable. 477-3516.

WEDDING DRESS, SIZE 11. Lace train. $35. 478-2058.

ROCKHOUNDS
Private collection of beautiful stones. 384-7459.

MCCLARY EASY WRINGER washer, $35. 385-0526.

SINGER CONSOLE MODEL AND bench. 48-bass accordion. 383-6238.

KITCHEN DINING TENT, $50. Folding camp table, $6. 385-8870.

GENERAL ELECTRIC FLOOR polisher with pads, $14. 598-3501.

STEREO SET, KITCHEN chrome set. 4 chairs. 477-4573.

REJECT PRE-HUNG DOORS, $15, with hardware. 386-0286.

FREE DRY FIREWOOD FOR the taking. 383-1745, 644 Belton.

BOOK VAULT DOOR. MR. WAINwright or Mr. McConnell, 388-4311.

100 MISCELLANEOUS FOR SALE

SMART SHOPPERS
"BUY-BETTER"
at BETTER BUY
Furniture, bedding, carpeting, appliances, TV, stereos.
Our new location:
779 Pandora 385-1383

STEREO, RECORDS AND stand. $70. 382-6744.

BRIDESMAID AND GRAD dresses, 2 worn once. 386-7188.

103 MISCELLANEOUS WANTED

THE SALVATION ARMY
Needs your re-useable clothing, furniture and household goods. "Help us to help others." Family Thrift Stores. Victoria, Sidney and Langford. For pickup — 386-3295.

MONEY IN A HURRY
CASH LOANS on tools, guns, musical instruments, cameras and sporting goods. We BUY also WEAPONS, INSTRUMENTS, etc., for READY CASH.
BILL SCOTT'S
UNIVERSAL PAWNBROKING AND AUCTION CENTRE
584 JOHNSON 383-9513
Formerly BJ Trading, 617 Johnson

KILSHAWS
Antique Auction
May 18th
1115 Fort 384-6441

NEED EXTRA CASH?
MOVING?
we will buy your good used chesterfields, hide-a-beds, bedroom suites, dinettes and appliances. FAST ACTION call Buy-Rite Furniture Ltd. 385-4744.

TOP PRICES FOR OAK
and Mahogany Furniture.
HUB FURNITURE
713 Johnson 384-6425

SIDNEY BARGAIN HOUSE
We pay top prices for goods of all descriptions, from a handful to a house full. Furniture, tools, appliances, glassware, dishes, etc. Our specialty is antiques. 2373 Beacon Ave., Sidney, 656-3621.

LUNDS
AUCTIONEERS
APPRAISE AND BUY FOR CASH
926 Fort 386-3308

WE PAY CASH
For good tools, cameras, instruments, luggage, antiques, etc. ISLAND TRADING, 1717 Gov't. 384-5354

ANY OLD JEWELLERY, RINGS, gold, jade, pocket watches, gold and silver chains, etc. Bygone's, 1034 Fort, 383-8025.

CASH FOR OLDER OIL PAINTings, prints, antique jewellery. Brandon's, 18 Centennial Square. 385-0623.

OPENING SOON, BRENTWOOD Bargain Barn, cash for furniture, appliances and miscellaneous household items. 652-2835.

CASH FOR FURNITURE AND appliances. 386-8132, 386-2397 anytime.

CASH FOR REASONABLY priced furniture. Phone 388-9249, after 6 p.m.

Cash for furniture, tools, guns etc.
FAMILY TRADING
731 Goldstream 478-5631

GOOD BOOKS ALWAYS BOUGHT
HAUNTED BOOKSHOP
845 Fort 382-1427

SPOT CASH
For good furniture-appliances
ROYAL FURNITURE 388-9021

COLLECTOR WILL PURCHASE antique and modern pistols and rifles. Phone 383-6224 after 6 p.m.

WANTED: MINI TRAIL BIKE and pool table and accessories. 385-3811.

CANNING JARS, UTILITY trailer, and trailer for 12' aluminum boat. 592-3570.

CHEST OF DRAWERS, STEP ladder, medium chest freezer, 479-1974.

2"X8" (OR 10") 12' FLOOR joists. Also plywood for sundeck. 479-1479.

CUB UNIFORM, GOOD CONDItion, size 10. 382-7006.

1 AND 2-QUART PRESERVING jars. 656-5484.

OAK FURNITURE, BRASS, China, quality furniture. 384-2225.

FRIDGES, FREEZERS BOUGHT. 384-7813 All-Temp.

WANTED: EARLY CANADIAN furniture. 383-6128.

WANTED COMPLETE WOOD lathe. 658-8827.

POTTERS KICK WHEEL, REAsonable. 386-7188.

109 MISCELLANEOUS TO RENT

SAWYER SEWING CENTRES
RENT TO OWN
NEW SEWING MACHINES
Domestic and Industrial
840 Fort St. 388-6228

115 SWAPS

'69 CAMERO CONVERTIBLE for power tools, good radial arm or table saw, router, drill press, lathe, etc. 477-4206.

'62 CHEVY II, 2-DOOR, SWAP or Volkswagen of same condition or what have you? Approximately $200 value. 656-4668.

22 LUGER PISTOL AND SCOPE, trade both for fibreglass boat and motor. 478-7273.

'66 PONTIAC PARISIENNE CONvertible, new top, will swap or sell, 383-2680.

4 CYLINDER KOHLER AUTOmatic lighting plant, $750, or swap? 656-1476.

PROFESSIONAL ROAD RACE set. 75', $450, will trade for? 656-1476.

1962 GALAXIE 500, GOOD RUNning condition, will trade or sell for fibreglass boat. 592-3698.

'53 PONTIAC, RUNNING ORDER, swap for? Value $50. 384-6068.

'65 CHEVY II, SWAP FOR BOAT or sell $350. 478-4079.

TRADE 20 H.P. MERCURY OUTboard for 9.8 or 9.5 478-3544.

NEW GIRL'S BICYCLE FOR ? 2660 Cadboro Bay Road.

117 ANTIQUES

KILSHAWS
Antique Auction
May 18th
1115 Fort 384-6441

GEORGIAN BREAKFAST TABLE, $200; Edwardian chaise lounge, newly recovered, $275; rosewood barometer, $150; Victorian partner desk, $475. 477-8737.

LARGE ANTIQUE CUCKOO clock, hand carved. $100. Phone 479-4017.

CASH FOR ANTIQUES AND OLD things. Bygones, 1034 Fort. 383-8025

WANTED: EARLY CANADIAN furniture. 383-6128.

120 GARDEN SUPPLIES

Fertilizer

SPECIAL MANURE BACK TO dirt. Grow fantastic gardens. Bag, $1.10, delivered $1.25. Old cow manure, bag 80c, delivered 95c over six. 479-5426.

WHY PAY? CHICKEN MANURE, no charge. Oaks poultry Farm, 880 Downey Road, Sidney, 656-2485.

SIDNEY DUCK FARM, 656-4412 Duck manure, 60c bag, delivered.

OLD COW MANURE; 7 YARDS, $30; bag $1.25. 385-4356.

Plowing, Rotovating and Cultivating

CUSTOM ROTOTILLING
Power machine. Free estimates. References. 478-6307, 478-3201.

C. STARCK, ROTOVATING, brush and grass cut, post holes, etc., loading and hauling. 479-3157.

DON'S TRACTOR SERVICE
Rotovate, plow, grass cutting, Loading and hauling. 477-3913

CENTRAL SAANICH TRACTOR SERVICE LTD. 652-3306.

120 GARDEN SUPPLIES

Plowing, Rotovating and Cultivating

HAROLD'S ROTOVATING
BIG OR SMALL JOBS
Powerful hand machine and tractor work, loading, hauling and post holes.
479-1337 or 384-9205

LOW COST
ROTOVATING
and plowing
JUST CALL 479-4513

JACK'S TRACTOR SERVICE
Plow, rotovate, level, post holes, grass, brush and Blackberries rotary cut. Hay cut. Raked and Baled. 479-1586.

GORDON'S TRACTOR SERVICE
Rotovate, level, cultivate, plow, disc, post holes, loading and hauling, custom haying. Free estimates. 652-2759.

COOPER TRACTOR SERVICE
20 Years serving Victoria. Complete service in gardens and yards. 382-9316.

PLOWING, ROTOVATING, CULtivating, levelling and post holes. 478-4457.

ED'S TRACTOR SERVICE, ROTOtilling, levelling, loader, post holes. 479-2204.

STEAD TRACTOR SERVICE ROtovating, post holes, cultivating and grass cutting. 479-6331.

Seeds, Bulbs, Plants
Trees, Shrubs

GERANIUMS, 50C EACH. $10.50 per flat, (24). Cacti arrangements for Mothers' Day. 4671 W. Saanich Rd.

RHODONDENDRONS 3', 5', ELwoodi, junipers, spruce, azaleas, biotas, evergreens. 384-5044.

TOMATO AND GERANIUM plants for sale. 1424 Edgeware.

BRITISH SOVEREIGN STRAWberry plants. 479-2191.

GERANIUMS, 50C EACH. 629 Kenneth Street

Top Soil, Rocks and Fill

SCREENED TOPSOIL WITH MAnure and sand added. $8 per yard delivered. Minimum 6 yds. Garden sand $3 per yd. Phone 385-2333 or 385-5642.

TOP SOIL
Dark brown sandy loam, fertilizer rototilled in. Minimum order 6 yards. 592-1331, 477-4142.

CLEAN FILL, SAND, GRAVEL, and used bricks, O.K. Trucking Co. Ltd. 386-3414.

BLACK LOAM OR SHREDDED peat fertilizer mix, 7 yards $35; bag $1.50 385-4356.

PEAT SOIL, MINIMUM ORDER yds. $17.50. Full loads, $5 a yd. 656-1211.

GOOD BLACK SOIL, $5 A YARD delivered. Radiophone 7M066, 386-8503.

BLACK TOP SOIL, FILL, GRAVel supplies. 658-8957 or 479-1582.

PEAT SOIL, $2.50 PER YARD. Also in 50 lb. bags, 99c. 598-5701.

125 PETS AND SUPPLIES

VICTORIA HOLIDAY
AHEAD!
Luthan Boarding Kennels Registered for cats and dogs. Where individual care is guaranteed. Mrs. C. Spence, 478-5431.

2 PUREBRED LONGHAIRED standard dachshunds, female, approximately 1 year, with papers, $

150 CARS FOR SALE

CORNELL

OUT THEY GO!!

45
1973
COMPANY
OWNED CARS

SAVE
up to
$1,000

—Vegas
—Chevy Novas
—Chevelles
—Chevrolets
—Cutlass
—Oldsmobiles
—Omegas

— EXAMPLES

Stock number 8
73
CHEV IMPALA
COUPE

V-8, automatic transmission, power steering, power brakes, radio, vinyl roof etc.

NEW $5426
NOW $4420
SAVE $1006

Stock Number 177
73
CHEVY VEGA
Hatchback

Big motor, 4-speed rear defogger, radio, whitewalls, custom interior, underseal, trim rings.

NEW $3256
NOW $3043
SAVE $ 213

Stock number 343
73
CHEVELLE
Malibu

2-door coupe. 350, V-8 turbo hydromatic automatic transmission, power steering, power brakes, radio, electric windows rear defogger vinyl roof, wire wheels, tilt wheel, underseal, exterior mouldings.

NEW $5058
NOW $4550
SAVE $ 508

Stock number 2
73
CHEVY NOVA

4-door sedan big 6, automatic transmission, power steering, radio, mouldings, underseal, two-tone paint.

NEW $3735
NOW $3430
SAVE $ 305

Stock number 16
73
OLDS
CUTLASS S

2-door coube, 250, V-8, automatic transmission, power steering, power disc brakes, rear defogger, radio, underseal, exterior mouldings, clock, tinted windshield.

NEW $5044
NOW $4380
SAVE $ 664

CORNELL

CHEV - OLDS
3050 DOUGLAS
Opp. Mayfair
385-5777 'til 9 p.m.

150 CARS FOR SALE

CORNELL

O. K. USED CARS

CORNELL

72 MONTEGO WGN.
72 OLDS F-85
72 CHEVELLE 2-DR. HT.
72 IMPALA 4-DR. HT., EQUIPPED
72 VEGA HATCHBACK
72 CHEVY NOVA 4-DR. SEDAN
71 NOVA V-8, AT.
72 CHEVELLE HT.
72 TOYOTA COROLLA
72 IMPALA 2-DR. HT.

71 VEGA 2-DR., HT.
71 VEGA G.T.
71 OLDS DELTA 88 HT.
71 DATUSN 4-SPEED
71 CHEVROLET SDN. EQUIPPED
71 CHEV CAPRICE HT.
71 CHEVELLE 4-DR. HT.

70 OLDS 98 4-DR. HT.
70 CHEVELLE 4-DR.
70 CHEVELLE WGN.
70 CHV. 2-DR. HT.
70 PONTIAC 2-DR. HT.
70 OLDS CUTLASS 2-DR. HT.
70 OLDS 88. 4-DR. HT.

'69 METEOR LEMOYNE HT.
'69 FORD GALAXIE HT.
'69 CADILLAC EL DORADO
'69 PLYMOUTH CONVT.
'69 VAUXHALL VIVA
'69 CAMARO Z28
'69 DATUSN 1200
'69 PONTIAC 2-DR. HT.

'68 CHRYSLER 4-DR.
'68 OLDS DELTA HT.
'68 RAMBLER AMBASSADOR
'68 CORTINA G.T.
'68 FORD GALAXIE, EQUIPPPED
'68 CAMARO S.S.
'68 DODGE DART HT.
'68 PONTIAC 2 plus 2 HT.

'67 RAMBLER 770 4-DR.
'67 CHEVROLET HT.
'67 BEAUMONT WGN.
'67 ROVER 2000 TC
'67 PONTIAC 4-DR. HT.
'67 FORD GALAXIE, AIR
'67 FORD HT. EQUIPPED
'67 PONTIAC SEDAN
'67 FORD S.W.
'67 COMET CAPRI HT.
67 FAIRLANE 500 4-DR.
'67 CADILLAC CPE. DE VILLE, AIR.

'66 PONTIAC HT.
'66 PONTIAC HT., BUCKETS
'66 METEOR HT.
'66 CHEV STN. WGN.

'65 METEOR 4-DR. HT.
'65 PONTIAC 2-DR. HT.
'65 CHRYSLER. 4-DR. SDN.

'63 RAMBLER S.W.

TRUCKS

'72 FORD P.U.
'68 GMC ¾-TON
'71 INTERNATIONAL CAB AND CHASSIS
'68 JEEP 4-4, WINCH
'70 GMC ½-TON
'69 GMC ½-TON

CORNELL

CHEV-OLDS
3050 DOUGLAS
Opp. Mayfair
385-5777 'til 9 p.m.

HARD TO GET MODEL!
ONE OWNER
ONLY 44,000 MILES
1967 FIREBIRD FORMULA 400 turbohydromatic power steering, brakes, windows, and many extras. Colour green with white vinyl roof. For information on this immaculate and top condition car phone CHARLIE PETERSON at EMPRESS PONTIAC BUICK LTD., 382-7121 or res. 592-0458. Dealer licence D3482.

HOLIDAY SPECIAL
1971 Le Mans 9 passenger sports safari. Power equipped many extras. Only 19,000 miles on this one owner station wagon. Phone Charlie Peterson, at Empress Pontiac Buick Ltd., 382-7121, or residence 592-0458.

1971 DATSUN 510, 1600 CC. 2 door, 4 speed, radio, clean and well looked after. Stereo unit and 2 snow tires on rims. Asking $1600. Must sell, try your offer. 383-9740.

IMMACULATE CONDITION. Must sell, have company car. '71 Ford Custom 500. All extras. 351 cc. Closest offer to $2,800. 382-6265 after 6 p.m.

'66 MONACO, 2 DOOR, HARDtop, power steering, brakes and windows, bucket seats, excellent condition. Best offer. Phone after 5. 383-4279.

1967 MERCURY STATION wagon, automatic, radio. New brakes, tires, muffler, battery, shocks. Well kept. Offers. 658-5098 evenings, weekends.

1966 BUICK LA SABRE 2-DOOR, power steering, brakes, windows. Very clean condition. $1200 or best offer. 384-9371 or 479-7362 after 6 p.m.

1967 TRIUMPH 2000, AUTOMATIC. Leather interior. Good condition. Tested 'til May '74. $900. 384-5671.

1973 VOLKSWAGEN SUPER BEETLE, under 3,000 miles. Radio, automatic stick shift, radial tires. 382-8505.

1965 RAMBLER CLASSIC 770 2-door hardtop, good condition. $850. Private sale. 385-1226, after 6 p.m.

1969 PONTIAC BONNEVILLE. 2-door hardtop. 389 motor. 3-speed auto trans. Excellent condition. $575. 592-4638.

'62 FORD GALAXY CONVERTIBLE, automatic, power brakes, steering. $495. 384-2440.

1964 VOLKSWAGEN, VERY GOOD condition, asking - $650. 658-5434 after 6 p.m.

1971 DATSUN 510. 1 OWNER. Excellent condition. 13,000 miles. Radio. $1800 firm. 385-7344.

1960 CORVAIR AUTOMATIC, Licenced, tested, radio, good rubber, $100. 478-4354.

57 CONSUL, TESTED, GOOD shape. $200. Can be seen at 857 Admirals.

1964 RAMBLER AMERICAN. GOOD CONDITION. Automatic. 4017 Magdelin Street. 477-6337.

'65 CHEV IMPALA SS, 327 4-BARREL power steering, power brakes, consul, tested till May '74. 384-7088.

1972 DATSUN 1200 FASTBACK, 4 speed radio, $1,950 or best offer. 642-5720.

67 CYCLONE GT CONVERTIBLE 390, PS, PB, automatic, bucket seats, good condition. 658-5684.

ORIGINAL CONDITION, 1966 Olds Toronado, $2300. Will consider smaller car trade. 382-0660.

65 VOLKSWAGEN, RADIO AND heater, 34,000 miles. Very good condition. New tires, $975. 592-1038.

'62 FOUR DOOR OLDSMOBILE. $100. 3181 Admirals.

CORNELL

CHEV - OLDS
3050 DOUGLAS
Opp. Mayfair
385-5777 'til 9 p.m.

150 CARS FOR SALE

METRO TOYOTA

NEW TOYOTAS

1200 SEDAN

1600 SEDAN

CORONA SEDAN

MK. II SEDAN

HILUX P.U.

ANOTHER METRO FIRST FOR YOUR PROTECTION

All units listed below have been diagnosed and repaired by the

ESSO CAR CLINIC

Diagnostic Centre

'72 Toyota Corolla Wagon
'72 LTD Wagon, Air
'72 Celica
'72 Toyota 1200, Mags.
'71 Comet Cpe. auto.
'71 El Camino
'71 Vauxhall, auto.
'71 'Vette Panel top 4-spd.
'71 Toyota Corolla Wagon
'71 Toyota auto.
'71 240Z, auto
'70 Toyota Wgn. 4-spd.
'70 Crown Wgn.
'70 Sunbeam Sdn.
'70 Toyota Corona (2)
'70 Datsun P.U.
'70 Toyota auto.
'70 Toyota Wgn. auto.
'69 V.W. Beetle
'69 GTO 4-spd.
'69 Chev Wgn.
'69 VW Notchback
'68 Vista Cruiser
'68 Dart G.T.
'68 Cyclone
'68 Cutlass htp.
'67 Dart G.T.
'67 Pontiac Sdn.
'66 Chevelle
'66 Toronado
'66 Falcon Sdn.
'66 Skylark Sdn.
'66 Skylark Htp.
'65 Skylark Htp.
'65 Buick Ht.

— PLUS —
Many, many more to choose from

IMPERIAL ESSO

CAR CLINIC DIAGNOSTIC REPORT AVAILABLE ON ALL UNITS LISTED ABOVE.

REMEMBER AT METRO ALL REASONABLE OFFERS WILL BE ACCEPTED.

100% FINANCING AVAILABLE.

Metro Toyota Ltd.
624 Finlayson
Dealer Licence D3515
386-3516 386-3517

METRO TOYOTA

150 CARS FOR SALE

Speedway
VOLKSWAGEN
PORSCHE • AUDI

SELECTION

72 VW CAMPER
72 VW VAN
72 CORTINA 4 DR., AT.
72 CHEV. BEL.AIR 4 DR.
72 V.W. 412 WGN., AT.
72 PINTO WGN. AT.
72 DATSUN AT.
72 AUSTIN MINI
72 FIAT 144
72 CORVETTE, PANEL TOP
72 VISTA CRUISER
71 TOYOTA COROLLA
71 VEGA
71 V.W. BEETLE (2)
71 OLDS CUTLASS CONVERT.
70 K. GHIA CONV.
70 LE MANS
70 V.W. SQUAREBACK
VIVA G.T.
70 LE MANS
70 SKYLARK HT.
70 TOYOTA 4x4
70 MG MIDGET
70 LTD SQUIRE WGN.
70 MONTEGO WGN.
69 MINI MINOR
69 V.W. WINDOW VAN
69 JAGUAR 4.2 SDN.
69 MAZDA CPE.
68 VISTA CRUISER
68 FORD WGN.
68 RIVIERA 2 DR. HT.
67 VALIANT
67 CAMARO
67 CORTINA WGN.
67 DODGE VAN AT.
67 VW CAMPER
66 V.W. VAN
65 PORSCHE 356 S.C.
64 MERCURY WGN.
64 FORD F 100 P.U.
59 DUNE BUGGY

—ALSO—
27 Popular V.W. Beetles, from 1964-1973

Speedway Motors

DEALER LICENCE 2188

UNDER THE REVOLVING VOLKSWAGENS

BOTH SIDES OF YATES

385-2415

J. C. MOTORS

'71 DATSUN 1600 wgn. $2195
'71 COROLLA Sprinter $1695
'71 GALAXIE HT. V-8, A.T. $3195
'70 AUSTIN America, AT. $1595
'70 PONTIAC HT. V-8, AT. $2495
'68 AUSTIN 1100 Sedan $ 895
'68 T-BIRD Landau Sedan $2995
'67 FORD 6-auto $1095
'66 CHEVY Nova 6, A.T. $1095
'66 OLDS "88" hardtop $ 995
'65 RAMBLER Hardtop (6) $695
'65 OLDS F-85 $ 695
'62 CHRYSLER sedan $ 395

837 YATES, 384-0921

'68 FIREBIRD, LAST OF ITS kind, 6-cylinder inline, overhead cam, 4.1 liter, 3-speed Hurst stick shift, 5 radials, power steering radio. $1550. 598-1722.

1958 AUSTIN A50, 4 DOOR sedan. Excellent condition. New tires, new battery, new clutch. Tested. SACRIFICE AT [illegible] ?. [illegible]

1971 VOLVO P-1800E AUTOMATIC, as new. Only 15,000 miles. Fully Pullmanized. 5 Michelin tires and Cibie lamps. Fuel injection. Phone 478-3535, Bob.

1966 GALAXY 500 FOUR DOOR sedan, V8, standard, radio, new exhaust system, excellent tires. Needs windshield, runs excellent, cheap $575. 382-8670.

WE FINANCE ANYONE
63 Ford $150 down
6 monthly payments, $50
Instant "NO-RED-TAPE" Credit
PALM MOTORS LTD. 383-5252

CONVERTIBLE, '65 MONZA, red, white upholstery. White power top, good rubber, new transmission. $650 or best offer. 227 Suzanne Place, 479-5508.

1958 MERCEDES 4 CYLINDER gas, good running condition. Enquire 5839 Banks Road, Duncan after 5.

'71 FORD GALAXIE 500, V8 AUtomatic, power steering, power brakes, 18,000 miles. $2900 or nearest offer. 388-7661 after 5.

1967 FORD GT CONVERTIBLE (one year old), bucket seats, tape deck, excellent condition. Must sell. $1650. Phone 656-1138.

'57 CHEV BEL AIR, 4-DOOR, beautiful condition inside and out, new steel belted tires. $475 385-5960 or 383-0162.

'66 OLDS DYNAMIC 88, 2-DOOR hardtop, V-8, power brakes, steering. $1100 or best offer. Tested—approved. 385-6455.

67 VOLKSWAGEN 1600 STATION wagon. Good condition. $1250. 384-8990, after 6.

1962 PLYMOUTH SAVOY, 6, AUtomatic, excellent running condition. $475. Phone 382-1166.

'62 PEUGEOT, NEEDS WORK but does run. Must sell immediately. 598-5673.

'61 VALIANT STATION WAGON, good transportation. Good condition. $350 or nearest offer. 382-7093.

'64 STUDEBAKER SEDAN, GOOD transportation, good tires, radio, $275. 478-2681.

1961 CONSOLE CONVERTIBLE, licenced, tested, and running. Offers. 386-8698.

'57 CHEV., AS IS, OFFERS TO $150. 478-7326 after 4:30.

'63 RAMBLER 2 DOOR. V-8 AUtomatic. $200. 477-1514.

TAKE OVER PAYMENTS ON good repossessed cars. 382-3567.

65 VOLKSWAGEN, JUST TESTed. Low mileage. 658-5095.

150 CARS FOR SALE

SUBURBAN

LINCOLN MERCURY

3377 Douglas St.
"At the Sign of the Cat"

73 CORTINA
2-door, 4-speed
$300 down
$85 per month
for 36 months
FULL PRICE
$2775
Tax and license extra.

73 Montego Brougham 4-dr., V-8, A.T., Radio, P.S., P.B., Vinyl top.
72 Montego 4-dr., V-8, A.T., Radio, P.S., P.B.
72 Corolla 1600 2-dr.
71 Meteor Rideau 500, 2-dr. Ht., V-8, A.T., Radio, P.S., P.B.
71 Buick Skylark, 2-dr. Ht., V-8, A.T. Radio, P.S.
66 Olds F-85, 4-dr.
66 Rambler, 2-dr. Ht.
66 Austin 1800 4-dr
66 Meteor 2-dr. Ht.
65 Falcon 6, A.T.

SUBURBAN

Safe Buy Used Cars

Wide Open till 10 p.m.
386-6131

DE PAPE

REMEMBER

If you buy before seeing us you may HAVE PAID TOO MUCH

'69 JAVELIN SST
2-door hardtop, V-8, 3-speed automatic, power steering, power brakes, radio, reclining bucket seats, whitewall tires, plus vinyl roof. A real clean automobile.
NOW $2495

'69 CYCLONE
2-door hardtop, 429 Cobra jet engine, 4-speed transmission, power steering, power brakes, radio, bucket seats with head rests. Rally wheels, spoiler. A must to see and drive.
NOW $2995

'69 COMET SPORTS COUPE
2-door hardtop, V-8, power steering, power brakes, 3-speed automatic transmission, radio, whitewall tires, a clean economy automobile.
NOW $2395

'68 CAMARO
327 V-8, 2-door hardtop, power steering, power brakes, 3-speed automatic transmission, bucket seats. Full chrome rims, whitewall tires. Looks sharp but reasonable to run.
NOW $2495

'67 COUGAR GT
390 high performance engine, 4-speed transmission, Holley double pumper carb, street cam high lift, power disc brakes, radio, 8-track tape, raised white lettered tires, full chrome rims, air shocks, finished in star dust metallic blue. We have all the bills to show you for the work and time put into this automobile. A must to see.
NOW $2595

Many, Many More GOOD BUYS TO CHOOSE FROM

DE PAPE
Motors Limited
847 Yates 384-8035

GM SALE

See our Ad
GARDEN CITY AUTO

WE FINANCE ANYONE
64 Volkswagen $250 down
8 monthly payments, $50
Instant "NO-RED-TAPE" Credit
PALM MOTORS LTD. 383-5252

1966 MUSTANG, 289 AUTOMATIC. Excellent shape. Radio, etc. $1395. 1962 Volkswagen 1500, good condition, $395. Both cars low mileage. 477-8953.

1971 SUPER BEETLE, 150 H.P., dual Webers, radial tires. 382-2707 after 6 p.m.

MUST SELL, '68 DATSUN 1600 sedan. 3033 Admirals Rd.

'67 CHEVELLE 396 SUPER Sport, offers. 656-4179.

'64 AUSTIN 1100 IN GOOD CONdition, offers. 478-4363 after 6.

150 CARS FOR SALE

METRO'S Super Lot in SIDNEY

YOUR EXCLUSIVE
ALFA ROMEO
DEALER
On the Island
2000 SPIDER
Veloce
2000 GT
2000 BERLINA
4-dr. sdn.

ALL IN STOCK!

72 Ford F 250 4x4
71 Hilux pickup, 4-spd.
71 Mazda P.U. 4-spd.
69 Chev ½-ton Std., canopy
67 Volks Camper
66 Volks 9 pass. Bus
71 Cutlass Supreme convert., buckets, console, electric windows, 21,000 miles
71 Toyota Corona 4-dr. auto.
71 Firenza S.W.
70 Ford Torino Brougham, 2-dr. Ht., full power. Must be seen!
70 Chev. 4-dr. sdn. V-8 auto., full power
70 Duster 340, 4-spd.
70 Monte Carlo 2-dr. HT. V-8 auto., full power
69 Valiant Barracuda 2-dr. HT., V-8 auto.
69 Thunderbird 2-dr. Loaded.
67 Beaumont Custom 2-dr. HT., 6 auto., full power
66 Toyota Crown 4-dr. Sdn.
66 Pontiac 4-dr. V-8 auto., full power
66 Renault 4-dr. V-8 auto.
66 Chev Impala S.S. Full power
66 Olds F 85 4-dr. V-8 auto.
66 Dodge 4-dr. Sdn. 6 auto.
66 Dodge 2-dr. HT. 8 auto.
64 Merc. Marauder 4-dr. HT., full power and air

Drive to Sidney AND SAVE!

METRO

TOYOTA LTD.
656-4311
656-2821
Dealer Licence D 3515

'69 OLDS CUTLASS 2-DOOR hardtop. 350 V8 automatic. Power steering, power brakes. 36,000 miles. Mint condition. $2850, or offers. 388-5081, or 479-3635.

AUSTIN HEALEY, 1960, PARtially restored. Runs good. Tops. $1,295. Mr. Russell. 386-3226 or 478-8443.

'61 AUSTIN WESTMINSTER, good condition, tested May, '74, front discs, overdrive. 592-0931 after 6 weekdays.

1971 VOLKSWAGEN, 22,000 miles, stage II. Many extras. Offers. Call Dave, 382-3659 after 6.

'68 FAIRLANE 500 FASTBACK, automatic, low miles, excellent condition. See Craigflower and Tillicum or 385-7001.

1967 FORD GALAXIE 2-DOOR hardtop. V-8, automatic. PS, PB, radio. Very good condition. $1,175 or offer. 382-0969.

'68 GALAXIE 500, 4 DOOR HARDtop, V-8 automatic, all options. Excellent condition. Only $1495. 385-5854.

'65 CORVAIR, 4-SPEED, BODY needs a bit of work. Tires good. Asking $280. 382-0401.

'63 ACADIAN CONVERTIBLE, 6 automatic, 65,000 miles, completely original. $450. 386-8546.

61 VAUXHALL STATIONWAGON, motor rebuilt, good tires. Best offer. 385-0794 after 6.

OLDSMOBILE, 1958, 88, EXcellent condition. All automatic. Also small trailer box. 592-3428.

1972 MERCURY MONTEGO STAtion wagon. All black, mag wheels. 382-4097 anytime.

1949 PREFECT
Low mileage. New clutch, brakes, exhaust. 383-1000.

1967 CAMERO, 396 CU. FT. ENgine, 3 speed automatic with many extras. Call after 5:30, 478-2826.

'63 CHEV STATION WAGON, standard, tested till May 74. $450 or best offer. 385-4635.

1972 VOLKSWAGEN 9 PASSENger, 3,000 miles, radio. Michelins. $3895. 479-7936.

1966 CHEVELLE 396 4 SPEED, mags, $2000 or best offer. 479-2187.

1965 VOLKSWAGEN VAN. 385-8224, 8 a.m.-6 p.m., Mon.-Fri.

MUST SELL '69 RENAULT, good condition. $745. 478-4109.

'66 ACADIAN 4-DOOR, EXcellent condition. 383-2887.

150 CARS FOR SALE

McCALLUM MOTORS
— DATSUN — VOLVO —
YATES AT COOK
386-6168

1972 VOLVO 142E. Here's the fuel injected beauty from Volvo. 4 speed with electric overdrive, radio, radial ply tires, real leather interior and gas mileage galore! $4395

1968 OLDSMOBILE DELTA ROYALE 2 door hardtop. V-8, automatic, power steering, power brakes, radio, tape deck, vinyl top $2195

1969 VOLKSWAGEN Beetle. Automatic transmission, radio. Excellent condition. $1695

1969 ACADIAN BEAUMONT 4-door sedan. Here's a 6 cylinder automatic with radio and brand new tires. Buy now! $2195

1966 BUICK LE SABRE 2-door hardtop. Metallic green. V-8, automatic, power steering, power brakes, radio. A real nice hardtop. $1395

66 VW BEETLE
62 FALCON, A.T.
63 STUDEBAKER SEDAN
67 AUSTIN 1100
67 VW

McCALLUM MOTORS
COLWOOD DIVISION
COLWOOD CORNERS
478-5622

DOMESTIC

1973 CHEV. CHEYENNE ¾ ton. 350 V-8, automatic, power steering, power brakes, radio, heavy duty bumper. Equipped with 1973 Vanguard Camper. $8795

1971 MAVERICK 6 cylinder standard, radio, two-tone paint $1995

1962 VALIANT 4-door sedan. Slant 6 standard, radio. $295

1966 BUICK LE SABRE 2-door hardtop. Fully equipped. Yours for only $1495

1967 CHEVELLE, 4-door sedan. Economical 6-cylinder. Very clean car.

1967 CHEVROLET Station Wagon. V-8, standard, radio.
VERY SPECIAL $895

ECONOMY CARS

1971 DATSUN 510. Radio, tach., Michelin tires, Cibie fogs and spots.
SPECIAL $1795

1969 V.W. WESTFALIA CAMPER. Showroom condition, with extras $3995

1969 DATSUN station wagon. Heavy duty shocks and radio. Very special. $1495

1972 TOYOTA CELICA. Very low mileage. A beautiful little car.

1964 TR4, 4 speed, radio.
VERY SPECIAL $695

1970 MAVERICK 2-door 3-speed, radio. The better idea car with the lowest price. $1795

1972 TOYOTA 1600 2-door, 4-speed, radio $2095

THE BOYS AT McCALLUM MOTORS COLWOOD FEEL THAT YOU GET A BETTER LIFE THROUGH RECREATION!

BANK RATE FINANCE
ALL CARS TESTED
McCALLUM MOTORS LTD.
Dealer licence D2129
YATES ST. 386-6168 COLWOOD 478-5622

1970 REBEL STATION WAGON, big six, automatic, power steering, radio, heater, one woman owner, 14,000 miles. Excellent condition. $2500 or will trade for smaller older car plus cash. 384-5628.

'66 MUSTANG, V8 AUTOMATIC, power steering, radio, new tires and brakes. Excellent condition. $1595. 598-2166.

WANTED: 48-53 ANGLIA OR Thames panel or pickup, minus motor or with. 383-0716 after 8 p.m.

1962 CHEVY II, TWO DOOR sedan, 283, standard, good condition. 479-1592 after 4 p.m.

'66 DODGE MONACO, 413 4-speed Hirst, immaculate condition. $1300 or nearest offer. Phone Dan, 383-1314 after 6:30.

'62 GALAXIE 500, 352 MOTOR, automatic with radio. $200. 478-4662.

67 MGB, $1595. TOPS CARS, 1513 Quadra, 385-3721.

'69 DATSUN GT. $1250. TOPS Cars, 1513 Quadra. 385-3721.

150 CARS FOR SALE

GARDEN CITY AUTO
382-9111

All Our Vehicles
CHECKED BY
Licensed Mechanics

ALL CARS Gov't Tested

Not Only GM CARS But Also FUN IN THE SUN CARS

72 DATSUN Pickup
LOW MILES, NEW FULL-SIZE BUCCANEER CAMPER

71 FORD Longbody Van
V-8, NEW TIRES, IDEAL FOR CAMPER CONVERSION.

69 FORD Station Wagon
V-8, AUTOMATIC, POWER STEERING, POWER BRAKES, POWER TAILGATE.

68 DUNE BUGGY (Volkswagen)
LARGE MOTOR, TRUCK TRANSAXLE, DUAL EMERGENCY BRAKES, CHEV. RIMS, TOW BAR, EXHAUST EXTRACTORS, ETC.

69 FORD Galaxie 500 Convertible
V-8, AUTOMATIC, POWER STEERING, POWER BRAKES, POWER WINDOWS, NEW TIRES.

67 PONTIAC 2 plus 2 Convertible
TILT WHEEL, POWER WINDOWS, POWER STEERING POWER BRAKES, V-8, AUTOMATIC, BUCKET SEATS, CONSOLE SHIFT, SPECIAL WHEELS.

71 JAGUAR XKE Roadster
LOW MILES, WIRE WHEELS, AM-FM RADIO, ELECTRIC TRUNCK RELEASE, CHROME LUGGAGE RACK, REAL LEATHER UPHOLSTERY.

67 DATSUN Sports Roadster
Mag wheels, radial ply tires, new upholstery, completely reconditioned (real sharp).

ALL OUR VEHICLES HAVE BEEN RECONDITIONED

Repair invoices are available on request

OTHER MAKES
BOTH LARGE AND SMALL AVAILABLE

TRADES WILL BE ACCEPTED!

GARDEN CITY AUTO
is
Conveniently located
ON DOUGLAS
between
Empress Motors
and
Cornell Chevrolet

OPEN 9-10

150 CARS FOR SALE

S&H TOYOTA

NEW

73 CORONA 4-DOOR
$3145

BRAND NEW 73 COROLLA
$2395

72 TOYOTA COROLLA 1600, 4-dr., a.t., radio $2495
72 TOYOTA COROLLA 1600 4-Dr. $2195
72 TOYOTA COROLLA 1600 Cpe. $2395
72 DATSUN Coupe, radio $2195
70 TOYOTA MK. II, 2-DR. H.T. $2295
72 FIRENZA SL 4-dr., A.T., low mileage $1995
72 MAZDA 616 Cpe. Radio, mag wheels, vinyl roof $2595
71 DATSUN P.U., only 19,000 miles $1950
70 G.T.O. $3095
70 PONTIAC 2-Door H.T. $2695
69 AUSTIN AMERICA $1295
69 DODGE POLARA. All power, under warranty $1895
69 VAUXHALL 2-Dr., A.T. $1195
69 MAZDA station wagon $1495
68 CHRYSLER—Trailer pkg. $1795
69 VAUXHALL 2-Dr. $1095
67 FIAT 4-door $895
67 DATSUN SSS, A.T. low mileage $1495
67 CORTINA WGN. $795
67 BUICK SKYLARK 4-DR. H., all power $1595
66 PONTIAC PARISIENNE. Very clean $995
66 COMET, 6, A.T., radio $995
64 BUICK SKYLARK $995

TRANSPORTATION SPECIALS!!

63 V.W. 1500 $595
64 FORD FAIRLANE V-8, Std. $495
64 FALCON A-1 $595
64 CHEVELLE Sedan $495

SAUNDERS & HITCHMAN
2040 CADBORO BAY ROAD AT FORT AND FOUL BAY
592-2471

PLIMLEY
SINCE 1893

68 Buick Wildcat. Power steering, power brakes, radio. Full factory air conditioning. One owner. Very clean $2495

68 Falcon Futura V-8, automatic transmission, power steering, low mileage $1545

YOUR SPORTS CAR HEADQUARTERS
1010 YATES ST.
382-9121
OPEN TILL 9 P.M.
THOMAS PLIMLEY LTD.
DEALER LICENCE D1324

WE FINANCE ANYONE
65 Chrysler $300 down
10 monthly payments, $50
Instant "NO-RED-TAPE" Credit
PALM MOTORS LTD. 383-5252

'69 TORINO GT, HIGH PERformance 390 4-barrel, real nice. $2300 or offers. 478-4203.

1967 FALCON FUTURA, 4-DOOR, V-8, 289 h.p. Total miles $1,000. Good condition. 658-8935.

65 MERC CONVERTIBLE, NEW Ford Thrush engine, tape deck. $595. Offers. 383-8593.

1970 TOYOTA CORONA 4-DOOR sedan, unde r20,000 miles. $1,600. 479-4842.

'66 RAMBLER SEDAN, 6 CYLINder, clean car in good condition, $475. 478-5183.

ESTATE SALE. '65 PONTIAC station wagon, tested till May '74. Best offer. 479-3853.

'62 CHEVY CONVERTIBLE, 6 cylinder, $270 or best offer. 478-4957.

1963 STUDEBAKER WAGONAIRE V-8 standard, body man's special. $100. 386-0760.

'71 SUPER BEETLE, EXcellent condition, 27,000 miles, $1985. 385-5006.

150 CARS FOR SALE

HORWOOD MAZDA

DEMO SALE
SAVE
UP TO
$500
ON
73 DEMOS

Domestic

71 Pinto 4-spd.
68 Skylark Ht.
69 Cutlass Ht.
65 Beaumont V-8
65 Impala SS Ht.
62 Chevy II

Imports

72 Mazda RX2
72 Mazda auto.
72 Toyota Cpe.
71 Volks Bus
71 Cortina G.T.
70 Datsun P.U.
69 Viva SL90
68 Volks Beetle

Sport Cars

65 Volvo 144S
67 MGB - GT
71 MGB
68 Volvo 144

Wagons

65 Rambler 770
65 Meteor V-8
62 Falcon A.T.
65 Renault

HORWOOD MAZDA
385-1451
Johnson and Blanshard

Brian Holley

'69 CHEV IMPALA
2-door hardtop, 327, V-8 power steering, power brakes, radio, metallic green.
$2345

'69 FIAT 124 COUPE
5-speed transmission, 4-wheel power disc brakes, radio, blue in color.
$2248

'64 RAMBLER
6-cylinder, automatic, 4-door sedan, white.
$575

'69 MAZDA
2-door sedan. Red in color. 41,000 miles.
$1395

'73 TOYOTA 1600 WAGON
4-speed transmission, radio, vinyl side moulding.
$2580

150 CARS FOR SALE

THREE POINT MOTORS

AN EXCELLENT SELECTION OF CAREFULLY USED, FULLY RECONDITIONED MERCEDES BENZ

72 DATSUN 1200 COUPE $2095

72 VW BEETLE 9000 MILES $2295

71 DATSUN 510 2-DOOR, MANY EXTRAS $2495

71 MAZDA 1800, 4-DOOR $2195

70 DATSUN STANDARD 2-DOOR $1695

69 BUICK Le Sabre VERY LOW MILEAGE $2695

69 CAMARO Convertible $2895

69 VAUXHALL Viva $995

68 Karmann Ghia CONVERTIBLE $2095

67 FUTURA $1395

66 AUSTIN 1100 $995

Low Cost IAC Terms To Suit You.

When You Get Around To QUALITY Come Around To THREE POINT

Government At Hillside
385-6737

AMC
REG MIDGLEY'S
AMERICAN MOTORS JEEP
736 CLOVERDALE AVE. 385-8756

EVEN BUCK SPECIALS

69 PONTIAC with V-8 and automatic $1600
65 PONTIAC Standard, 6-cylinder $800
65 AUSTIN 1100 $800
65 ENVOY Wagon $700
62 FALCON 2-door $300

1969 CONV. VW CAMPER, NEW engine, st. tape, tent. Phone 592-3367.

REPOSSESSED '66 CHRYSLER Windsor, clean condition, Avco, 386-2407, ask for Gary.

68 FAIRLANE, AUTOMATIC, 428, excellent condition. $1,800 or closest offer. 656-1476.

1972 TOYOTA, 1600 COUPE, LIKE new condition. Best offer takes. 656-2879.

1966 FORD GALAXIE 500 4-DR., excellent condition, $995. After 6 p.m. 385-0751.

1966 SPICE-GOLD DODGE CORONET, V-8, automatic, one owner car, excellent condition. 386-3820.

1968 FIREBIRD, 350 V-8, AUTOMATIC, radio, Michelin X Radial Tires, $2,200. 385-9983.

CHEAP, '63 PONTIAC. NEEDS body and motor work. $200. 850 Tulip.

1964 OLDS CUTLESS, 82,000 miles, excellent running order. $650. 384-6497.

RARE 1957 DE SOTO, GOOD shape, new tires, tested Mar. 478-7625.

WRECKING '65 VOLKSWAGEN, gas heater, extras, offers. 477-3497, Doug.

65 ACADIAN 2-DR. $795. TOPS Cars, 1513 Quadra; 385-3721.

1969 MAZDA 1500, 44,000 MILES. Asking $1200. 479-1196.

150 CARS FOR SALE

DOUGLA VOLKSWAGEN
PORSCHE
AUDI

YOUR LARGEST VOLKSWAGEN DEALER ON THE ISLAND

72 Hornet SST, loaded $3495
72 Toyota Corolla 1600 A.T. $2595
72 VW Super Beetle, A.T. $2595
71 VW S.B. Wgn. $2495
71 Mazda Wgn. $1995
71 VW Super Beetle $2095
71 VW 1600 Beetle $1895
70 Toyota Corolla $1595
70 Mustang Ht. $2595
69 VW Window Van $2895
69 Vauxhall A.T. $1495
68 Cortina Wgn. $1395
68 TR 4 A Sports $1995
67 Merc. ½-ton V-8 $1795
67 Toyota Crown Wgn. $1395
67 VW Camper $1995
66 Volvo 122S $1595

— SPECIALS —

65 VW Beetle $995
63 Rambler A.T. $595
64 VW Beetle $495
64 VW Wgn. $795
65 Dodge Ht. $795
63 Ply. sdn. A.T. $295

3329 Douglas St.
388-5466
Dealer Licence No. 1595
Open 9 'til 9

Wille Motors

69 FORD ½-ton, V-8, auto
69 CHARGER 440 4-speed $2995
69 MACH 1 390 Auto. $2695
69 BEAUMONT, 350, 4-speed $2695
69 RANCHERO, 302, Auto. $2395
68 MALIBU 350 4-speed. $2195
68 COUGAR, Full Power $2295
68 CUTLASS 2-dr. Hardtop $2295
68 JAVELIN SST, 343, V-8 $2295
67 DODGE DART 273 Auto $1895
66 GALAXIE 2-dr. Hardtop $1495
64 CORVETTE Sting-Ray $4295
62 CHEVY II wgn.

Willie Motors Ltd. D.L. 3309
9 A.M. TO 9 P.M.
3240 Douglas 382 231

GM SALE
See our Ad
GARDEN CITY AUTO

WE FINANCE ANYONE
62 Chev. $100 down
7 monthly payments, $40
Instant "NO-RED-TAPE" Credit
PALM MOTORS LTD. 383-5252

'69 TWO DOOR 2+2. ALL extras, 427, 3-speed turbo hydro, body damaged. Offers. 479-1944 4-7 p.m.

1964 CALIENTE, COMET. 6-CYLinder, standard, radio. $400 firm. 479-7642.

1971 FORD CUSTOM 500, 351 automatic, lovely condition, 02,800 or offers. 382-3835.

'67 FORD RANCHERO 390 AUTOmatic, power equipped. $1695 or offers. 386-8002.

'59 CADILLAC COUPE DEVILLE, just had work done, looks sharp. $800 firm. 382-6628 after 5 p.m.

1956 KHARMANN GHIA IN RUNning order, $150. 479-6346.

'59 AUSTIN A40, $250 OR BEST offer. 383-0991.

151 FOREIGN IMPORT AND SPORTS CARS

1960 JAGUAR 3.8. 592-6896.

1967 VOLVO P1800. 642-5125.

61 220 MERCEDES FOR PARTS. 592-4738.

1964 WOLSELEY, $300. 382-4829.

151 FOREIGN IMPORT

GEORGIA PACIFIC MOTORS

1969 Peugeot 404 Station Wagon auto, AM-FM. Roof rack. One-owner. A must for summer vacation fun.

1969 Dodge Dart 2-dr. H.T. V-8 auto. Radio. Above average condition.

1966 Mercedes 230-8 standard. Sun roof, beautiful pearl white with complimentary blue interior. Excellent condition.

1967 VW 1500 beetle. 1 owner. AM-FM. Excellent condition.

1750 Government Dealer Licence D 2723 386-1515

1960 CONSUL MARK II, 2-TONE, rebuilt engine, new tires and seat covers. Completely serviced for 6,000 miles. Tested to 24 April, '74 Asking $445. 382-4179.

1971 VOLVO P-1800E AUTOMATIC as new. Only 15,000 miles. Fully Pulimanized. 5 Michelin tires and Cible lamps. Fuel injection. Phone 478-3535, Bob.

69 MGB, EXCELLENT SHAPE throughout. Only 24,000 miles. Must be sold this weekend. $2200. Firm. 386-0174.

'68 DATSUN 2000. FIVE SPEED, new top, radial tires, radio, 51,000 miles. Excellent condition. $1675. 477-6898.

1968 PORSCHE, TARGA TOP IN excellennt condition, low mileage, take trade. $5,500. 592-7403, 388-5613.

AUSTIN HEALEY, 1960, PARTially restored. Runs good. 2 tops. $1,295. Mr. Russell, 386-3226 or 478-8443.

RED AND BLACK '70 DATSUN 2000 sports, the last one that got in, mint shape, never raced, 26,000 miles. 598-5295 after 5.

1971 VOLVO 142-E, FUEL INJECtion, overdrive, leather interior, excellent condition. 382-9076 after 6 p.m.

TVR FOR SALE OR TRADE. Try your offer. 478-1018 after 5 p.m.

1967 COOPER S. IMMACULATE. Loaded. $1500 firm. 112-335-2806, Hornby Island.

1971 DATSUN 240Z. MAGS, spoiler, exhaust system. $3800. Phone 592-1728 evenings.

'59 MGA ROADSTER, GOOD running order, but needs some work. $300. 477-8635.

1971 MGB GT, LIGHT BLUE. Going to Europe. 384-4869.

1968 T.V.R. "TUSCAN" 289, 271 h.p. 658-8069.

154 TRUCKS AND BUSES

NEW! LOCATION

ENSIGN
Dodge TRUCKS
AND
RECREATION VEHICLE CENTRE

QUADRA at CALEDONIA

66 INTERNATIONAL ¾-ton crew cab, V-8 motor, 4-speed.
SALE PRICE $1292
No down payment.
$46 for 36 Mth

71 DODGE D 100 ½-ton pickup, 6 cyl., 4-speed, radio.
SALE PRICE $1992
No down payment.
$70 for 36 Mths.

71 DATSUN 1600 ½-ton pickup, 4-speed.
SALE PRICE $1992
No down payment.
$70 for 36 Mths.

70 FARGO Sportsman Window van, V-8 motor, automatic power steering, radio.
SALE PRICE $2592
No down payment.
$91 for 36 Mths.

IMMEDIATE DELIVERY
1973 DODGE TRUCKS

½-TON PICKUPS FROM $3096

COMPACT VANS FROM $3393

NEW LOCATION FOR DODGE TRUCKS AND RECREATION VEHICLES

ENSIGN AT QUADRA AND CALEDONIA
386-2411

154 TRUCKS AND BUSES

CORNELL
S-A-V-E!!
—BLAZERS
—PICKUPS
—SPORT VANS
—SUBURBANS
—VANS
—CREW CABS

CORNELL
CHEVY TRUCK CENTRE
3050 DOUGLAS
385-5777

1973 FORD LN700 Single Axle Dump, V8 engine, 5 speed transmission, 2 speed rear axle, 6-7 yard Carter Box, $9,900

1969 FORD T8,000 Tandem Cab and Chassis, 225 deisel, 10 speed transmission, 212" wb, 1100 rubber, $9,990

1963 FORD F600 Single Axle Dump, 5 yard Carter Box, $1795

1948 GMC 9500 Firetruck American La France, 500 g.p.m. pumper unit with tank, ex-city unit. Offers.

TRUCK SALES DEPT.
758-7311
JIM HALPENNY OR NORM TESKEY
MEYERS HOLLAND MOTORS LTD.
ISLAND HIGHWAY, NORTH
NANAIMO, B.C.
Motor Dealers License D1359

69 GMC Pickup $2195
WILLYS 4x4 wagon winch $1095
22 Ft. GLENDALE House Trailer $1295
68 I.H. ½-ton PU 4-sp $1695

LEN BARKLEY INTERNATIONAL LTD.
Dealer's Licence 3992
517 Herald St. 388-5508

'59 VOLKSWAGEN VAN, MOTOR REBUILT LAST YEAR. CALL BLAIR SCOTT 386-2971.

1954 DODGE PANEL, REBUILT, 6 engine, 3 speed, new tires, A-1, racks for cartopper, included 2 new snow tires on rims, with Weed Var chains, $500, or offer. 936 Dunn Avenue.

1964 FORD ¾ TON TRUCK WITH matching 9' Canuck camper, V-8, 3 speed standard transmission. Boat carrier. $3500. Phone 385-8666 after 5 p.m.

ONE OWNER, 1970 GMC ½-TON, 6-cylinder, 3-speed, automatic, 23,000 miles, 4-ply tires, overload springs, excellent condition. $2,300, of offer. 478-1577.

71 GMC RALLY WAGON, (WINdow van), 307, standard, 6 ply 15" tires. Insulated, wood panelled. $3290. 477-4451.

1966 ¾-TON FORD, 11' CAMPER, furnace, stove and icebox, both units in excellent condition. $3,900. 477-9481.

GMC VAN, WINDOWS ALL round, 12x10 tent attachment. Good condition throughout. $1700, flexible. 510 Admirals Road, Kerry.

BRAND NEW DATSUN ½-TON pickup, fully equpped, $2,625.
McCALLUM MOTORS LTD.
1101 YATES 386-6168

1969 ¾ TON CHEV CAMPER Special, 4 speed no-slip differential, with insulated aluminum canopy. $2550. 656-4510.

TRUCKTOWN 386-1711
Everything in Trucks
On Bay St. below Government St
2525 Bridge St.

CHEV WALK-IN VAN, IN GOOD condition, ideal for mobile workshop or build your own camper. 479-7988.

'63 INTERNATIONAL PANEL van, tape deck, sleeping accommodation. Leaving country. 382-3286.

1967 ½-TON PICKUP, HEAVY duty, automatic, 3-speed. Style side. $1,295. 384-2214 or 652-2296.

1965 CHEV TRADESMAN'S VAN. New paint, excellent condition. $1095. 383-6222.

DIVCO VAN CONVERTED TO camper. New stove, fridge and sink. Reasonable. 385-6449.

'73 BLAZER 4-WHEEL DRIVE, factory air, AM-FM, all options, etc. Offers. 384-7888 evenings.

1966 INTERNATIONAL 4X4 TRAVELAIL, V-8. 479-5788 evenings and weekend.

1962 CHEVROLET ½-TON panel, good condition. 533 Harbinger Ave.

69 CHEV. ¾-TON, 350 FOUR speed, split rims, leaf springs open to offers? 478-5943.

1954 WHITE MUSTANG DIESEL tandem truck, cab, chassis. As is, $1000. 384-9624.

1968 INTERNATIONAL HEAVY-duty ¾-ton, crew-cab. $1,600, or closest offer. 656-1476.

LANDROVER WAGON, 1961, $1,300. 382-9408.

158 TIRES

FOR Radial Tires SEE D & D TIRE TOWN

MICHELIN
SEMPERIT
DAYTON
REMINGTON
FIRESTONE
ALL SIZES — ALL TYPES
CHARGEX OR PAY DAY TERMS AT
D & D TIRE TOWN
Victoria 382-7283
Duncan 746-7191

4 10X16.5 TIRES ON CHEV. ½-ton wheels. $400. Eves. 652-1519; days 479-8107.

160 PARTS, ACCESSORIES

FOR SALE COMPLETELY REbuilt VW engine, 36 h.p. Wanted 1960 Zepher standard transmission. 312, or 292 cu. in. Ford V-8 engine. 478-7485.

WRECKING '57 MERCURY, '63 Comet convertible, '56 Pontiac, '64 Pontiac, '62 Galaxie windshield, '62 Chev 6 and transmission. 382-9617.

6 VOLT GERMAN GAS HEATER for Volkswagen, $50. 6 or 12 volt cassette tape deck, $30. Peter, 386-1612.

1963 RAMBLER CLASSIC, GOOD glass and doors, no windshield. 652-1816, after 6 p.m. or 6467 Oldfield Road.

REBUILT 1300 VOLKSWAGEN motor and transmission. 10,000 miles. Cam, tuned exhaust, 2-barrel carb, 65 H.P., $350. 385-2904.

1956 CHEV. STATION WAGON, 283 motor, can be restored or for parts. $100 or best offer. 385-1098.

WRECKING 1964 BUICK WILDcat. 2 engines. 385-6449.

160 PARTS, ACCESSORIES

OUR NEW LOCATION
2150 Blanshard Street
Your Cars "Heart" is the BATTERY
For a Strong, Sure Start Every Time GET an "ACME"
LOWEST PRICES IN TOWN
Delivered and Installed
FRANCIS BATTERY and TIRES LTD.

FOR FAST SERVICE ON RINGS, BEARINGS, GASKETS, exchange brake shoes, drum turning, pin fitting, valve seat machining.
CORDS PISTON RINGS
at 834 Johnson St. 383-0011

COMPETITION WEST
Caslar headers on special now at only $89.95. In stock for immediate delivery. Open 6 p.m.-10 p.m. weekdays and 12-6 Saturday. 819 A Broughton, 382-2234.

2-15" SUMMER TIRES, 2-14" snow tires, mounted GM wheels, 40 Ford hood, Dodge Brothers coupe hood and headlight bar. 59 Chev radio. 642-5720.

RADIATOR REPAIRS, FAST TOP quality repairs at Maurice's Auto Body, 427 Bete St., phone 384-3121. Located behind the Burnside Pay and Save Gas Station.

MARK TEN C.D. IGNITION SYSfem eliminates 3 out of 4 tune-ups, with dramatic increase in performance. Trans-World Enterprises, 1817 Douglas St. 385-1941.

MANX PERFORMANCE CENTER for Volkswagens
383-4021 3477 Quadra St.
Parts and Accessories at Discount Prices

CAR RADIO SALES, ALL MAKES and models. Clearance prices. Burnside Car Radio, 350 Burnside Road East, 385-7379.

FORD 332 V-8, STANDARD, PONtiac 265 standard. $100 each. 385-2265.

56 HILLMAN MINX, FREE PARTS or haul away. Good running order. 656-3375.

1960 CHEV IMPALA, 2 DOOR hardtop, 6 automatic, as is, offers. 382-1905.

WANTED: FRONT DRIVE shaft yoke for '61-'62 Lincoln. Reasonable. 478-3030.

1958-1964 VW FRONT BUMPER, also good tires. 598-5548.

283 MOTOR AND PARTS. 384-5074.

PONTIAC HITCH, $20; FORD hitch, $12. 478-1530.

'65 CORVAIR FOR PARTS. 388-4127

59 FORD, 352 ENGINE WITH AUtomatic transmission, 477-3656.

61 220 MERCEDES FOR PARTS. 592-4738.

4 MAGS FIT FORD OR Chrysler products. 592-4056.

162 AUTO REPAIRS, SERVICE AND TOWING

MANX PERFORMANCE CENTER for Volkswagens
383-4021 3477 Quadra St.
Shortblock Engines $285 up
Installation $45
Every engine includes:
reground crankshaft
New bearings and bushings
New camshaft and lifters
New pistons, rings, and cylinders
Rebuilt heads with new guides, exhaust valves and springs.
New spark plugs and gaskets

TRANSWILL AUTOMATIC TRANSmission specialists. 384-2851. Rebuilt auto transmission from $69.95. Tune-up from $11.95.

VOLKSWAGEN SPECIALIST Complete repair. 1950 Oak Bay Ave.

SCRAP CARS HAULED. REASONable rates. 478-6212

166 CARS AND TRUCKS WANTED

NEED CASH?
Highest Prices Paid FOR YOUR CAR OR TRUCK
Paid for or Not
DRIVE IN TODAY
2978 Douglas St.
OR CALL
382-9111
GARDEN CITY AUTO
OPEN 9-10

WANTED
$ $ $ for cash $ $ $
TOP DOLLARS FOR "SPORTS CARS"
FOREIGN CARS—COMPACTS
"TRUCKS"
LOW MILEAGE DOMESTIC CARS
FULL CASH OR CASH FOR EQUITY
DE PAPE MOTORS
384-8035
OR DRIVE TO 847 YATES ST.

WANTED
LATE MODEL IMPORT AND DOMESTIC CARS. TOP PRICES FOR YOUR CLEAN USED UNITS. TRADE UP OR DOWN.
DOUGLAS VOLKSWAGEN PORSCHE-AUDI
388-5466

Top prices paid for your car or truck, paid for or not.
SPEEDWAY VOLKSWAGEN PORSCHE — AUDI.
Both sides of Yates
385-2415

McCALLUM MOTORS WILL PAY top dollar for any make or model car or light duty truck — call today. It pays to look at Yates and Cook.
McCALLUM MOTORS LTD.
386-6168
ALSO
McCALLUM MOTORS COLWOOD CAR LOT
478-5622

C—A—S—H FOR YOUR CAR AT SUBURBAN
PHONE GERRY
386-6131

Good, Clean CARS AND TRUCKS WANTED
Cash in 5 Minutes
— PLIMLEY —
1010 Yates St.

WE NEED CARS
—DESPARATELY—
WILL PAY CASH OR WILL CONSIGN
HIGHEST PRICES PAID
NATIONAL MOTORS
819 Yates
Victoria's most trusted name for 69 years!

CLEAN CARS BOUGHT, SOLD
CAPRI MOTORS LTD.
MIKE PLIMLEY — GEO. BACON
2644 QUADRA ST. DL 1394

'70 FORD RANGER ¾ TON, TOP condition, low mileage. 386-3585 or 477-8134.

CARS AND TRUCKS
Top dollar at Gem Motor Sales
480 Esquimalt 385-4311

CASH OR CONSIGN
ART'S CAR SALES

166 CARS AND TRUCKS WANTED

WANTED PICKUP, UP TO 1966 V-8, wide side. In reasonable shape. 479-7324.

CASH FOR YOUR OLD VOLKSwagen, running or not. 658-5501.

1965-68 VW WINDOW VAN. CALL 479-8175.

168 CAMPERS, TRAILERS AND MOTOR HOMES

LIONEL
TENT TRAILERS
ONLY FEW LEFT.

LIONEL—MODEL 60 $795
w-drapes and mattress, sleeps 4, 4 jacks, door, tire carrier.

LIONEL—MODEL 80 $1150
w-drapes, mattress, sleeps 6.

LIONEL—MODEL 90 $1450
Drapes, stove, sink, ice box, swing-out kitchen, sleeps 6.

LIONEL—MODEL 100 $1889
Spare tire and cover, brakes, drapes, stove, sink, ice box, closet, 12 V and 110 V lights.

LIONEL—MODEL 110 $2279
Spare tire, and cover, brakes, drapes, stove, sink, fridge, sleeps 7.

LIONEL—MODEL 120 $2388
Spare tire and cover, brakes, drapes, stove, sink, fridge, sleeps 8.

ORDER NOW FOR THE MAY LONG WEEKEND

COASTLINE Trailer Centre
1915 Quadra
388-6021
NOW OPEN
10 A.M. TILL 9 P.M. WEEKDAYS
SUNDAYS 1 P.M. - 5 P.M.
"TRY US YOU'LL LIKE US"

THE CHINOOK "18 PLUS"
COMING SOON!
Truly Luxurious!
The Motorhome designed with both men and women in mind.
Body, All-Fibreglass Construction
For Preview Information Contact Marshall Murray
EXCLUSIVELY at
NATIONAL Motors (Victoria) Ltd.
819 YATES
384-8174
DEALER LICENCE 367-73

OKANAGAN CAMPERS
SALES—RENTALS
Peter Pollen FORD
1060 YATES
384-1144

impala CAMPING WORLD SIDNEY
Presents
"TENT TRAILERS"
Apache, Lionel, Otto, Steury, Venture
"FIFTH WHEELS"
Olympus, Splitliner, Caretree
"MOTORHOMES"
Champion, Cabana, Olympus
(Test drive? Yes)
SPECIAL
25' OLYMPUS STEURY—sleeps 8
NOW OPEN IN SIDNEY
Good Selection
Low Prices
Tent Trailer Rentals
Pat Bay Hwy. 656-5804
7 Days a Week

FENNELL'S TRAILER SUPPLIES
Parts — Propane — Repairs
GALAXIE CAMPERS
SPORTSMAN CANOPIES
Summer Schedule
Open 7 days a week
6459 Pat Bay Hwy. 652-2511

1973 BOLER TRAILER, FULLY loaded including toilet and heater. Never been used. Tent trailer, unique, one of a kind. $495. Also sleeper trailer and boat combination. All at Speedway Motors, both sides of Yates. 385-2415. Dealer License 218s.

FOR RENT 14 FT. TRAVEL Trailer, sleeps 4. Fully insured. $50 weekly, includes mirrors, lights wired. Tent trailer $25 weekly. 477-2544. After 5, 382-7006.

1971 19 FT. SELF-CONTAINED trailer, fridge, stove and oven. Tandem wheels, sleeps 6, good condition. Must sell. $2995. 478-5787.

USED TRAILERS — 18', 20', 25', 29'.
COMING — New EMPEROR motorhomes
JACKSON'S, 974 Goldstream, 1-A

REDUCED TO $1,600. SCAMPER tent trailer. 1968 hardtop. Sink, propane stove, ice box, 2 dinettes, sleeps 8. All waterproof vinyl. 598-4250.

TRAILER CUSHIONS, CUSTOM made, some stock on hand, free estimates. Pacific Coast Urethene Furniture Designs. 317 Yates, 388-5212. or 385-7188.

STARCRAFT TRAILER, AS NEW, sleeps 4, propane stove, ice box. 479-3860.

8' CABOVER ALUMINUM camper, $395. Trucktown on Bay. 386-1711.

4X6 UTILITY BOX TRAILER, $95. 592-6029.

CAMPER FOR SMALL TRUCK, $50. 388-9825 or 478-3404.

FOR RENT, 8 OR 9-FOOT campers. 477-2721.

14' SELF-CONTAINED TRAILER. $1100 or best offer. 478-7562.

1972 TRIPLE E 17½' S.C. NEW condition. $2700. Offers. 478-5408.

TANDEM TRAILER, BOX 6'X6', 12' long. $300. 477-6183.

168 CAMPERS, TRAILERS AND MOTOR HOMES

NEW LOCATION

ENSIGN
Dodge TRUCKS
AND
RECREATION VEHICLE CENTRE

QUADRA At CALEDONIA

IMMEDIATE DELIVERY
NEW TRIPLE 'E' Motor Homes
18' MIC MAC
22' CHIPEWA
24' ALGONQUIN
SALE Or LEASE
TRIPLE 'E' TRUCK CAMPERS And Travel Trailers

NEW LOCATION FOR DODGE TRUCKS And RECREATION VEHICLES

ENSIGN At QUADRA And CALEDONIA
386-2411

HAPPY DAYS
You'll have many of them with one of these top quality used trailers, backed up by our 90 day 30-50 wrranty.

72 SOUTH PARK 22' $4395.00
71 SCAMPER 20' $3995.00
71 SCAMPER 23' $4995.00
71 ARISTOCRAT 20' $3895.00
70 SCAMPER 21' $3795.00
70 SCAMPER 21' $3995.00
72 TERRY 18' $3695.00
68 SCAMPER 22' $3195.00
66 CITATION 21' $2995.00
64 GOLDEN FALCON 16' $1795.00
66 ROCKET 14' $1295.00
68 CANADIAN 15' $1295.00

ENJOY YOURSELF
By inspecting the marvellous selection of 73 SCAMPER trailers, motor homes and campers. The outstanding TERRYS and TAURUS. The light weight BOLERS for small car owners, and the STARCRAFT and SPORTSCRAFT hardtops.
Easy Terms Trades Welcome
PURVIS FLACK Trailer Sales Ltd.
1080 Goldstream
478-8377
Open 8 a.m. - 9 p.m. Mon. thru Fri.
Sat. 8 a.m. - 6 p.m. Sun. Noon - 6 p.m.

PACKAGE DEAL
19' Shamrock TRAVEL TRAILER, toilet, frig., stove, heater, broadloom. It's different. You'll like it. Many extras. Going abroad.
1966 BUICK WILDCAT 4-dr. sedan. Reese hitch, electric brakes.
12' CARTOPPER alum. boat, paddles, jackets, tank, car racks.
1969 EVINRUDE 6½ o-b motor.
HOOKED UP at Riverbend Motel, Parksville. $2,600 the lot.
Janvrin — Area 604, 248-3134.

ANYONE BUYING A NEW 8' CAB OVER CAMPER THIS WEEKEND I HAVE A 1973 SCAMPER CAMPER, NEVER SLEPT IN. PHONE 382-3030 I WILL TAKE TRADES ON ANOTHER CAMPER OR CAR. THE PRICE ON THIS IS OUT OF THIS WORLD. SORRY NO HOME MADE CAMPERS TAKEN.

CAMPER RENTALS
8'6" and 9'6" Vanguard Campers
S. J. PEDEN LTD.
2855 Quesnel St. 386-3464

NOMAD, FIBREGLASS TENT trailer-boat combination. Easily towed by small car. $375 or nearest offer. Phone 477-5639. View 3588 Richmond Rd.

1970 DODGE 25' MOTORHOME V-8, automatic, power steering, power brakes. Factory air plus many extras. Metro, 386-3516, DL 3515.

8' OVERHEAD CAMPER FOR rent. Side dinette and completely equipped. For reservations, 652-3120 evenings and weekends.

CORDALANE CAMPERS
Profiled Aluminum
PARTS AND ACCESSORIES
439-A Burnside, 384-6333

1973 TERRY TRAVEL TRAILER, 25 ft. de luxe, new condition. $4995. Jackson's, 974 Goldstream, 1-A.

FOR RENT, CAR TOP SLEEPER, fits all cars, $15 week. 4104 Glanford.

1971 11-FT. VANGUARD camper, immaculate, $2250. 598-3125.

1961 AMIGO, 15' TRAILER, sleeps 5, very good condition. $1,050. 658-5053.

RENT NOW, 14' AND 17' TRAVEL trailers, self-contained. 478-1592.

DATSUN CAMPER, $300 OR best offer. 385-0278.

FOR RENT, FULLY EQUIPPED 17' trailer, 656-3830.

TENT TRAILER FOR RENT, $25 a week. 385-3225.

TENT TRAILER FOR SALE, good condition. 479-5310.

TO RENT, TENT TRAILER, sleeps 4-6. Daily-Weekly. 478-4860.

168 CAMPERS, TRAILERS AND MOTOR HOMES

EMPRESS Leisureland
2524 Douglas St.
382-7121
After 6
382-5331

1973
23' CENTURION Motorhome
454 V-8 automatic, power steering, brakes, radio, shag carpet, power plant. Air conditioning. Eye level oven. Demand hot and cold water system. System control panel. Complete bath, toilet, shower with water saver control.

WE RUN A VERY SIMPLE BUSINESS
(A Division of Empress Pontiac Buick GMC)

S. J. PEDEN LTD.
Slashes Vanguard Trailer Prices
SAVE OVER $500
1 only, 23' '73 Vanguard, self-contained, tandem. Was $5,490, SAVE $549 NOW ONLY $4,941
1 only, 20' '73 Vanguard, self-contained, tandem. Was $4,735, SAVE $473.50. NOW ONLY $4,261.50

Campers
A full range of VANGUARD Campers on display. 11 floor plans avail. Choose from the 8' Economy PIONEER Model at only $1,535, to the deluxe 11' FIBERGLAS ROOFED Voyeger Model. High quality at REASONABLE PRICES.
VANGUARD:
—Trailers
—Campers
—5th Wheel
—Mini-Motorhome
—Truck Canopies
OKANAGAN:
—Import Truck Campers and Canopies

Trade-in Campers
8'6" Vanguard—'71, furnace $1750
8'6" Cordalane '72 model $1725
8'6" Vanguard, furnace $1150
8' Canopy with windows $ 325

CAMPER RENTALS
Building a camper or trailer? Plans and all materials in stock at reasonable prices.

NOW OPEN 'TIL 9 P.M. THURS. AND FRI. NIGHTS
S. J. PEDEN LTD.
2855 Quesnel St.
386-3464

FOR THE DISCRIMINATING BUYER "TIMBERLAND"
The quality import truck campers. Individually crafted. Life time guaranteed. C.S.A. 3857 Duke Rd. (Off Metchosin Rd.)

DOGWOOD TRAILER SALES
PARTS — PROPANE
RENTALS
RANDELL TRAILERS AND CAMPERS, 478-6841
Highway 1 and Millstream Rd.

TRAILER AWNINGS
Sizes to fit all trailers
$29.95 to $199.00
JEUNE BROS. OF VICTORIA
570 JOHNSON ST. 385-7751

McCALLUM MOTORS LTD.
Buccaneer campers for Datsun, Toyota, and Mazda trucks. Priced from only $1,195. It pays to look at Yates and Cook. McCALLUM MOTORS LTD., 296-6168.

8' CAMPER, SLEEPS 2, screened windows, curtains, 2-burner stove and propane tank, asking $295; 3 cu. ft. propane fridge, as new, $75. 384-2943.

8' CAB OVER CAMPER, PROpane stove, oven, fridge, and heater, fully equipped. Winterized, good condition. $1400. 479-3548.

'63 FORD WINDOW VAN, PARTly built camper, insulated, roof-rack, good condition, $990, or offers. 386-6886.

16' TENT TRAILER, BUILT IN cupboards, ice chest, tables. $300; 12' tent trailer, steel box, $200. 478-1253.

'69 PROSPECTOR HARDTOP tent trailer, propane stove, pullout kitchen. Sleeps 6, $1000 or offers. 592-4494.

MOULD TO BUILD CANOPIES for Datsuns, Toyotas, Mazdas and Couriers, will show how to build. $300. 385-5277.

17' HOLIDAY TRAILER '69, stove, oven, fridge, shower, toilet, hot water, sleeps six, very good condition. $2600. 479-6715.

AL'S BOX TRAILERS
383-8233 214 DUNDAS

1965 BEDFORD DORMOBILE Good mechanical condition. Pop top, sleeps 4, radio, sink, and stove. $1,250. 592-4157, 385-5928.

FOR SALE, TRADE OR RENT, little house trailer, sleeps 3 comfortable, 383-3638, after 6 p.m.

TOTE-EM TRAILER SALES
478-1041 Days 384-8791 nights

15' CHINOOK TRAVEL TRAILER, stove, oven, ice box, sleeps 6. $875. 477-3158.

1970 CUSTOM BUILT DELUXE 11' camper, sleeps 4, $1675. Call 658-8401.

15' TRAVEL TRAILER IN GOOD condition with electric brakes, sleeps 6. 477-9446.

1970 19-FT. TRAVELAIRE TRAILer, used once. In mint condition. 652-1586.

LARGE SIZE CAMPER ICEBOX, as new, fits opening approximately 20"x24", $30 382-3569.

'62 ECONOLINE CAMPER, fully equipped. Raised roof, $1,250. 479-6067.

'72 8'6" VANGUARD CAMPER, monomatic toilet, 3 way fridge, heater. As new. 477-4185.

1972 FORD RANGER PICKUP, ¾ ton, 11' Vanguard camper. Sell as unit or separately. 479-1755.

FOR RENT, PRIVATE, SMALL Travelaire trailer, sleeps 4 or 5. 477-2980.

16' TERRY, PROPANE STOVE, oven, furnace, ice box, sleeps 5, nice condition. $1395. 388-4784.

1968 VOLKSWAGEN WINDOW van, new motor. Partially camperized. Offers over $2150. 384-9508.

1970 18' TRAILER, SELF-CONtained, water pressured, shower. $2500. 479-1870.

GOING TO EUROPE — MUST sell 1972-Prowler, nearest offer to $4500. 478-8155.

'70 CAMPER VAN, STOVE AND sink. 598-5776.

UTILITY TRAILER, 9X6, $75. 1421 Richardson St. 384-4691.

168 CAMPERS, TRAILERS AND MOTOR HOMES

LAYTON
SEAGULL
WEEK-N-DER
CAVEMAN
GEMTOPS

NEW TRADE-INS
from our
WEEK-N-DER CAMPERS

70 - 22' TRIPLE 'E', Chev., 14,000 miles. P.S., P.B., automatic. 2 air conditioners, toilet and shower, large fridge, duct heating, awning with tent attachment, dishes and extinguisher. Top shape. $12,950

PARTS—SERVICE—REPAIRS —RENTALS—

DOMINION MOTORS
1703 BLANSHARD
Across from the Hudson's Bay Parking Lot 385-5012

8' CAMPER IDEAL FOR COUPLE. 4" foam cushions, inside-outside, cupboards. 178 Helmcken.

8' ALL FIBREGLASS TRUCK canopy, 3' high, full double doors, $395. 385-4042.

13' EEE TRAILER, FULLY equipped, sleeps 6, 2 years new. $1600. 477-3469.

RENT 13' COMPACT EEE TRAVEL trailer, self contained. Sleeps 4. 478-1530.

'69 VW POPTOP CAMPER; 36,000 miles; excellent condition. 479-5102

169 MOBILE HOMES AND PARKS

BOB'S TRAILERS

2 only, 12-68 PARAMOUNTS, 3-bedrm. $11,650

2 only, 12-68 PARKWOODS, washer and dryer $13,500

1 only, 12-68 PARKWOOD, 3-bdrm. W and D $13,500

12-64 MARLETTE 2-bedrm., quality unit $14,250

12-68 GLENDALE 2-bedroom $13,950

10-45 SPACEMASTER, 1-bedroom, really clean, $3895, complete with porches, etc.

RUSTLER 5th wheel by Neonex, a treat at $8345

HOLIDAIRE trailers and campers; spaces for all our homes.

1 only, 24x52 FOUR SEASONS — at the old price complete at $17,950

386-3623 478-4979

TRIANGLE HOMES LTD.
An established business with 17 years experience in Mobile Home Sales.

LEADER, PYRAMID, MARINER

All our homes are Canadian built and have total certification.

2435 Trans-Canada Hwy.
478-1774

Happy Valley HOMES
—CUSTOM ORDER A HOME EXACTLY THE WAY YOU WANT IT.
—RETIREMENT PARK SPECIALISTS.

2681 Sooke Road
478-8303

WAGON TRAIN
731 Goldstream Ave. 478-7333
1261 Goldstream Ave. 478-1332
2515 Government St. 386-3291
974 Goldstream Ave. 478-5812
OPEN 9 a.m. to 9 p.m.
VICTORIA'S LARGEST DEALER
More than 30 units in stock.
NEW AND USED
Spaces still available at beautiful Hidden Valley overlooking Florence Lake.

WAGON TRAIN

GOLDSTREAM
MOBILE HOMES

PARAMOUNT PREMIER
MONARCH AND STATESMAN
Modern park space available with all purchases

2885 Trans-Canada 478-1751
2745 Douglas at Market 386-6311

SAFEWAY 12'x60'
2-bedroom front dinette mobile home, unfurnished, situated on a lovely landscaped space in choice adult park. For viewing contact TOTE-EM TRAILER SALES 478-1041 or 384-8791.

GOLDSTREAM MOBILE HOMES Ltd. Open House—2 locations: 2745 Douglas, 2885 Trans Canada. Sat. 9-5, Sun. 1-5. Wide selection of 2-3 bedroom homes. Dealers for Monarch, Premier, Statesman, and Paramount. 478-1751, 386-6311.

55X10 — 3 BEDROOMS, FULLY furnished, front kitchen, counter top range, eye level oven. Sliding glass doors off living room, carpeted throughout, $5500. Phone Duncan collect, 746-5543 after 6.

10X50 2-BEDROOM, BRAND NEW Gun furnace, CSA approved, stove and fridge. Offers considered, $4700 cash. Call Nanaimo collect, 390-4989.

WANTED: COUPLE WITH MOBILE home to rent on up Island riverfront property. All conveniences. Desire minimal caretaking. 658-8880.

URGENT BEING TRANSferred, must sell 1-year-old 12'x60' mobile home, furnished or unfurnished. 478-7994, 478-3815 after 7.

1969 DETROITER, 12X48, 2-BEDroom, central living room, located private lot, excellent condition. 478-6527.

8X30 ON SIGHT, STORAGE, small carport and shag carpet, $3500. 479-4405 after 5 p.m.

1966 SUNLIGHT, 2-BEDROOM. Fridge, stove, carpet, on lot. 478-1019.

SHILLINGTON'S
MOBILE HOME SALES
1261 Goldstream 478-1509

SPRINGWOOD MOBILE HOME Park, 3 miles north of Mill Bay. 477-1492 or 743-5096.

WANTED: TRAILER SPACE VICtoria, for 10 wide mobile home. 388-5654.

FOR SALE 10 X 40 REGAL MOBile home. 2 bedrooms. $4,500. 652-1468.

1971 TRAVELAIR TRAILER, 18', like new, fully equipped, with 1972 Toyota station wagon. Will accept trade. Offers. 477-8008.

12X52, 2-BEDROOM MOBILE home all set up in park close to town. Has cabana and carport. No. 46 — 1339 Craigflower Rd.

1970 12X44' EMBASSY MOBILE home, unfurnished. Best offer. 479-4919.

178 SUMMER RESORTS

WANTED TO RENT: COTTAGE at Shawnigan Lake, for July. 385-2206.

181 TOURIST ACCOMMODATION

REASONABLY PRICED UNITS for 1-6 people, colored TV, maid service, etc. Between major shopping centres. Beautiful new motel. Quiet location on the edge of downtown Victoria. Phone Intown Inn, 388-6667.

SUMMER VACATION? FULLY furnished cottage on Beach near Sooke. Use of boat and motor. Excellent salmon and crab fishing. $100 per week. Weekdays only. 388-7891.

COWICHAN LAKE. RUSTIC FURnished cottage in woodland setting. Private beach and float. Boat supplied. By day, week, month. 749-3578.

185 CONVALESCENT AND REST HOMES

SEMI OR PRIVATE, CLOSE TO sea, elderly active lady or gent, hobbies encouraged, outings through summer. 382-9465.

LOVING CARE FOR MOTHER or father. Call Mrs. Mack, 383-9315. Fairfield Rest Home.

AMBER GLOW REST HOME
Family care in your retirement years. 385-4561.

CHARMING ACCOMMODATION Ladies. No stairs. Nutritious meals. Kindly attention. 384-0693.

PRIVATE OR SEMI. LADIES and gentlemen. $200 and up. Beautiful and quiet location. 382-0250.

185 CONVALESCENT AND REST HOMES

PRIVATE OR SEMI - PRIVATE — for elderly active lady or gentleman. Win Bran Rest Home. Where guests are part of the family. 383-7422.

190 ROOM AND BOARD

OAK BAY GUEST HOUSE Hotel, 1052 Newport. Famed for retired citizens making it their happy home, where food and comfort is understood. In a beautiful location amid a lovely garden. On bus stop, near Marina, golf course and drug store-post office. Rare vacancy with bath. 598-4330, 598-3812.

SEMI-PRIVATE ROOM AND board in large family home for young working man or woman. Would consider mother and child with included day care. Oak Bay Junction area. 383-2335.

GRANT PLACE — RETIREMENT LODGE
998 Humboldt 384-8431
Where good food and care is of the utmost importance. 24 hr. staff.

CRAIGMYLE. EXCELLENT food and accommodation. TV lounge, friendly atmosphere. 384-6903.

BRIGHT SUNNY ROOM AVAILable for senior citizens. Excellent meals. Reasonable rates. Home care. Sheffield Manor, 383-1352.

SINGLE ROOMS AND SHARING. Men only. Washing and ironing included. 382-0438.

VACANCY IN GUEST HOUSE for retired lady or gent. Fairfield. 383-7797.

GOOD BOARD AND ROOM. Homey atmosphere. 592-4150.

MAN OR PENSIONER FOR room and board. Phone 388-4817.

191 ROOM AND BOARD WANTED

ROOM AND BOARD REQUIRED in private home for retired gentleman near Beacon Hill park if possible. 388-6108.

WORKING MAN WITH BOY, 4 years, wishes small suite, room and board. Gordon, 383-2335 days.

193 ROOMS TO RENT

$15 WK. UP
921 Pandora
TOURIST ROOMS
Single $4 and up daily
Also weekly prices
In Beautiful historic Rocabella
777 Blanshard 385-9030
Sorry, no reservations

ROOM FOR RENT, $50 MONTH. Gas, electricity and heat included. Close to Coffee Macs. Available now. Phone anytime 384-9206.

WANTE A NICE ROOM OR suite, colour TV, reasonable rates. Cheltenham Court Motel, 994 Gorge Rd. West. 385-9559.

REASONABLE, BEDROOM. Marigold area, for mature woman, share kitchen facilities. 479-6523, 479-2319.

SHAG CARPETED, NEAR buses, stores, cafe, Jubilee Hospital. 385-3166.

NEAR UVIC, BUSES, SHOPPING centre. Private entrance. Kitchen, TV lounge, washer, dryer. 478-5143.

LARGE VERY CLEAN FURnished bedroom. Girl only. Share kitchen and bath. 383-4412.

LOW PRICED DOWNTOWN housekeeping rooms. Oxford Hotel, 777 Fort Street, 384-5751.

BRIGHT ROOM IN APARTMENT, elevator, sauna, bus at door, home privileges. 385-7347, 384-6043.

SLEEPING ROOM BASIN IN room. $45. Central. 385-4237.

CLEAN, QUIET SLEEPING room, Jubilee area. 592-6615.

197 HOUSEKEEPING ROOMS TO RENT

BRIGHT, COZY, 2 ROOMS (kitchen), nicely furnished, laundry, cablevision, handy to town. Suit retired lady, $85. 477-2833 or 383-5761.

BLANSHARD APARTMENTS
Housekeeping unit with fridge, stove, sink, $75. (coin laundry) downtown at 820 Fisgard. 383-2498.

5 ATTRACTIVE ROOMS, PRICES ranging from $35 to $60 monthly. Fernwood, Pandora area and Fernwood, Hillside area. 384-6717.

JUBILEE AREA. FURNISHED bedsitting room. Share kitchen and bath. $55 includes utilities. Lady only. 386-6191.

CLEAN ROOM. ALL FOUND, $50. Linen supplied. Kitchen facilities. 1010 Linden. Caretaker, 384-7504. Evenings, or weekends.

ST. HELENS APARTMENT, 838 Courtney Street, housekeeping room $50. 383-4929.

1 ROOM, ½ BLOCK TO JUBILEE. Men only. $40, inclusive. Phone 382-0408.

$70. BEACON HILL, LARGE room, utilities included. Lady. 592-9172.

FOR LADY. LIGHT HOUSEkeeping room. Near bus, stores. 216 Moss Street, 652-3207.

WATERFRONT, PRIVATE BATH, sundeck, entrance, kitchenette, laundry, utilities, $85. 384-9264.

LARGE FURNISHED LIGHT housekeeping room, separate kitchen. $75. Phone 383-4387.

UNIVERSITY AREA. LARGE room in modern home for young lady. Kitchen and private entrance. $60 per month. 477-8854.

WELL FURNISHED FRONT room, kitchen, laundry, cablevision. For mature man only, $70. 386-0161, 3065 Washington.

CARPETED ROOM, CLOSE TO town. With fridge and stove, all utilities included., $65. Available May 15. 479-2632.

BY THE SEA, LOVELY ROOM, cooking facilities. Washer and dryer. $75. a month. Furnished. All utilities. 15 Olympia Ave.

FURNISHED HOUSEKEEPING room, close in, for quiet gentleman. $40 or $50. 382-4946.

2 ROOM, $75. ELECTRIC plate, share kitchen. Waterfront house. Fairfield. 384-3260.

$68. BEDSITTING ROOM WITH kitchenette, gent over 23. Phone 383-7447.

NEAR FORT-COOK, FRIDGE, stove, sink. Free cablevision. Parking. 384-5920.

NICE, BRIGHT, ATTRACTIVE room, 3 blocks from town, $60. 386-1629 evenings, weekends.

HOUSEKEEPING ROOM, WORKing man, $55 month. Trutch Street. 382-7464.

FURNISHED ROOM FOR GENtleman, $50. Utilities included. 127 Menzies, 478-3649.

ALL FOUND, FURNISHED, SEAview, park, Fairfield. Gentleman preferred. 382-0541.

$50 FURNISHED, CLOSE TO VICtoria General. 382-7536.

COOK AND COLLINSON, NICE room for lady. 384-0120, 384-0627.

LIGHT HOUSEKEEPING ROOM. 382-7634

FEMALE ONLY. SUIT UNIVERsity girl. $50. 386-0223.

LIGHT HOUSEKEEPING ROOM for working man. 386-6608.

$75 FURNISHED, WALK TO town, 40 and over only. 383-8101.

RITZ HOTEL
710 Fort St. 383-1021

CLEAN, OWN KITCHEN WITH sink, all found. 1007 Johnson.

200 APARTMENTS TO RENT UNFURNISHED

Nottingham Court
1635 Cook Street
NEW DELUXE APARTMENT
Now renting—1 and 2-bedroom suites. Constructed to C.M.H.C. standards, includes recreation room and workshop areas. Adults only. Resident Manager, 388-9251.

KIRKCALDY APTS.
575 Martlield off Government
Close to Parliament Buildings and park.
1 bedroom $135
Resident Manager
Mr. Batchelder, 388-6355
Barrington Enterprises Ltd.

EL DORADO APARTMENTS
1401 Fort Street
Bright corner 1-bedroom suite, free cable, heat and laundry. Adults only. No pets. Mrs. French, 385-3061.

JUNE 1ST, SPACIOUS 2 BEDroom, corner suite. Cable, heat, washing, $150 per month. Suit older couple. 592-3663.

$95, ESQUIMALT, BASEMENT suite, suitable young working couple. 384-0857.

200 APARTMENTS TO RENT UNFURNISHED

CHARTER HOUSE
435 Michigan
384-8923

REGENT TOWERS
415 Michigan
383-6216

All rental Enquiries
WELCOME

Managed By

NORTH WEST TRUST
386-3534

OLYMPICS COURT
827 Selkirk Street

One Bedroom Suite from $142.00

Child up to two years welcome.

Private entrances
Heat and Hydro supplied
Balconies facing south
Quiet area
Off-street parking
Easy access Gorge Hospital
Easy access Naden
Close to Buses

RESIDENT MANAGER
382-5586

Ker and Stephenson Ltd.
385-3411

NOW RENTING
HOLLYVIEW ARMS
1180 VIEW ST.

FEATURING
Cablevision
Wall-to-wall carpets
Controlled entrance
Quiet location, walking distance to town.

ONE-BEDROOM SUITES FROM $135

Call our office to view
BROWN BROS.
ON BLANSHARD
385-4771 Anytime!

CRAIG HOUSE
885 Craigflower Road

One Bedroom from $145
Two Bedroom from $180

Sauna Room
Quiet Area
Two Elevators
Ideal for Gorge Hospital
Off-street parking
Olympic Views
Balconies

RESIDENT MANAGER
383-9438

Ker and Stephenson Limited
385-3411

ESQUIMALT LIONS LODGE
874 FLEMING ST.
LOW INCOME
SENIOR CITIZEN
HOUSING

3 stories, 77 suites, elevator, laundry facilities, ranges and fridges, wall-to-wall carpet, drapes. Rental includes electric heating, entertainment lounge, controlled entrance.
For further information
Apply at Silver Threads
4 Centennial Square

THE CHATELAINE
1435 ELFORD
383-6809
Available immediately, nice 1-bedroom apt., renting for only $129. This is a quiet building and rent includes carpeting, cable, controlled entrance, etc. Adults only, no pets.
TUDOR ESTATES
2030 DOUGLAS
382-2721

THE CORONA
1430 STADACONA
382-0248
We have 1-bedroom apts., available immediately, renting from $130, includes cable, intercom, carpeting, drapes, etc. Adults only. No pets.
Tudor Estates Ltd.
2030 Douglas
382-2721

CAIRN VILLA
Beautiful parklike setting, all modern conveniences. 1 and 2-bedroom suites situated at Lampson and Old Esquimalt Rd. at Highrock Cairn Park. Mature child welcome. For further information, call manageress, Mrs. Wood, 383-3239 or 598-2764.

DUNSMUIR HOUSE
831 DUNSMUIR ROAD
(Off Esquimalt Road)
—Ocean and Harbor View
—Quiet Seclusion
—Terraced Garden Setting
—1 and 2-bedroom suites
—GROUND AND TOP FLOORS
Adults Only — No Pets
Resident Manager, 388-4943

WEDGEWOOD TERRACE
1655 CHAMBERS
On Bus Route
Large 1-bedroom suites, w-w carpet, free cable, heat and laundry. From $140. Adults. No pets. Res. Manager, 382-0982.

$103. BY JUBILEE HOSPITAL. Bright, large carpeted bachelor suites in modern building, Cablevision, suit nurses. Phone 592-2101 or 592-7734.
PEMBERTON, HOLMES, LTD.

OSTERLEY COURT
1520 Richmond Road
2-bedroom top floor, $170
1-bedroom top floor, $140
Resident Manager, 386-2008
No children or pets

SWIFTSURE APARTMENTS
540 Rithet Street
2-bedroom starting $165, bachelor suite $115. No pets. Resident Manager, 385-7375.

OAK BAY AREA, modern 2 bedroom apartment, fridge and range, available now. $140 per mo. V. Wong 385-2458, Byron Price and Associates Ltd.

FAIRFIELD
945 FAIRFIELD ROAD
Available May 15. One bedroom suite in quiet block. Elderly folks preferred. 479-4761.

WHYTECREST APTS.
Oak Bay, spacious modern 1-bedroom suite, drapes, covered parking, cablevision, laundry, $130. 2160 Haultain. Adults. 592-3298.

TIDELINE APTS.
1470 Dallas
SORRY, NO VACANCIES
Resident Manager, 382-5451

2 BEDROOM SUITE, ESQUImalt, 1 child welcome, no pets. $135. Available immediately. 382-5555.

GORGE-TILLICUM AREA. Large 1-bedroom suite. Heat, hot water, washer and dryer included. 382-7006.

GORGE VALE APARTMENTS. 1180 Colville, 383-3139. Deluxe 2 bedroom suite. Intercom, cable, balcony, $160.

3 BEDROOMS $150. COLWOODLangford. 1 child welcome. 477-2548.

BELMONT TERRACE, 1080 BELmont Ave. 1-bedroom, $132. Resident caretaker, 383-0179.

NICE QUIET 2-BEDROOM apartment. Adults only. Rockland Ave. 382-5955.

ROYAL BEACH COURT
1 bedroom suite, available now. 384-2629. 628 Dallas Rd.

ROCKLAND AVENUE, 2 BEDroom ground floor apt., free cable, laundry, $150, 384-2751.

HILLSIDE AND CEDAR HILL. $70. 1 bedroom suite, single only. Phone 383-4231.

ESQUIMALT. NEW 2 BEDROOM. Children welcome. Phone 385-8008.

ONE BEDROOM, CLOSE TO town, $127.50. Phone 388-9233.

200 APARTMENTS TO RENT UNFURNISHED

SINCE 1887
Pemberton Holmes Ltd.
1002 Government St. 384-8126

PARK BLVD APTS.
1020 PARK BLVD.
$100 — 2 bachelor suites, 1 ground floor, other 3rd floor. Hardwood floors. Across the street from Beacon Hill Park. Store and bus around corner. Available May 15, June 1.
MT. DOUGLAS APTS.
1526 PANDORA AVE.
Excellent low cost accommodation in older block. Central location on bus. 1 bedroom suite available June 1 — $90.00, studio suite avail. Now $70.
851 GLADIOLA
$120 — 1 bedroom suite in modern home, good residential location. Range, fridge, and use of washer dryer. All utilities except phone included. Available now.
1024 A PANDORA
$90 — 1 bedroom ground floor suite in 4-plex. Walking distance to downtown. Child welcome. Available June 1.
143 GOVERNMENT ST.
$75. Bachelor suite close to town, Parliament buildings and park. Available June 1.
905 GOVERNMENT ST.
$60. 2 studio suites, mature ladies only. Some furniture. Close to downtown and park. Available June 1.

SEAGATE
707 ESQUIMALT ROAD

ON VICTORIA'S HARBOR WATERFRONT WITH VIEWS OF HARBOR, OCEAN AND OLYMPIC MOUNTAINS

WITH VERY LARGE INDOOR HEATED SWIMMING POOL AND HYDROTHERAPY POOL

ALL PARKING IS INDOORS AND OUT OF SIGHT

ALL SUITES HAVE LUXURIOUS LONG SHAG CARPETING THROUGHOUT

MATURE ADULTS ONLY NO PETS

ONE-BEDROOM SUITES $141 - $158

CHOICE 2-BEDROOM SUITES FROM $192
RESIDENT MANAGER 383-1731
DIAMOND DEVELOPMENTS

NOW OPEN
THE SHALAMAR
(Just off Hillside)
BRAND NEW 60 SUITES

FEATURING:
—1-Bedrooms from $130
—2-Bedroom, 2 bathroom suites with shag carpets from $190.

PLUS
—Controlled entrance
—Balconies
—Views from many suites
—Cablevision
—New appliances
—Carpeting and drapes
—Close to town and transportation

CALL 382-2721 TO VIEW, OR SEE RESIDENT MGR. AT THE SITE — 2644 PRIOR STREET.
TUDOR ESTATES
2030 DOUGLAS
382-2721

NOW RENTING
VALBURN COURT
3150 JUTLAND

EXTRA LARGE, suites just 1 block from Mayfair shopping centre. Overlooking city. Lovely shag carpets, drapes, electric kitchen, walk-in closets, some balconies, controlled entrance, carport, laundry facilities, no pets. Large bachelor from $120 1 bedroom from $135 RESERVE NOW for May 15th or June occupancy for appointment to view call 384-2426 or 382-0356.

ORCHARD HOUSE
—Bright, comfortable view suites.
—Wall-to-wall or hardwood
—Private balconies
—Superior soundproofing in fire resistant building
—Prestige living at REASONABLE RENTS

388-4659
647 MICHIGAN

THE PONDEROSA
1184 ESQUIMALT RD.
A very nice 2-bedroom suite renting for $165. Will be available end of May. The rent includes controlled entrance, cablevision, etc. Call resident caretaker at 382-6936.
TUDOR ESTATES
2030 DOUGLAS
382-2721

1939 LEE AVE.
One block from Jubilee Hospital, behind Safeway. Large 1 and 2 bedroom suites. Reserve now for June 1 opening. Whirlpool and sauna. Sorry, no children or pets. Hatley Holdings, 598-2258, or write 1417 Harrison St.

BOWKER MANOR
2233 BOWKER AVENUE
Luxury carpeted suites in Oak Bay near bus and stores. All utilities included.
1-bedrooms from $140
2-bedroom from $180
Call 384-2426 or 382-0356

COLONY PARK MANOR
1680 Popplar
UNIVERSITY DISTRICT
1 Bedroom Suite Available May 31
SWIMMING POOL, SAUNA
HYDRO THERAPY
AND RECREATION ROOM
477-1711

NEWTON GARDEN VILLAGE
1738 Newton Street
Near Jubilee Hospital and Simpsons-Sears. Indoor swimming pool, large 2 and 3-bedroom apts. Children welcome. $160-$185. Heat, appliances, cablevision and drapes included. NO PETS. 592-7869.

CARLYLE APTS.
230 OSWEGO
386-6682 or 592-9516
1 bedroom top flr $135
Hardwood floors, cablevision, drapes, intercom, balconies, etc. Parliament Bldgs. area. Adults. No pets.

REASONABLE RENT
A few Bachelors and One-Bedroom suites available now. Deluxe units. Therapeutic pool. Call Resident Manager, 384-1214.
YORK MANOR
121 Rendall St. or
CANADA PERMANENT 382-9191

UNIVERSITY DISTRICT
TARA COURT
3880 SHELBOURNE ST.
Spacious, carpeted, 2-bedroom suite, $160 per month. Adults only. Small pets allowed.
477-2870 477-3038
Investors Syndicate Realty Ltd.

VILLAGE MANOR
2056 OAK BAY AVENUE
Large carpeted bachelor suite near bus and shops. All utilities included. $125. 384-2426 or 382-0356.

OLYMPIC VIEW
1160 ESQUIMALT RD.
Sorry no Vacancies.
Resident Manager, 384-9121

PRINCESS LOUISE APTS.
310 Roberts Street, 1 and 2-bedroom suites. Available May 1. 386-7455

TWO ONE-BEDROOM SUITES. Incl. heat, hot water, cablevision, $80.00 mo. Available June 1. City Brokerage, 384-3547.

BACHELOR SUITE, $95, NEAR Simpsons Sears, 1388 Hillside. 382-3720.

LOVELY NEW SPACIOUS 1-BEDroom suite, with view, close in, $135-$140. Adults. 382-6055.

200 APARTMENTS TO RENT UNFURNISHED

Park Pacific

BROOKSIDE MANOR
Park outlook, quiet location close to Jubilee area. Large de luxe suites.
—Hydrotherapy pool and sauna.
—Exercise room.
—Billiard room, games room.
—Hobby room, workshop.
—Covered parking, 2 elevators.
—Excellent soundproofing.
All suites contain shag carpeting and luxury appointments. For further information call:
BACHELOR $127
TWO BEDROOMS $205
Mr. R. Bowlby
302-2623 Richmond Rd.
598-1121

AQUARIUS APARTMENTS
Park, Ocean and Mountain Views. Close to waterfront and town. Large deluxe suites.
—Hydrotherapy pool and sauna.
—Billiard and games room.
—Hobby room, workshop.
—Covered parking, 2 elevators.
—Excellent sound proofing, double wall insulating, concrete floors.
BACHELOR $129
1 BEDROOM, June 1st. $139
2 BEDROOM, Immediately $195
—Courteous resident manager.
All suites contain shag carpeting and luxury appointments.
Call Mr. and Mrs. G. Page, 384-1316. No. 415-215 Oswego.

MT. TOLMIE RIDGE APTS.
Panoramic views, outstanding large suites on a six-acre private park.
—Heated indoor swimming pool.
—Hydrotherapy pool and sauna.
—Billiard room — View lounge.
—Hobby room — Workshop.
—3 elevators — Concrete floors.
—Excellent soundproofing.
—Enclosed parking included.
—Many suites contain two bathrooms and shag carpets.
1-BEDROOM, June 1st. $145
3 BEDROOM, June 1st. $320
For further information call: Mr. and Mrs. R. McIndoe No. 221 — 1900 Mayfair Dr. 598-3821

THE DEVON OAKS
1066 FOUL BAY ROAD
Quiet desirable location, close to shopping, bus routes, Jubilee, Oak Bay and leisure areas.
BACHELOR IMMEDIATELY $124
Mr. and Mrs. R. Mabee

For details and transportation to view all above suites, call Mr. R. Bowlby, Prop. Mgr. 598-1121

NOW RENTING
LORD STANLEY MANOR
1350 STANLEY

DE LUXE SUITES QUIETLY LOCATED AMONGST THE OAKS BETWEEN FORT AND PANDORA FEATURING:
—W.W. carpeting
—Colored appliances
—Cablevision
—Views
—Sauna — recreation room
—Large patios and sundecks
—Superior soundproofing
—A step to buses and parks
—Bachelor from $112
—1 bedroom from $140
—2 bedroom from $168

FOR INFORMATION CALL
384-8264

CLOVERDALE TOWN HOUSE APARTMENTS
991 Cloverdale Avenue
(Near Quadra Junction)
High Location — Terrific views. Adjacent to stores and on bus line.

Just a few 2 bedroom and bachelor suites left.
These are luxury suites with wall-to-wall, carpets and drapes. Hot water and heat included in the rent. Laundry facilities. Ample parking.
P. R. BROWN and SONS LTD.
762 Fort St. 385-3435

ST. MARGARETS
1830 FERN ST.
We have very nice 1-bedroom apartments available immediately renting from $145. Rents include indoor heated pool, saunas, plus carpeting, drapes, etc. Adults only. No pets.
CALL RES. MGR. 385-0201
TUDOR ESTATES
2030 DOUGLAS
382-2721

ESQUIMALT
1-Bedroom Suite $145
2-Bedroom Suite $158
Super sound insulation. Small building with separate entrances. Carpets throughout. Drapes, double sinks. Cablevision. Parking. Laundry room. Quiet street near Naval Harbor. Children allowed. Phone Ettema Realty, 383-7115.

SIR JOHN FRANKLIN
3287 Quadra St.
BRAND NEW!

Controlled Ent. Elevator. Colored appliances. Spacious suites. Wall-to-wall carpeting. Individual heat control. Private balconies. Cablevision. Parking. Sauna. Workshop. Rec. room. Bus at door.
Viewing Daily
658-5132 385-1985

MICHIGAN COURT
323 Michigan Street
Modern, spacious one bedroom suites from $125. Elevator, controlled entrance. Older couples preferred. Apply Resident Caretakers or
The Royal Trust Co. 388-4311

AVAILABLE NOW
Spacious 1-bedroom, self-contained upper duplex, range, fridge, drapes, heat, included. $120. No pets. On bus, near Dallas and Moss. Adults only. Ideal for business couple. 384-8578.

CORDON PLACE
1550 RICHMOND AVE.
Deluxe 1-bedroom suite in new modern block, Jubilee area. Mature adults only please. Manager, 385-7872.

MACAULAY MANOR
1007 ESQUIMALT RD.
Sorry no vacancies.
RESIDENT MANAGER, 384-0877

AVAILABLE MAY 15. DELUXE 1-bedroom suite in Nottingham Court, rent $137 per month includes cablevision, intercom, wall to wall carpeting, etc. Phone 479-1636 local 39, evenings 382-0205.

AURORA MANOR
1669 Fairfield Road
Lovely 2-bedroom overlooking Hollywood Park. $142. Bright windowed kitchen. Handy to shopping, bus. Suit quiet adults. 477-2833.

BRIGHT 1 BEDROOM SUITE, heat and water included. $120. In 4 plex. Requires services of man for hall and lawn care etc. in exchange for rental reduction. 479-6178.

TUDOR APARTMENTS. 241 COOK St. Ideal central location, close to Beacon Hill Park, all conveniences. 1 bedroom. $130. Phone after 6, 385-1722.

AVAILABLE JUNE 1
One bedroom apartment is beautiful older home. Excellent location. City park and tennis courts in back. 384-7573.

AVAILABLE NOW, LOVELY 1 bedroom suite. No steps. Private entrance. Wall to wall. All utilities. Washer and dryer. Glen Lake area. $135. 478-1530.

SPACIOUS HEATED 1-BEDROOM apartment on second floor for lady, close to everything — Fort-Cook. $100. 384-8401.

COMFORTABLE, QUIET 2 rooms plus, $75. Walking distance to town. Available June 1st. Suit older lady. 592-2038.

BACHELOR SUITES FROM $89-$98. Working people only. 425 Wilson Street, Victoria West. 385-0877.

$110. 1 BEDROOM. LIVING room, kitchen, bath, balcony. Heat and hot water supplied. Fairfield. Adults. 384-0728.

2 BEDROOM MAIN FLOOR, close to town, Adults. 382-9393, 385-2536.

AVAILABLE JUNE 1ST. 1 BEDroom apartment, Burdett Avenue. 388-4787.

FAIRFIELD
Spacious 1-bedroom suite near town. Adults. 383-2680. $120.

BEAUTIFUL BEACHSIDE, 1 AND 2 bedrooms. Reasonable rent. 384-0428, 385-0611 912 Selkirk.

DE LUXE 2-BEDROOM, JUBIlee area, shag, cable, adults, no pets. 598-3930.

BASEMENT SUITE, $100. 2312 Work St. Near Crystal pool. 382-3720.

200 APARTMENTS TO RENT UNFURNISHED

Montreal Trust
1065 FORT 386-2111

LORD MICHIGAN
235 Michigan Street
New building with large modern suites in a quiet convenient location. 2-door fridges, sauna and therapeutic pool, shag carpeting, etc. Sorry, no children or pets.
1 BR $148.00
2 BR $170.00
Resident Manager 385-2520

BRIERWOOD MANOR
465 Niagara Street
Modern new building with spacious suites, shag carpeting, 2-door fridges and many other features. Sorry, no children or pets.
BACH. $112.00
1 BR $142.00
2 BR $175.00
Resident Manager 388-9812

HARRISON HOUSE
1417 Harrison Street
Ideal central location close to all transportation and shopping on quiet street between Pandora and Yates. Sorry, no children or pets.
1 BR $132.00
2 BR $160.00
Resident Manager 383-5733

ROYAL RICHMOND
1720 Richmond Ave.
Modern new building conveniently located for transportation and shopping. NO EXTRAS. Light, power, cablevision, parking, all included. Sorry, no children or pets.
BACH. $120.00
1 BR $137.00
Resident Manager 383-4527

FORT ELFORD
1410 Elford St.
Quiet modern block conveniently located for transportation and shopping. No extras, light, power, cablevision and parking all included in rents.
Bach $120.00
2 BR $175.00
Resident Manager 384-2077

ELLERY HOUSE
831 Ellery Street
Two-bedroom apartments available on the third floor at $195.00.
Rent includes:
—Heat
—Electricity
—Wall to Wall Carpet
—Drapes
—Stove and Fridge
Cablevision
CHILDREN WELCOME
Sorry, no pets

LEELA HEIGHTS
1527 FORT STREET
Located at a popular Oak Bay Junction for good trinsportation and shopping. Excellent rental value — a child under 2 welcome.
BACH $125.00
Resident Manager 384-7981

LORD AND LADY ESSEX
240—270 SIMCOE ST.
New apartment now renting. Controlled entrance, cablevision, w-w carpets, games room, hydro therapy pool, sauna, etc.
Bachelor $130-$135
1-bedroom $139-$151
2-bedroom $174-$190
Sorry no pets or children, contact resident manager, No. 201-270 Simcoe St. or phone 388-6920.

CHRISTIE POINT APTS.
Portage Inlet Waterfront
Available for June 1st:
$150—2 BEDROOMS SUITABLE FOR FAMILY WITH 1 CHILD.
$135—2 BEDROOMS ADULTS ONLY.
We offer you waterfront views, 15½ acres of estate surroundings, no through traffic, playgrounds, workshop, boat dock, outdoor swimming pool. Quiet married couples preferred.
385-0644 2951 Craigowen Rd.
NO PETS

CENTRAL MANOR
1230 FORT ST.
382-7505
One bedroom 2nd floor with balcony. Electric heat included, walking distance to town.
Call resident manager
Mrs. B. Mathews
Ocean Property Management

RENT OR BUY
Large De Luxe 3 bedroom condominums sep. entrance, 2 baths, each unit includes, stove, fridge, washer, dryer, w-w shag, carpeting throughout, Excellent location for family with children. Rent $212 — Less if buying. Esq. Gorge area.
Call 383-4568
L. J. DEVELOPMENTS LTD.

CHARMING OAK BAY TOWERS
Beautiful grounds and excellent location. Top floor one bedroom apt. with Mt. Baker view from private balcony. Same floor free laundry, cablevision. Guaranteed rent $170 from mid-June. Phone 477-1513 anytime.

OAK BAY
"NEAR THE VILLAGE"
"Retired — or a Senior Citizen."
Just for you! A large one-bedroom suite — top floor, for rent in well-kept condominium building. Lease for one year at $165 per month. Call 592-2407.
WHYTE AND GOWER
OAK BAY PROPERTIES LTD.

GLENACRES
1023 ESQUIMALT RD.
De luxe spacious 2-bedroom suites with seaview. Cablevision, controlled entrance, balcony, heat and parking. $185 — $180. 384-3897. Adults only, no pets.

MADRONA MANOR
1955 Ashgrove
Near Jubilee Hospital. Spacious carpeted suites. Controlled entance. 1 bedroom, $135. Available immediately. 1 bedroom, $135. June 1st. Resident Manager, 385-2601.

NIAGARA COURT
535 Niagara Street. Close to downtown, ocean and park. All conveniences including hydro therapy pool and sauna bath. 1-bedroom from $142. 2-bedroom, $180. No pets. Res. manager, 386-1767.

CASA MONTIGO
1035 Pendergast
1 bedroom $138
Fairfield location close to park, sea, shopping and town.
Resident Manager 382-6850
G. and O. Holdings 598-1624

DELUXE LARGE NEW 3-BEDroom suite, 2 bathrooms, balconies, wall-to-wall, drapes, carport, free washing facilities, cablevision, walking distance to town. $235. 383-7669.

GROUND LEVEL, 800 SQ. FT., 1 bedroom suite with fireplace in lower, close in residential Lake Hill district. $150 including all utilities and cablevision. Working couple preferred. 479-6894.

FERNOAKS MANOR
625 FERNHILL RD.
2 and 1-bedroom suite available to rent. 1-bedroom $140, 2-bedroom $184. Nice location. For information call 386-0249.

BACHELOR CORNER APARTMENT
Mears Apartment 1165 Mears, quiet, close in, warm and bright cablevision, drapes, etc. Adult ladies only. Mr. Browne 384-6880.

COOK ST., 1 BEDROOM, SELFcontained in 6-plex, Stove fridge, heat, hot water and cablevision included. Suits lady or gentleman. $125. 385-0203.

HILLSIDE—SEARS AREA
Modern apt. offers 1-BR at $120 or 2-BR at $160. Manager, 384-3291 or Western Homes, 386-3494.

SIDNEY, LARGE SUITE, IMMEdiate occupancy, near shopping and all facilities. 656-4250.

FAIRFIELD 1 BEDROOM SUITE, self-contained, 386-0657. Evenings, 479-3324.

1-BEDROOM SUITE, $130 A month. 384-6022.

200 APARTMENTS TO RENT UNFURNISHED

1660 FORT ST.
KING ARTHUR APTS.
Spacious well-maintained suites
WxW
Near Jubilee
1-bedroom, $145
Resident Caretaker, 384-8544

1791 ROCKLAND AVE.
ROCKLAND HEIGHTS
On transportation. Balconies
Washing facilities each floor.
1-bedroom, $140
Resident Caretaker, 388-6349

1678 FORT ST.
ROYAL SOVEREIGN APTS.
FEATURING SAUNA BATH AND ROOFTOP LOUNGE. WxW
(Transportation available)
1 Bedroom, $140
Resident Caretaker, 382-3396

467 LAMPSON ST.
PRINCESS CHARLOTTE
SWIMMING POOL —
SM

238 MORTGAGE LOANS AND INSURANCE

NO BONUS
FIRST and SECOND MORTGAGES

Here is your opportunity to borrow the inexpensive way. You may borrow up to 90 per cent of your property value whether your home is paid for or not. No amounts too small or too large.

INTERVIEWS IN THE PRIVACY OF YOUR HOME

EXAMPLES

Amount	Payments
$2,000	$23.00
$3,000	$33.00
$4,000	$47.00
$5,000	$59.00

15-year amort. — 5-year term

LOWEST INTEREST
NO HIDDEN CHARGES

FOR FAST, COURTEOUS SERVICE CALL ME TODAY, MONEY IMMEDIATELY AVAILABLE.

W. A. (Bill) Hodgson
385-4528 or 385-2458
24-Hour Service
Byron Price and Associates Ltd.

MORTGAGE FUNDS
AVAILABLE FOR ALL B.C.
FROM 9½% (VICTORIA)
UP-ISLAND, LOWER MAINLAND, INTERIOR AND NORTHERN B.C.
HOMES, WATERFRONT PROPERTY
LAND OR DEVELOPMENT PROPERTY

Drop us a line or phone collect. Perhaps we can serve you. Let us have full details of your property so we may give you a quote as to rates, terms, costs, etc., with no obligation on your part.

Cash valuations given on any existing mortgages or agreements without obligation.

COURTESY TO FELLOW BROKERS

Write or phone
Mr. Len Thomas at
DOUGLAS HAWKES LTD.
990 Blanshard St.,
Victoria, B.C.
PHONE 384-7128 (Collect)
After hours 479-6382 (Collect)

MONEY AVAILABLE
Low rates for First or Second Mortgages, Interim Financing, Building Loans, Refinancing.
P. R. BROWN AND SONS LTD.
762 Fort St. 385-3435

MORTGAGE MONEY
First mortgages available up to any amount at current interest rates. Quick decisions.
BROWN BROS. AGENCIES LTD.
1125 Blanshard 385-8771

CASH FOR YOUR MORTGAGE or agreement for sale. Quick decisions and highest prices paid. M. Braithwaite, Financial Survey Ltd., 384-9305, Res. 592-0628.

MORTGAGE FUNDS
Any amount. Instant decisions. VIDCO, 386-1381.

234 MORTGAGES FOR SALE

1ST QUALITY
1ST MORTGAGES
$ 4,500, 9¼%, Int. only
$14,000, 9¼%, $138 per mo.
$18,500, 9¼%, $170 per mo.
$19,600, 9½%, $183 per mo.
All these are well secured 5-yr. term mortgages. Available mortgages include mortgages insured by ythe federally chartered Mortgage Corporation of Canada. For sound 1st mortgages, call Vincent Holmes, 384-8124.
PEMBERTON, HOLMES, LTD.
Since 1887, a one family firm.

$4,000 2ND MTGE., 12% INTEREST, 5-year term, 350 p.m. Call B. J. Leduc at 388-4231 or 386-3975. Island Pacific Realty Ltd.

235 WANTED TO BORROW

Funding for high class restaurant required at low interest. Established operation. Please call JOHN ADDICOTT, Mortgage Manager, BROWN BROS. ON BLANSHARD, 385-8771 (anytime).

WHOLESALE RETAIL FOOD market. Offers good interest, pay back on notice. Victoria Press Box 303.

240 BUSINESS OPPORTUNITIES

VANCOUVER ISLAND BAKERY
Established 1933. Downtown location with 66' of main street frontage. Wholesales to local stores. Lots of potential in this prosperous area. Health forces sale. Full price of $59,000 includes land, building equipment and stock. Reliable purchaser could handle with $20,000.00.

VANCOUVER ISLAND BILLIARDS
Central location, no competition, good lease, 11 tables and all related equipment. This business shows a good net after managers salary. Full price $69,000. Responsible purchaser could handle with $20,000 down.

On above ads contact Fred West nedge, c-o Nanaimo Realty Co. Ltd., Box 518, Nanaimo, or phone 754-2311 or eves. 754-7670.

RESORT MOTEL
One of the most attractive motels on Vancouver Island, situated on a high bluff with an unsurpassed panoramic ocean and mountain view. Located in the famous resort area of Qualicum Beach. 1.9 acres of landscaped ground, paved driveway, 200 ft. marina patio. Attractive spacious owner's residence 12-rental unit, all in top condition. Gross revenue of 16 per cent on investment on 7-month operation, low operating expences. Excellent repeat business. For further information write Box 217, Qualicum Beach or call 752-9551.

MARINA — MOBILES
6¼ acres and 800 ft. waterfront. Now grossing $36,000 with a high net and growing rapidly. Auto court, mobiles, tents and trailers. Very large outdoor swimming pool. Opportunity to develop a sheltered year round marina 20 miles from Victoria. Well worth investigating. ASKING: $260,000. Appointment Only.
G. H. WILLISCROFT, 386-1341
JACK MEARS OAK BAY REALTY LTD.
1686 HILLSIDE AVENUE

MUST BE SOLD
LAUNDERETTE
DRY CLEANING
One of the best and busiest of this type on the island. Excellent return. Some financing. (MLS).
$44,500
John Todd, 384-9335, 385-7838 Res.
A. BERNARD and CO. LTD.
655 FORT ST. 384-9335

ESTABLISHED HOTEL IN HEART OF THRIVING ISLAND CITY — DOWNTOWN BUSINESS DISTRICT. EXTRA LARGE PARKING LOT. AS VIEW PROPERTY HAS GREAT DEVELOPMENT POTENTIAL. $90,000 WILL HANDLE TO GOOD COVENANT. ASKING $225,000. FURTHER INFORMATION CALL:
GARY MENZEL
388-4271 Res. 384-7650
J. H. Whittome and Co. Ltd.

BAKERY
Ideal operation for husband and wife. Located in a rapidly expanding area. Business shows continuous net increase. Open 5 days a week. Property has living quarters attached. Business and equipment only $20,000 with ½ down.
Bob Paul 478-5561—478-2477
BLOCK BROS. REALTY LTD.

REST HOME
Licensed for 12, spotlessly clean and has to be one of the best operated rest homes going. Property is included in selling price. Close to sea, Beacon Hill Park and town. For further details call VICTOR M. SMITH 382-9191 Canada Permanent.

DRY CLEANING FIRM
Excellent location, near large established Shopping Centre. Premises like new, loads of parking. Good man and wife operation, or ideal acquisition for expanding larger firm. Five figure bracket. VICTOR M. SMITH 382-9191 Canada Permanent.

MARINE SERVICE STATION
Excellent location, large volume. Phone Sidney 656-1064.

TRANSPORTATION COMPANY
For sale. 112-749-3481.

240 BUSINESS OPPORTUNITIES

BARBER — HAIR STYLING
NEAR VICTORIA
Clean and neat one-man business. 2 chairs. Includes business and fixtures. Leased premises. Good location. No competition. Only $3,500. Call: JOHN HOLMS at 386-2291 anytime.

LUNCH COUNTER
Newly established. Good potential. Low rent. Open to offers on $10,000 asking price. Call: FRED MORGAN at 386-2291 anytime.

THE BEST HOTELS ARE LISTED WITH:
IRA FREEDMAN OF
JACK MEARS
OAK BAY REALTY LTD.
386-2291 or 592-0511

1—Port Alberni Hotel with 41 rooms, fully licensed. Good revenue. Price $420,000 and open.

2—Nanaimo Hotel, moderate size with excellent revenue. Parlour and rooms only. Restaurant leased. Large parking lot. Price $350,000.

3—Nanaimo Hotel, Parlour and Rooms only. Excellent location. Priced at only $215,000.

4—Victoria Hotel, Four of the Best Prices from $850,000.

WHY NOT CALL NOW — WHILE THE SELECTION IS AT ITS BEST.

SMALL HOTEL
Liquor laws are changing. Get in on the ground floor for bigger profits, with this well-built tastefully renovated hotel on two commercial lots, ensuring valuable parking space. In full profitable operation now, in a related business, by part-time owner whose health compels sale. Excellent terms available for right party. Only $169,005.
Ken Walters — Anytime
385-2481
Swinerton,
Stewart Clark Ltd.
1318 Blanshard

RESTAURANT
Brentwood Area
Dandy business with GREAT POTENTIAL for a couple to manage and earn an excellent income. Very attractive building, seats 28, all modern equipment and fixtures, plus nice suite for owners. 2 gas pumps will pay the overhead. Located on a valuable corner lot, commercial zoned, with good parking, right on the busy tourist route. Buy now and cash in on the busy season ahead, then enjoy a winter holiday in the sunny south. Only $49,500—low taxes—low overhead. TO BE VIEWED BY APPOINTMENT ONLY! Exclusive to:
Gerrie Hutton
388-4271 or 386-3927 (Res.)
J. H. Whittome and Co. Ltd.

LOVELY LIVING QUARTERS
INCREASING GROCERY TRADE
REDUCED $4000 — URGENCY!!
In a lovely subdivision, this is the only store in this area. In four years sales have grown from $30,000 to a projected $85,000 this year. Could be much higher if stock were increased. Doctor has ordered owners to sell. Quite separate but attached 3 or 4 bedroom accommodation. Lots of parking. Try $15,000 down.
F. WILLS $57,900
JACK MEARS OAK BAY REALTY LTD.
1686 HILLSIDE AVE.

DISTRIBUTORS
Canadian manufacturer of hand crafted costume jewelry requires accepting applications from industrious men or women to become exclusive area distributors. Merchandise is sold through Company established retail accounts. Minimum investment $3,150. Guaranteed by inventory. No franchise fees. Training and guidance provided by Company. Write or phone, Fashion Industries Ltd., 525 Front St., New Westminster, B.C. 604-524-1513.

BEAUTY SALON
A very nice business consisting of eight dryers and four chairs. A terrific location in a business block. All information confidential but I will arrange an interview at your convenience.
SHIRLEY MOLLBERG 386-2911—478-5327
CAROLYNNE PERRY 386-2911—479-7041
Hometinders Wall and Redekop Realty Ltd.

ESTABLISHED CAFE
$17,000 — Net annual income on this downtown cafe located in one of Victoria's busiest areas. In operation for over 20 years with continued success. Basic coffee, sandwich, light lunch type operation with all fixtures and equipment in good condition. Owner retiring. Feel free to call for inspection and profit and loss statement. Asking $25,000.
385-7721 Cliff Salmond 477-3626
GARDNER REALTY LTD.

SAANICH PENINSULA
Well-established, profitable grocery business in developing neighborhood. Sep. 2-BR living accommodation available for use or revenue. Only $30,000 for business, lease and fixtures. Up to 3 acres commercially zoned land adjoining also available to qualified purchaser. Call for details. ALAN U. POTTER, BROWN BROS. ON BLANSHARD 385-8771 (anytime.)

COMMERCIAL
LAND, BLDGS., BUSINESS EQUIP. AND HOUSE
Corner lot with 264 ft. rd. frontage on busy intersection in fast developing area. Continue the grocery or develop for Bank, Service Station, etc. Terms available on $139,000.
388-4271 SHIRLEY WILDE 478-2459
J. H. Whittome and Co. Ltd.

PET SHOP
Well-located, growing concern. 3 year lease. Very good in its class. Clean and profitable. One person operation. Suit man or woman. Stock and equipment $8,900.
384-7474 Geoff Hodgson, 383-7115
Ettema Realty Ltd. 1802 Cook St.

BRAND NEW MOTEL
41 deluxe units. This will be the only opportunity to buy from the builder. Financing available. Fully operational in June. For further details call Ray Nielsen at res. 386-9046 or M. P. Teiller Securities Ltd. 386-7551.

BEAUTY SALON
Modern, downtown, with established clientele, and additional business from the surrounding hotels. This can be a real gold mine for someone. (MLS) For details phone:
385-7721 BILL WEISS 385-5894
GARDNER REALTY LTD.

COMMERCIAL BUILDING
2-bedroom suite and business. One of Victoria's best laundromats. 18 washers, 6 double dryers. Lovely 2-bedroom owner's suite. Ideal for semi-retired gentleman or couple. Full price only $48,900, $10,000 down will handle. FREDDY STARKE 386-6231 or 479-3866, Island Pacific Realty Ltd.

SOOKE REALTY LTD.
MRS. GOLDIE
642-5426
Interior decorating business showing excellent returns in rapidly growing community. Health forces sale.

RESTAURANT
Exclusive listing—best buy in town. Profit and loss statement available. Low rent, long lease. High traffic area.
388-4271 THE ZIEGLERS 592-1768
J. H. Whittome and Co. Ltd.

WELL ESTABLISHED JANITORIAL service with existing contracts. Ideal for ambitious man, a couple or a family enterprise. Excellent returns with unlimited opportunities for expansion. Training can be provided. 652-2950.

REAL ESTATE APPRAISALS
750 Fort Street 388-9102
anywhere on Vancouver Island
P. G. Jackson Limited

240 BUSINESS OPPORTUNITIES

APARTMENT BUILDINGS FOR YOUR CONSIDERATION
(1) 72 suites brand spanking new and fully occupied showing excellent return, rented to adults only.
(2) 30 suites walk up type building, brand new and almost full.
(3) 93 suites under construction, ready for occupancy within 2 months. This is a beautiful waterfront setting.
(4) 17 suites, five years old with elevator service, controlled entrance etc., situated in excellent rental area on nice high lot offering outstanding views of city. For further information on above properties call:
C. M. (BUD) FORBES
386-2111 652-2950
MONTREAL TRUST CO.

GROCERY STORE
LIVING QUARTERS
THE VERY BEST!
Exceptional opportunity for one who wants a lucrative grocery business and living quarters. Now read this! Operating six days a week — on short hours, turnover of $16,000 sales per month, or approx. $180,000 sales per annum. Best fixtures and equipment. Living quarters has 3 bedrooms, large LR, large kitchen, full basement. Full price $90,000 plus stock. Phone Victor Wong, 385-2458 or 479-6569, Byron Price and Assoc. Ltd.

HARDWARE STORE
In busy shopping plaza showing steady returns through the years. One of the best set-ups and located private hardware stores in the city. This business has a lot of future potential. Call me to discuss it in detail. Full asking price $34,000. CHESS HAYS 384-8001 or 477-8324, Royal Trust Co.

RARE OPPORTUNITY
This busy restaurant caters to both downtown shoppers and the business community. Ideal combination of year-round trade, low overhead, and short hours. Recently decorated and brought right up to date to comply with latest regulations. Good lease. Best of equipment. A real going concern that will warrant your investigation. Genuine value at $31,000, plus moderate stock. Please phone ALAN U. POTTER, BROWN BROS. ON BLANSHARD, 385-8771 (anytime).

REST HOME
Has accommodation for 9 guests. Very nice 4-room self-contained suite for owner. Fruit trees and vegetable garden. Double garage. Older home, but in spotless condition. Good money maker for husband and wife. Full basement, rumpus room. Copper plumbing, new wiring. Consists of two large lots. Owner may consider reasonable down payment to reliable party. Price $59,000. MLS. Call Harold Ware of Gardner Realty Ltd. 385-7721 or 598-4358 (Res.)

ESTABLISHED
GROCERY STORE
WITH GOOD
LIVING QUARTERS
Ideal location, good residential area, offering you a 3 bedroom, living room with attractive fireplace, large kitchen plus sundeck. Large lot 95x222 sq. ft. A real opportunity for you do take it. Priced realistically. Please call Erna Ellsay, 477-1841 Res. 386-7432
BLOCK BROTHERS REALTY.

LIKE BOATS?
Like to be your own boss? Here is an excellent opportunity to take over a thriving fiberglass boat business that sold 75 prcent of its own product at retail prices in 1972. Ask your friends about SKOOKUM BOATS and its excellent reputation. Everything you need to become your own boss and make a good profit is yours for $11,000. Phone Eric Cardy 477-1841 or 592-2204 BLOCK BROTHERS REALTY.

URGENT SALE!
GIFT SHOP, $5000
GREAT OPPORTUNITY to purchase GROWING BUSINESS in DOWNTOWN AREA, with good local clientele, just prior to the peak tourist season. Price includes fixtures, stock, business and good will. Owner wishes to sell immediately. Transfer forces sale. Open to offers.
Phone BILL WILSON, 386-3494
WESTERN HOMES LTD.

$250,000 CASH
Will put you in a good position to purchase a long established profitable business in Victoria. Call GLEN McGREGOR 384-8001 or Res. 477-3675 for further particulars. The Royal Trust Co.

36 SUITES. GOOD QUIET LOCATION. Ocean view, 2 years old. Price $429,000. For information call 388-7337 or after 6 p.m. 598-3851. Private sale. No agents please.

CABARET
Licensed dining lounge and coffee shop. Service station. Marina with boat sheds and large ways. Two cottages. Negotiable sale or lease. 384-0627.

ACTIVE PARTNER REQUIRED for established underground sprinkler installation company. $5,000 capital required. Reply Vic Press, Box 257.

LADIES BETTER QUALITY clothing store for sale. Bargain price to right party. Owner retiring. No triflers. Victoria Press, Box 276.

FOR SALE
Owner-operator trucks. Guaranteed annual work. G. W. Clifford, OK Trucking Co. Ltd., 760 Topaz, 386-3414.

RUG DEPARTMENT MANAGER, experience required, full company benefits, salary plus commission. Apply in person to K Mart, 3986 Shelbourne St., Victoria.

SMALL WELL ESTABLISHED printing and blue printing service. Unlimited possibilities. Victoria Press, Box 186.

WELL ESTABLISHED AND BUSY custom tractor service. Victoria Press, Box 285.

GEORGE DEVLIN
Real Estate Consultant
635 Humboldt 385-2723

4 VENDING MACHINES
3 cigarette, 1 candy. Located and operating. 746-7845 Duncan.

241 BUSINESS OPPORTUNITIES WANTED

PRINCIPALS WANT APARTMENT from 40 suites up. Must show good return. No agents. Victoria Press, Box 292.

WANTED: DOWNTOWN SHOP, suitable for business. Victoria Press, Box 239.

HAVE $20,000 PLUS $60,000 paper. What have you? Victoria Press, Box 74.

SAUNA WANTED TO RENT (walk-in), also in hotel or motel. Between 8-10 a.m., 385-1966.

244 REVENUE PROPERTY

OTHER BLOCKS
Face stiff competition from this 4 year old 27 suiter. This exceptionally attractive building is located in a quiet, convenient area close to town. It grosses approximately $44,000 and offers 8 spacious 2 Br. units and two styles of 1-br. units. Very flexible financing available including a large 9% and mortgage. Have something to trade—duplex, mortgage, smaller block? Make your offer! Courtesy to Realtors. Priced less than $12,000—suite at $320,000. D. F. Hanley Agencies Ltd.

JIM TYLER
388-4294 (24 hrs.)

MOTELS
15 Units — 17 Acres
A going concern now, plus land for expansion for a travel trailer park, owner quarters only $195,000.

12 Units
Owner-Manager suite plus land for expansion or travel trailer parking, large storage shop and up-to-date units. Only $130,000. KEN WRIGHT, 598-2183, or HARRY WOOD, 592-2447, or 382-9191 Canada Permanent.

SXS DUPLEX, SIDNEY. 3 BRS. each side. $39,900. Call:
385-3435 MRS. HART ANYTIME
P. R. BROWN and SONS LTD.

12 SUITE CONVERSION CLOSE in, showing good return. Call G. Ireland at Montague Realty, 384-9318.

244 REVENUE PROPERTY

HOME FOR RETIRED
Spotless well-kept home. Licenced for 10. Intercom through whole building. All utilities in. Building carpeted. Sun porch for guests. Also very large living room. Appliances included in price, including also, large amount of furnishings. Large property. To view call RUTH BENNETT at 598-3321 or 592-6257, MLS.

CITY REVENUE — PLUS
Design plan for 22 modern 1-bedroom suites!! A splendid opportunity and investment. Presently easily managed and smoothly operated by young couple as nightly, weekly or accommodation by the month — offering all present day conveniences. Fantastic — priced at $150,000. For information and opportunity to view please call HAROLD WHILEY at 598-3321 or 592-2798.

JACK MEARS
OAK BAY REALTY LTD.
2194 OAK BAY AVENUE

REVENUE
$29,900
VICTORIA
Shows 18.5% return on investment. 8 light housekeeping rooms that are fully furnished. Solid older conversion with minimum amount of up-keep needed. Call for full details on expenses, income and possible financing. MLS.
385-7761 385-6742
SCOTT KENDREW
—D.F.H.—

ROOMING HOUSE
Close in, upper Yates area. $29,500, 8 rentals. Gross $5160. Net $3860. High 13% yield now plus excellent future potential. Sound condition. No vacancy problem. MLS.
385-3435 ROY ANDERSON 477-5057

DUPLEX
Side by side. Near Cook and Fairfield. $34,900. Large R-3 lot. One Bedroom each side plus one extra in full basement. Good looking quality building.
385-3435
385-3435 ROY ANDERSON 477-5057
P. R. BROWN AND SONS LTD.

27 SUITES
BRAND NEW
Now renting (and fast), new building consisting of 21 — 1 bed, 6 — bach. Convenient location, close to Mayfair Shopping Centre, controlled entrance, elevator (when the strike is over), carports, w-w carpeting, fridge and stoves, laundry and close to bus. Priced at $350,000.00 with $130,000. C.T.M. Will consider trades.
SHEILA PEPIN
D. F. Hanley Agencies Ltd.
385-7761 or 479-2101

32 APARTMENT SUITES
ROCKHEIGHTS
ASKING $375,000
Owner-Manager Opportunity
This building has a spacious indoor swimming pool and the rear land boundary adjoins a beautiful natural park. Construction was completed just 8 years ago, it has an elevator and 8 of the suites are "doubles." Excellent rental record with current gross $56,500 p.a. and most reasonable rents for all suites. Unusually generous purchase terms available to a good covenant.
HAROLD GROOS 388-6691
Roberts Investments Ltd.

$27,500 5xS Duplex close to town. 3 beds each side.

$36,900 5xS Duplex — Sidney area. 3 beds each side — built in 1970.

$33,700 Esquimalt
2 bedrooms up — 3 bedrooms down, lovely condition. Age 10 years.

$27,500 7-unit conversion on Simcoe St. furnished.

JEANNINE KOSSACK, 386-8321 or 383-7207. Hometinders, Wall & Redekop Realty Ltd.

TRIPLEX — FAIRFIELD
ST. CHARLES
REDUCED $4,000 FOR QUICK SALE
$29,900
Three self-contained apartments with private entrances. Live in one and let your tenants pay off your mortgage. Call:
Mrs. Hart or Mrs. Watson
598-4567
C. J. MacLeod Realty, Ltd.

OAK BAY
APARTMENT
BLOCK
43 SUITES
4-yr.-old block in good condition. 8 — 2 bedrooms, 32 — one bedrooms and 3 bachelor. Financial statement available. Elevator, balconies, wall-to-wall carpet. Full price $537,500. Call:
385-7721 CLIFF SALMOND 477-3626
385-7721 HAROLD WARE 598-4358
GARDNER REALTY LTD.

DUPLEXES
1. LYALL ST.—$27,500
Three plus bedrooms on 1,400 sq. ft., main floor. Two bedroom suite in basement. Both suites rented. Separate meters, furnaces and hot water tanks. Low taxes, quiet area. MLS 4042.
2. SPRINGFIELD ST.—$34,900
5-year-old SxS on large lot. Two bedrooms, living-dining room, 4-piece bath, kitchen and storage each side. W.W. throughout. Driveway, two sundecks and fenced back yard each unit. Both sides rented. CLYNT PRINGLE, 386-8321. Hometinders, Wall and Redekop Realty Ltd.

JAMES BAY
4-UNIT
CONVERSION
$29,900
This large home just off Government St. has been converted into four two-room suites; three have fireplaces. The asking price includes the furnishings. Call me for more details. MLS.
HILARY STEWARDSON
386-3494 598-4172
WESTERN HOMES LTD.

16 SUITES
EXCELLENT LOCATION. Walking distance from downtown. Spacious 1 and 2 bedrooms. First class condition inside and out. Hot Water Heat. Terms Available.
$179,000.
A. BERNARD AND CO. LTD.
655 FORT ST. 384-9335

Revenue Opportunity
$38,000
Older conversion, soundly built and maintained, showing EXCELLENT RETURN. Owner's suite plus seven housekeeping units. Attractive lot in quiet, convenient location. No vacancy problem. For details and viewing:
ELEANOR SANDERSON
388-4271 384-9610
J. H. Whittome and Co. Ltd.

11 SUITES
Older apartment with 11 one-bedroom suites. The building is located close to Quadra and Bay and shows a net income before mtge. payments of $8,626. Price $79,500. MLS. Call for complete information.
Rick Kinnis
388-4271 477-9394
J. H. Whittome and Co. Ltd.

245 REVENUE PROPERTIES WANTED

MOSS-
LINDEN
URGENTLY NEED FOR OUT-OF-TOWN BUYER BY TUESDAY, MAY 15 TO HAVE GOOD OWNER ACCOMMODATIONS. ALL ENQUIRIES TO THIS AD ARE MOST WELCOME. THANK YOU. MR. COHEN 386-8321. HOMEFINDERS, WALL AND REDEKOP.

NO VACANCIES
7 fully furnished housekeeping units in good location near Beacon Hill Park. Vendor could arrange finance or would trade for building lots or acreage. $27,500. MLS.
GLYN JONES
386-8321 or 386-6624
Homefinders Wall and Redekop Realty Ltd.

245 REVENUE PROPERTIES WANTED

REQUIRE 4 to 8-SUITE REVENUE PROPERTY FOR CLIENT WHO HAS JUST SOLD HIS BUSINESS. CAN PAY CASH OR CASH TO MORTGAGE. IF YOU HAVE SUCH A PROPERTY FOR SALE PLEASE CALL JIM ALAN, 386-2955 OR RES. 592-2867, MAYFAIR REALTY.

247 COMMERCIAL OR INDUSTRIAL PROPERTIES

ATTENTION BUSINESS MEN
Nearly 16,000 square feet of commercial land presently zoned General Wholesale-Warehouse Distribution. Popular, growing business area in Saanich. Access from two streets. $64,000.00.

11 UNIT MOTEL $160,000
Large 2,000 sq. ft. full basement 3 bdrm residence-office for owners make this an ideal family operation. Excellent potential here for future expansion, with good revenue in meantime from 11 newly decorated kitchen units. (5 buildings) Located on Old Island Highway, consisting of 1.88 acres of land with 290 ft. frontage and 420 ft. waterfront. This is worth looking into for up-coming tourist season. MLS.

FOR FURTHER DETAILS CALL
AL PETERS 478-5992
TOM DUNCAN 477-2462
W. J. LINDSAY, LTD. 479-7111

BRAND NEW
EXCLUSIVE
For Sale or Lease back. This little commercial building near Victoria consisting of Store, Apartment, and Offices totaling 3,070 sq. ft. of rental area, situated on 21,500 sq. ft. corner lot. Zoned commercial on city water and sewer present owner is major tenant and wishes to sell on a lease back. Property is showing good return now but building only occupies half of lot so there is plenty of room for expansion. Full asking price $118,600.
386-2111 C. Bud Forbes 652-2950
MONTREAL TRUST COMPANY

CLOSE TO DOUGLAS-HILLSIDE
PRIME COMMERCIAL LOT
Close to 10,500 sq. ft. of commercially zoned property. MLS. $64,000.
AND
PRIME LIGHT INDUSTRIAL LOT
9,900 sq. ft. with large older building. Excellent room for large warehouse. Priced at $46,900. MLS. For the above two properties call:
388-4271 RICK KINNIS 477-9394
J. H. Whittome and Co. Ltd.

WOODWORKERS,
PLUMBERS, WELDERS
Small manufacturers, etc. If you require a fine shop light industrial zoned, call now. Delightful living quarters included. These properties are as scarce as hens teeth. The elderly vendor has made his dollars, now it could be your turn. $49,000 full price. OAR GARSIDE 384-8001, The Royal Trust Co.

546 ALPHA ST.
Light industry zoned. Good rentable home can be turned into a workshop. Vacant. Asking $16,900, terms. Leo Van Dyk, Victoria Realty Ltd., 386-3565.

ASKE HOLDINGS LTD.
Company requires commercial lots, big or small, with our without buildings. Please call 656-1162.

WAREHOUSE PROPERTY wanted. 384-1350.

250 HOUSES FOR SALE

WHYTE-GOWER
OAK BAY PROPERTIES LTD.
2227 OAK BAY AVE.
592-2407

PARTICULAR?
If you are, here is your home. Newly decorated and clean as a pin. L.R. with fireplace, in line dining room, sunny kitchen with eating area, remodelled bathroom and 3-bedrooms. Close to shops and schools. Lots of elbow room downstairs with games room, den or (4th. bedroom), workshop and recreation room. Enclosed patio for summer BBQs. Double carport. To see this newly listed Gorge area exclusive call JEANNIE DEWHURST, 592-2407 or res. 477-6040. Only $34,500.

WARM
WELCOME
PRESTIGIOUS
That describes this beautiful and surprisingly spacious and gracious Uplands home. On Beach Drive, a reflection of careful planning and excellent taste. Though basically a 3-bedroom, 3-bathroom design, this compatible plan easily lends itself to more if desired. Living room, dining room, and kitchen all afford a view of the ever-changing sea. Lovely manicured grounds. Secluded raised rear deck for sun and privacy. A pleasure to show and worthy of your inspection at $99,700. Exclusively listed with appointments through JEANNIE DEWHURST, 592-2407 or res. 477-6040. Sorry — Drive-bys not permitted.

CORDOVA BAY, 5 BDRMS.
SPECTACULAR SEA VIEWS
Custom designed and quality built. This property offers the finest in Victoria living. 2800 sq. ft. of developed space features a 25x13 LR, entertainment sized DR, large family room with fireplace, 3 bathrooms. No doubt about it, you will be impressed. Exclusive listing offered at $69,900. To view call DAVE GIBSON at 592-2407 (24 Hrs.) or Res. 388-5647.

SOUTH OAK BAY
IMMACULATE
If low price and low taxes are your cup of tea, this three bedroom, full basement, rec. room house can be yours. Call A. J. FAULKNER at 592-2407 or res. 592-3913. MLS.

Island Homes Ltd.
386-7545 2804 DOUGLAS ST.

GORGEOUS VIEW
GORGEOUS YARD
Just listed, a 3-Bdrm. home in Gordon Head on a quiet Street. Most of the rooms feature the view. Vacant. Only $49,900. Call Ron Crow, 592-4989. I have the key.

ESQUIMALT
1241 JUNO STREET
Phone Bill Pelfrey, 386-7545, on this delightful family home — 4 bedrooms, large living room, dining room and kitchen with eating area, two bedrooms on the main and two up, full basement. Large lovely garden with a sea glimpse and close to Saxe Point. Courtesy to all agents. Priced at $29,900.

NEW HOMES!
Spacious new 3 bedroom homes under construction with many luxurious features, such as wall to wall carpet, en suite fireplace, full basement for future development. Very distinctively styled. Prices start at $35,845 Direct from the builder. Excellent NHA financing available. Act now, call Dan Penman today at
KASAPI CONST. CO LTD.
386-4191 evenings 479-7382

VIEW ROYAL
$23,500
Cute as a bug's ear, on a large beautifully landscaped lot. Stucco home with full storage basement. Two small bedrooms upstairs and one good sized on the main. This is going fast. Act now—Call Cliff Eshom.
City-Wide Appraisal
383-4614 Realty 478-5763

980 FURBER
Langford area, 3 bedrooms
This full basement home is ready for immediate occupancy after slight decoration. Low down payment can be arranged. Full price $27,500. 384-9755.

LANGFORD
SEMI-DETACHED
3 bedrooms, 2 bathrooms, 3 years old, low down payment, $21,000. 384-9755.

PRIVATE SALE—6 ROOM 1 storey house, 4 bedrooms, large kitchen and living room, Fireplace. Full basement, Oil heat. $24,000; half down. 216 Michigan.

250 HOUSES FOR SALE

P.R.B
P. R. BROWN
AND SONS LTD.

LUXURY AND PRESTIGE
CIRCULAR DRIVEWAY APPROACH TO THIS SUPERB BROADMEAD HOME WITH OVER 1900 SQ. FT. OF DEVELOPED LIVING SPACE ON THE ONE FLOOR. LIVING ROOM 19x15 WITH STONE FIREPLACE AND 12x12 FORMAL DINING ROOM — WALL TO WALL CARPETING. THREE BEDROOMS 12x16, 12x14, AND 10x14. THREE BATHROOMS—AN ULTRA MODERN KITCHEN WHICH ADJOINS A MAGNIFICENT FAMILY ROOM WITH FULL CARPETING, ROSEWOOD PANELLING, AND BRICK FIREPLACE AND BAR. SLIDING GLASS DOORS FROM THE DINING ROOM AND FAMILY ROOM OPEN ONTO THE PATIO IN THE PICTURESQUE BACK GARDEN. ASKING $59,900. MLS.
385-3435 J. EVANS 477-4452
—P.R.B.—

ARBUTUS
Lovely spacious 4 bedroom home, completely developed on both levels. Some of the features are: — 2 fireplaces equipped with hostliators and finished in slate. 15x12' master bedroom with ensuite. Sliding glass doors lead to sundeck and much more. Asking $52,900. MLS.
385-3435 T. HUEBNER 477-5164
—P.R.B.—

CADBORO BAY
HILL
Next door to the university. View over Cadboro Bay and the Straits of Juan de Fuca. This is an attractive, well planned three-bedroom home with full basement partly developed and a drive-in garage. Living room features a Roman brick fireplace, a large picture window and "L" dining room. The kitchen is planned for convenience, has a modern upholstered breakfast corner with an adjustable table. A secluded sundeck off the kitchen is partly covered for rainy day cook out. Easy to care for lot, this home is well priced at $38,500. Please call anytime:
385-3435 LEN KNIGHT
—P.R.B.—

NEW LISTING
ONLY $25,500
Easily maintained two bedroom plus home, has roomy kitchen living room with dining L; full basement and drive-in garage. Only $25,500. Good district, close to all facilities. 60'x120' lot.
STAN WINTERBOTTOM
385-3435 Res. 598-2253
—P.R.B.—

$27,000
JUST RIGHT FOR A SMALL FAMILY
who needs 2 bedrooms, living room with fireplace and kitchen with dining area. Utility area off kitchen. Attractive bungalow style on a fully fenced lot. Near Banfield park.
385-3435 J. EVANS 477-4452
—P.R.B.—

BUNGALOW
Only $20,000. Close in. 2 bedroom, separate dining room, good size bright and modern kitchen approximately 1000 sq. ft. MLS.
385-3435 ROY ANDERSON 477-5057
—P.R.B.—

P. R. Brown and Sons, Ltd.,
763 Fort St., Victoria, B.C.

BLOCK BROS
1800 Blanshard
386-3231

WOOLCO AREA
3 BRs FULL BASEMENT
Good value at $25,500. Situated on a "super-big" lot on a pleasant strret. Lovely big kitchen with view. FP. Drive-in garage. Low down payment possible. Call MRS. JUDY JOHNSON 386-3231 or 385-3655.

BROADMEAD LUXURY
REDUCED $4,000
Yes this beautiful 4 BR home plus den situated on high ground is reduced to only $49,900. Call now D. B. TAYLOR 386-3231 or 477-9179.

HARRIET ROAD—
3 Bedroom
One of the best built homes you'll ever see. All redone throughout and in top condition. Spacious 1284 sq. ft. Full basement with extra BR, beautiful oak floors in big LR and DR, lovely bright kitchen is a housewife's dream. $29,800. Call me to see this one.
JEFF CHALK
477-8274 or 386-3231

BLOCK BROS
Colwood
1949 Sooke Road
478-5561
Mon. - Fri., 9 a.m. - 8 p.m.
Sat., 9 a.m. - 3 p.m.

OAK BAY
Choice area—close to all amenities. 3 BR, full basement. Sundeck. Asking $32,900. Bill Lewis, 478-3361 384-1253.

GORGE AREA
Clean and neat two bedroom home. Full 7' basement. Good quality shag rug in attractive living room with fireplace. Open area kitchen with eating area. Double entrance bath with access to master bedroom. Utility area on main floor. Lot size 50x133. Taxes $372.06 gross. Asking $24,900. Doug Cole, 478-5561, 478-4494.

HOME AND GARDEN
PEACEFUL SURROUNDINGS
This 3-bedroom house in the Mariposa District is worth looking into. A neatly renovated exterior contains a sparkling interior. It includes a large and well-planned garden and secluded patio. Living room with old brick fireplace, dining L, convenient kitchen, cupboards everywhere, well-lighted basement, low heating bills, $28,500. Please call 386-2291 (Mrs.) Daphne Tobler.
Jack Mears Oak Bay Realty Ltd.

SOUTH OAK BAY
Charming stucco family bungalow on full developed basement. Main floor, 2 bedrooms, tiled bathroom, spacious livingroom with fireplace, separate dining room and bright airy kitchen. Below, 2 comfortable bedrooms, bathroom, attractive family room, modernized utility area and storeroom-work shop. Large well developed lot. Greenhouse. Charming garden includes 10 established fruit trees and soft fruits. House and all appointments in immaculate condition. Private sale. $39,900. 598-5690.

$19,500-$19,500
Imagine a 3-bedroom home, new wiring, copper plumbing, part basement, garage, tool shed, for asking price of $19,500. Call BEN PARENT
382-8117 or 598-3641 (MLS)
NEWSTEAD REALTY LTD.

250 HOUSES FOR SALE

Montreal Trust

OAK BAY
IMMEDIATE POSSESSION
A 2-bedroom home with a third bedroom down. Family room and dining room accentuate the easy living of this spacious Willows area home. Comfortable living room with fireplace. Ample parking from lane access. This is an excellent buy in an area where few homes ever reach the market. Phone now for an appointment and make an offer on the asking price of $32,900
NEIL RAWNSLEY
386-2111 384-7380

GORDON HEAD
SPACE TO GROW—
Charming bungalow with full basement on large well-landscaped corner lot. Living room with raised hearth fireplace, dining room with sliding glass doors to sun deck overlooking fully fenced back garden with fruit trees. 3 bedrooms, 1½ baths and rec. room with bar. One more bedroom just waiting to be finished in basement. MLS. For further details on this great family home please call
386-2111 JEANNE LUCAS 477-1342

BRAND NEW LISTING
1652 OAKLAND ST.
SIMPSONS-SEARS AREA
This is a must see, featuring 2 or 3 bedrooms, 4-

250 HOUSES FOR SALE

A. BERNARD and CO. LTD.
655 FORT ST. 384-9335

MT. TOLMIE
HILLTOP SECLUSION

Unobstructed panoramic views of the Straits and Mountains is the main feature of this Executive Home. Two or Three large bedrooms, Den, Post and Beam open ceiling living and dining rooms. Recreation room and workshop with ample storage. Situated on ½ acre landscaped lot within 12 minutes of City Centre.
$87,500
Madge or Don Robbins
384-9335, 592-7641 res.

HIGH QUADRA
FAMILY HOME

Situated on a quiet cul-de-sac, close to schools. 4 bedrooms, 3 bathrooms, in line living and dining room with raised hearth fireplace, kitchen with dishwasher and dining area. 22 ft. rec room, sundeck, carport and garage, ample parking space for boat or trailer.
ASKING $38,500
Madge or Don Robbins
384-9335 or 592-7641 Res.

WILL TRADE
FOURPLEX
GORGE AREA

Lovely 3-bedroom suite for owner plus 3 one-bedroom suites. On a large lot 121x121. Vendor would consider exchange for 2-bedroom home or smaller revenue. Asking price (MLS).
$49,500
Shirley McLeod, 384-9335, 478-1695

WATERFRONT
10 MILE POINT
(16x32 HEATED POOL)

This immaculate 4-bedroom EXECUTIVE HOME on treed waterfront lot, offers a SUPERLATIVE unobstructed VIEW OVER Cadboro Bay.

An ideal two level family home featuring a large bright entrance hall — two bedrooms on main level — 4-pce. bath. Spacious and bright living room — guest-sized dining room.

Unique spiral staircase from entrance leads to lower level which consists of 22x16 rec. room with fireplace — 2 bedrooms — and 4-pce. bath. Separate laundry room — workshop area. All of this plus 16x32 heated swimming pool — spacious sun deck and easily cared for lot.

This is an outstanding home offering fantastic views plus seclusion.
$63,900
Wil Wilson, 384-9335, 477-4328 Res.
Mr. C. Belcher, 384-9335, 382-2848

OLYMPIC REALTY LTD.
385-5741

EXCLUSIVE
COLWOOD

Well built, attractive 3 bedrooms, in controlled subdivision. The landscaping is done, cherry, peach, apple and plum trees, plus many expensive shrubs. From the secluded sundeck through sliding glass doors to a bright and cheery kitchen with eating area. The living room is L-shaped to accomodate the dining room. Master bedroom ensuite. Gleaming hardwood floors throughout. Full high basement has large rec room with feature panelling, extra bedroom and built-in workbench. Double carport. Realistically priced at $34,500. Phone BETTY SPEED at 385-5741 or 382-7631 anytime to view.

OWNER HAS
BOUGHT
MUST SELL

Reduced to $35,900, split level charmer. 3 bedrooms, 2 are twin size, lots of closets. Living room with feature wall and Swedish free-hanging fireplace, opens on to large covered sundeck. Step-saver kitchen, dining room has built-in buffet. Plumbed and wired for washer and dryer. Large rec room with bar. Double carport. All this and more. Close to all amenities. Call BETTY SPEED, 385-5741 or 382-7631

RURAL AND
URBAN
VLA SPECIAL

3-4 Bedroom secluded family home with best of both areas. Close to city, schools and transportation. Low taxes, low down payment. Large living room, dining and kitchen areas, fireplace, sundeck, washer and dryer in utility room off kitchen. Recreation room, extra bedroom and workshop in large, high basement. Possibility of subdividing one lot and still qualifying V.L.A. An exceptional buy at $39,900. Sorry — no drive-bys. Call ALBAN BOWES, 385-5741 or 479-5693.

OAK BAY BORDER

New on the market. 3 bedroom older home with large entertainment sized LR and separate DR. Located in a very popular area. Close to schools, shops and transportation. Make an appointment to see it now. Asking $28,900. M.L.S. JEANNETTE COWAN, 385-5741 or 479-6792.

A RARE FIND
$34,500

A gracious character home right in downtown Victoria on Government Street, close to beach and park. 3 or 4 bedrooms, living room with fireplace, large dining room, dream kitchen, lovely landscaping. Call L'LIAN McLEOD, 385-5741, 598-5446 or 598-2878.

OAK BAY BORDER
OFF RICHARDSON

Fussy about area? This solid, older house (1200 sq. ft.) has the makings of a fine, family home. Needs interior facelifting so presents challenging opportunity for the experienced or aspiring decorator. Full, high bright basement holds potential for extra rooms or in-law suite. Lovely lot; separate stucco garage. Asking $28,000. M.L.S. Call MELODY VILLENEUVE, 385-5741 or 384-8563.

Johnston
REALTORS-APPRAISERS
SINCE 1903
1306 BROAD ST. — 385-2471

WANTED

Older 2 or 3-Bdrm. house, structurally sound with or without basement on a secluded treed lot in almost any area. Up to $25,000. Johnston and Company Limited, 1306 Broad St., Victoria, phone Hugh Yerex anytime 479-8169, 385-2471.

TOWN & COUNTRY
3 BEDROOMS
$27,500

Well kept older home close to bus and shopping. Living room with fireplace, dining room, large kitchen, T.V. room, full basement, OOM heat. Well landscaped 80' frontage lot.
BILL McCULLOCH
385-2471 anytime 479-4487 Res.

Shawnigan Lake
With Lake Frontage

Two furnished cottages presently rented for $140. each per month. Indoor plumbing, wall to wall carpet. Large treed lot. Asking $25,000. Helen Webb 385-2471 or Res. 477-3095.

ESQUIMALT
$20,500.
Two bedroom home on quiet cul-de-sac. Attached garage. Small garden. A wonderful opportunity for starter or retirement. Some appliances may be included. Call KEN ROBINSON 385-2471 for appointment to view.

250 HOUSES FOR SALE

JACK MEARS
OAK BAY REALTY LTD.
"The Professional People"
Coast to Coast
Real Estate Service
2194 OAK BAY 598-3321
201-727 JOHNSON 386-2291
HILLSIDE PLAZA 386-1341

FAIRFIELD BY THE SEA
Attractive older two or three bedroom bungalow. Fruit trees, profusion of flowers. Walk to Beacon Hill, Dallas waterfront, stores and town. $27,000. RALPH NEWTON WHITE at 598-3321 or 592-1981.

CONTEMPORARY REGENCY
A very attractive and interesting house built in 1965 (one owner) situated on close to half an acre of garden. Main Floor — features a large circular entrance foyer, powder and cloak rooms, drawing room opening on to back garden, good size dining room, family room, well planned kitchen with eating area, and utility. 2-pce. bathroom off, plus a room which could be a study, playroom, sewing room.
Upstairs — Up a circular stairway to five bedrooms (master ensuite), 2 bathrooms (6-pce and 4-pce), ample cupboard space.
Basement — (high) recreation room, work shop, storage, included are expensive chandeliers, kitchen appliances. An attractive mortgage at 6¾% may be assumed. Back garden fully fenced. Close to public transportation, schools, shops, yacht club, golf club yet on a quiet street in the heart of the Uplands. $78,500. Appointments only please. PETER NASH at 598-3321 or 592-3473.

IN TOWN— COUNTRY LIVING
$39,500. All newly decorated. Situated in lovely grounds — with swimming pool. 3+1 bedrooms, family room, utility room on main floor. Full basement. Nice bright kitchen with eating area. Double carport. MLS. For further information please call RUTH BENNETT at 598-3321 or 592-6257.

CLOSE IN
CONVENIENT
Compact 3 bedroom home just 1 block from major shopping centre. Small easy care lot, sunroom with southern exposure and basement workshop. Location in growing commercial area makes it ideal investment property. Asking $19,900. Call CHARRONNE DOUGLAS at 598-3321 or 388-6568.

UPLANDS
Built in 1957 — A spacious two level (approximately 4,000 sq. ft.) house set on a large (near acre) beautifully landscaped lot. Six bedrooms (master en suite), four bathrooms, large kitchen with fireplace, large living room with raised dining room adjoining. A house with great potential (re-decorating required) in a lovely setting with seclusion yet close to all amenities. Offered at $89,000. Appointments only please. PETER NASH at 598-3321 or 592-3473.

NOT JUST SEA GLIMPSES
But full sea view, from this delightful 3 bedroom home. The large living and dining rooms open to a spacious sundeck; compact kitchen with eating area; family den with fireplace; and 3 piece bathroom down; full high basement opens onto carportand garden lot. Fruit trees. Brick Exterior. 14 years young. $43,500. Call: ROY GOULD at 386-2291 anytime.

LOOK AT THIS
If you are looking for quality at a reasonable price — 2 bedroom stucco bungalow — plastered and insulated — large fenced landscaped lot — attached garage — cement pad etc. etc. Within 7 mile circle. Close to bus, shops and school — $1,000. down to good credit. A tremendous buy — Phone: EDNA VLIET or PHYLLIS CAMPBELL at 386-2291 anytime.

LANGFORD
2 bedroom, double unit mobile home. 44 years old, includes most furnishings; separate double garage; lot 150x60. Low taxes. Cul-de-sac. Make an offer. $23,500. Call: JOHN HOLMS at 386- 2291 anytime.

MAYFAIR
REALTY
3153 Douglas St. 386-29
WOODWARD'S MAYFAIR CENTRE

2.5 ACRE
HIDEAWAY

Custom built top quality home in secluded area yet only 15 minutes from town. Fenced pool in patio size and huge sunken bathtub in master bathroom, intercom and phone jacks throughout. Two bedrooms 18x16, built-in BBQ, unique kitchen and we could go on and on. What's more a fantastic holding property to yield 6 lots with 360 degree view of the Island. $64,500, exclusive with LEIGHTON NOBLE, 386-2955 or Res. 658-8968.

WATER VIEW
COUNTRY HOME

1 ACRE — 3 MILES FROM CITY CENTRE. Quality home built 1968; lots of room for a growing family. Big modern kitchen, family dining room, large living room, 3 bedrooms, 2 bathrooms, full basement well developed. Ample extra room for hobbies, etc. ONE FULL ACRE OF LAND! Quiet and lovely. Transportation, schools, shops, close by. Please call ROMA NICOLL, 386-2955. Priced at $58,900, try your offer.

EXCLUSIVE
NEW LISTING

This lovely post and beam home has very lge. and bright L.R. and D.R. with high ceiling giving a very spacious atmosphere. Lge. kitchen with lots of eating area. Three bedrooms on the main with 4 pce. bath and ensuite off the master bedroom. A full high bsmt. offers a large rec. room with bar, 4th bedroom, utility room and workshop. All this on a large lot with lovely views of Mt. Douglas. $37,900. To view, call LEIGHTON NOBLE, 386-2955 or res. 658-8968.

"TRY AN OFFER"
On this very spacious and gracious condominium. Located close in and on transportation. 3 bedrooms, 2 baths, all carpet, very large, no maintenance are some of the features. Asking $22,900. For more details call R. FROST. 386-2955 or Res. 478-7735.

J. D. BOSDET LTD.
120-727 Johnson St. 386-3128

FAIRFIELD
$33,900.00
Beautiful renovated older home. Five bedrooms, 2 bathrooms, modern kitchen with large eating area. Entertainment sized living room with fireplace; separate dining room. Wall-to-wall carpet throughout. Easy terms. Asking price: $33,900. MLS. Call:
ED KRAFT
Office 386-3128 Home 382-0660

SELLING 2
CHECK THIS OFFER
The best efforts to sell your home. On your terms, with no friction, and the best service and professional approach you cannot get anywhere else these days it seems. Over and above if you definitely want your home sold, I will guarantee you an offer CASH to your consideration, and you know no one else can offer you sincerely the same. At your service AMMY TAYLOR AT CITY SAVINGS AND TRUST CO. 383-4141.

250 HOUSES FOR SALE

SINCE 1887
Pemberton Holmes Ltd.
1002 Government St. 384-8126

COLWELL'S CORNER
FAMILY HOMES
1. $24,900 — 3 bedrooms, immaculate, close to schools, fenced yard, fruit trees.
2. $25,900 — 3 bedrooms, full basement, spacious and gracious in a quiet area.
3. $28,900 — 4 bedrooms, family room, separate garage. Close to schools and shopping. Very large.
For in formation on these Exclusive Listings call
384-8126 J. F. COLWELL 592-9828

GOOD BYE! — GOOD BUY!
OWNERS VANCOUVER BOUND, HENCE FOR SALE THEIR VERY EXCEPTIONAL HOME IN THE ROCKLAND AREA.
A Maclure designed home is renowned and cherished by connoisseurs of quality and dignity. Set on just over one third acre this residence provides an atmosphere of spacious living coupled with the element of gracious entertaining. It is a family home with the bedrooms and bathroom facilities a family needs. Beyond just this it has features outside the compass of advertising space. It is a home of character and warmth, meriting unhurried viewing. The location will appeal to the Medical profession or to the family who desires availability of schools, transport and shopping. It is offered at $65,500 (M.L.S.)
Possibly interested parties can view this home by calling
STUART SIMPSON
384-8126 598-4056

JUST ON THE MARKET
COLWOOD
SECLUDED
IN THE TREES
Entrance hall has slate floor. Living room 15'x17' with wall to wall carpet. 8 tons of white MARBLE blocks in massive fireplace. Dining room 12'x12' carpeted. Two bedrooms 11.6x14.6, and 9x11.6 with cork floors. 4 pce. bathroom, blue fixtures and file, floor to ceiling. Spacious kitchen and nook with built in range and oven, double stainless sink with ample cupboards. LOWER FLOOR offers family room, game room or in-law suite, large fieldstone fireplace, one bedroom 9x14.6, 3 pce. bathroom, part basement, workshop, and laundry tubs. A spacious home, modern and different. 1200 sq. ft. on main floor. 15x30 sundeck. Well treed lot 100x245. Good value at $43,500.
384-8126 W. WOODLEY 384-3916
384-8126 JIM WEST 382-1145

FEE APPRAISALS
FOR ALL PURPOSES
APPRAISAL DIVISION

FOR SALE
Royal Trust
"THE SIGN THAT SELLS"
3400 Douglas St.
384-8001

NEW LISTING
561 CEDAR CREST DRIVE
COLWOOD $37,900
5 bedrooms — three on main floor and two down. 4-piece bath as well as en suite plumbing off master bedroom. L-shaped living-dining room, with beautiful rock fireplace. Sundeck off kitchen. Nice lot on well established street. CHES or MERYLE HAYS, 384-8001 or 477-8324.

TWO-YEAR-OLD
Seven room stucco bungalow. Wall-to-wall carpet throughout. Full basement with lovely finished den and unfinished rumpus room. Through hall, living room, dining room, modern kitchen, 3 bedrooms, 4-pce. bathroom. Oil heating, carport. Lovely garden with lots of young fruit trees. Only $22,900. Call BRUCE McILROY 384-8001.

COOK-CEDAR HILL AREA
$37,500
Extra income from a compact 2-bedroom separate suite. For the owner spacious living accomodation on main, consisting of living room with fireplace, separate dining room, 2 bedrooms, family size modern kitchen, sundeck overlooking a lovely secluded garden with large cherry tree in full bloom. Asking only $37,500 for this unique duplex. MLS. Call MARGARET JOHNSTON 384-8001 or 479-1589.

DELUXE OAK BAY
CONDOMINIUM
Elegant 3-BR. condominium. Sweeping views, 2 4-pce. bathrooms, L-shaped living and dining room. Fantastic retirement, 1500 sq. ft. of spacious living. $47,800 Asking price. Let us take your present home in trade. To view call CHES HAYS 384-8001 or 477-8324.

CHEAPER THAN RENT
CLOVERDALE DISTRICT
3 bedroom, basement stucco home on quiet street and nice level good growing lot with fruit trees. Carport, good oil furnace. $20,450. MLS.
384-8001 BUD ZUCK 382-0349

GARDENERS RETIREMENT
SPECIAL TOWN and COUNTRY
Well appointed 2 bedroom full basement stucco home, extra room in basement. Drive-in garage on extra large 60x198 lot filled with shrubs, fruit trees and garden. $29,500 MLS.
384-8001 BUD Zuck 382-0349.

BLOCK BROS
3636 SHELBOURNE
477-1841
MON.-FRI. 9 a.m.-8 p.m.
SAT 9 a.m.-5 p.m.

GORDON HEAD
Three-bedroom, living room with fireplace, full high basement, with drive-in garage. Nice lot in quiet area. Asking $32,900. Fred Jackson 477-2537 or 477-1841.

3 FAMILY HOMES
1—Gorge: New listing. Only 3½ years old. 3 bedrooms, full basement, landscaped yard. $35,500, MLS.
2—UVic: 15-year-old home in quiet area. 3 bedrooms up, plus 4th in full basement. Fruit trees. Close to all amenities. Asking $32,900. Easy financing.
3—Glen Lake: One-year-old beauty. Quick possession. 3 bedrooms plus 1½ baths on main. Roughed in rooms and bath in full base. Act fast on these. Flo Pelling 477-1841 or 592-3271.

NEW EXCLUSIVE LISTING
Lovely three bedroom home with fabulous country views. High Carey-Glanford area almost 1300 sq. ft. with full basement ready for development. Carport — sundeck — $33,900. Call J. B. Young 598-1818, Robert Young 477-8749 or 383-4124 anytime.
Park Pacific Investments

GLANFORD AREA—NEW
A sparkling new three bedroom home on a very large lot, located close to schools, buses and shopping. The master bedroom has ensuite plumbing and the basement is well planned for further development. A very low down payment is possible if you qualify for a large mortgage. Full price is $33,500.
FOR FURTHER INFORMATION CALL BILL SIDHU OR DAVE TAYLOR AT CITY SAVINGS AND TRUST CO. 383-4141.

250 HOUSES FOR SALE

CANADA
PERMANENT
ON DOUGLAS AT FORT
382-9191
OPEN TILL 8, SAT. TILL 4:30

TWO NEW HOMES
NEAR THE OCEAN
$33,900 - $34,900
Under construction now, both full basement deluxe homes in an excellent North Sidney location near Marinas and schools. These will sell ahead of construction completion, contact us now for further information. MLS. GRAY LAITE 656-5267 or SID HASLAM 477-1994 or 382-9191.

SIDNEY CONDOMINIUMS
Excellent value for family accommodation. 3 bdrms. in-line living and dining room, 1½ bathrms; and excellent kitchen. Only $18,500 with good financing. FRANK ALLEN, 478-4807 or 386-1361.

RETIREMENT — STARTER
Spacious 3-bdrm bungalow, large living room, fireplace feature wall panelled, spacious kitchen, oil H.A. heat. Only $23,500. KEN WRIGHT 598-2183 or HARRY WOOD 592-2647.

BEACH DRIVE
PANORAMIC SEAVIEW
This 4-bdrm., 1,665 sq. ft. lovely home is built on 3 levels, each as delightful as the other. Excellent financing already available. 2 bathrooms, super brick fp in LR. Sundeck and patio, each with seaview. Priced at $56,900. SID HASLAM, 477-1994, or GRAY LAITE, 656-5267 or 382-9191.

COLWOOD $36,500
6 BEDROOMS
Only 3 years new, this practical family home has 3 bdrms. on main. Sep. DR, fireplace in LR, plus eating area in kit. Fully developed basement including 3 more bdrms., 2nd bathroom and utility rm. All this plus .3 of an acre lot for privacy. To view call PATRICK DOERKSTEN, 478-3432 or 382-9191. MLS.

JUST LISTED
Prime Fairfield area, near the sea. Ideal starter or retirement home 2 bdrms, dining rm, living rm. and kitchen, full basement, sep. garage, quiet area. Close to shopping and transportation. Priced at $23,900. To view call HAROLD CHURCHLEY 384-4667 or K. M. JACOBSEN 658-8679.

OAK BAY
Close to schools, shopping centre and town. 3 Bdrm, 1½ bath, LR with fireplace. DR., large finished Kitchen with built in nook. Full basement, finished Rec. Rm. with FP. Double garage with electric eye door. $44,900. MLS. VICTOR M. SMITH 382-9191.

NO STEP
Spacious 3-bdrm, home bright Living Rm. has feature wall, old brick fireplace, large Kitchen Utility, oil heat. $23,500. KEN WRIGHT 598-2183 HARRY WOOD 592-2647.

BRENTWOOD
Not too far from fishing and the beauty of Brentwood Bay. New 3-bdrm. home with a lovely bright Kitchen with sliding doors to large sundeck. Beautiful Living Rm., undeveloped high lower level with roughed in plumbing, rec. Rm. with fireplace and bdrm. Owner transferred to Vancouver. Quick possession. Excellent financing. Must be sold $34,500. MLS. MARY WOOD 592-2647 or 382-9191

UPLAND'S DISTINCTION!
SWIMMING POOL BONUS!
SPACIOUS SPOTLESS
RANCHER!
—Ideal executive-family home. Keyed to gracious entertaining! Very spacious Lr-Dr.-Entrance hall. King sized wet-bar Recroom! 4 Br's, 2½ bathrms. Large, circular-driveway treed lot close to golf-sea. Fairly priced at $72,500. MLS.
382-9191 DICK BATEY 592-4607

FAIRFIELD FIVE BEDROOMS!
FAIRFIELD TWO BATHROOMS!
FAIRFIELD AS-NEW spotless!
Fairfield vacant move in!
Totally renovated, sea view family home! Near sea park, shops bus! Owner says Sell!!! Try your offer! $33,900. MLS.
382-9191 DICK BATEY 592-4607

SSC
SWINERTON,
STEWART CLARK LTD.
1318 BLANSHARD 385-2481

CHARACTER HOME
CUSTOM BUILT
SUPERIOR
CONSTRUCTION
Situated on a well kept quiet street and ideal for Professional or Business man desiring proximity to Hospital or Town. Few steps to the pleasant entrance and through hall to the 22' living room with fireplace and adjoining Dining Rm overlooking the charming OLD WORLD GARDEN topped by the MAJESTIC OLYMPICS. Adequate family kitchen, 2 very delightful bedrms. and 4-pce. bathrm. complete the main floor. Upstairs an energetic handyman could complete the unfinished area into a beautiful studio or extra bedrm and bathrm. Good basement, copper piping and extra plumbing. For further particulars and appointment to view this UNIQUE EXCLUSIVE listing, please phone Miss Courtnall, 598-3964 — 385-2481.

LANGFORD
SEMI-DETACHED HOMES.
ALMOST NEW! 3 BEDROOMS — 2 BATHROOMS — IMMEDIATE POSSESSION. TERMS! TERMS!! TERMS!!! FULL PRICE $20,000.
D. OKKER—Eves: 478-4501
R. GREEN 384-9755

RITHET'S
for
Real Estate
Insurance
Appraisals

DEEP COVE
SEA VIEW
MODERN 2 BEDROOM STUCCO BUNGALOW. Large living room. Separate dining room, cabinet electric kitchen with eating area. Full cement basement. Situated on large lot with fruit trees, shrubs and flowers. $39,500. E. WILKINSON or O. DOUGLAS, 382-4251 anytime.

VICTORIA REALTY LTD
3477 SAANICH RD.
386-3585

—SIDNEY
—BY THE SEA
Excellent FAMILY home, situated on a secluded treed lot. 3 BEDROOMS, large living dining room area, full basement. Priced to sell at $24,900. NEVA PENNIE 386-3585.

—FAMILY HOME
—ONLY $16,900
Near Mayfair, roomy, with full basement. OOM heat. Needs redecorating. Vacant. Zoned light industry. Exclusive. Leo Van Dyk, 386-3585, res. 479-6264.

250 HOUSES FOR SALE

Island
Pacific Realty
3200 QUADRA

JAMES BAY
3 BR — $19,900
Ideal starter for medium sized family, new wiring, upper plumbing, stucco exterior, easy to care for lot, low, low down payment. FREDDY STARKE 388-6231 or 479-3866.

HISTORICAL ESQUIMALT HOME
This spacious old home built like a ship. Now licenced for 8 tenants. On 2 treed lots with lovely sea view. Needs a handyman, but priced at only $33,900. MRS. McKEAGE, 479-3868 or 388-6231.

MOBILE HOME — $15,900
Double wide, 3-BR, LR, DR, and large kitchen specially designed, so you won't find a duplicate, double aluminum windows and completely insulated. Loads of storage. Must be seen to be appreciated. Appliances and drapes included. Just like new. Further information call CHRIS GREIG 382-1130 or SUE WARKE 382-2302 or 388-6231.

Goldstream Pk.
3 Br. $11,300
Completely furnished, 62'x12' mobile home with added sundeck and utility room. STANE JOHNSON 383-1484 or HAZEL CAMPBELL 382-8956.

CHARACTER
IN FAIRFIELD
Large 3 bedroom (on one floor), large L.R. and D.R. with beamed ceilings wall-to-wall and fireplaces, modern kitchen, full basement, flat lot with extra parking. Asking $33,900 with terms. BEN GREIG 382-1157 or IRENE DALZIEL 384-8692.

SPENCER CASTLE
COOK ST.
$29,900, 3-bedroom home situated on quiet cul de sac, wall to wall, fireplace, large dining room off kitchen. Potential development in basement. Quickly call CHRIS GREIG, 382-1130 or LARRY QUAGLIOTTI, 479-6609.

YOU MUST SEE
The terrific views available from this property. About 1,500 sq. ft. of gracious living with 3 BR, living room with granite FP and w-w carpet. Separate DR and sep. sunroom or breakfast room, plus 4 BR and a large den with FP down and lots of other extras including hot water heat. Lot is extra large with beautiful trees of all kinds. Located below Mt. Tolmie about ½ way between UVic and Camosun on the end of a quiet cul-de-sac. Terrific buy at only $39,900. MLS GRAE LANGSTON, 388-6231 or 386-8596.

RETIREMENT
SPECIAL
Three steps, 2-bedroom bungalow on nice tidy lot, ideal for retired couple with an extra rm. for guests and friends. Low taxes. On transportation. Asking $18,500. To view call: CHRIS GRIEG 382-1130 or LARRY QUAGLIOTTI 479-6609 or 388-6231.

HENDERSON
REALTY
WE BUY, SELL AND TRADE
385-9741 ANYTIME

CLOVERDALE
AREA
Near shopping, school, transportation. Large lot with many fruit trees. 21x11 living room, large kitchen, utility room, 2 bedrooms on main floor, third bedroom, rec room, workshop in high dry basement. Easy financing. Asking $24,500. MLS.
BILL McCARTER 592-3970

WATCH THE
SHIPS
Immaculate 3-bedroom home on nicely landscaped lot. Living room is 17x13 with WW, fireplace and picture window looking across Royal Roads to Victoria, and the Straits. Large kitchen with eating area. 2 bedrooms and 4-pce. bath on main floor. Downstairs is a lovely rec room with fireplace, a bedroom and 2-pce. bath. Asking $43,500. MLS.
BILL McCARTER 592-3970

FERNWOOD-BAY
DRIVE BY
2407 FERNWOOD
3 bedroom plus in-law-suite. Ideal handyman's special. All offers considered, asking $22,900. MLS.
H. TOMLIN 477-1327
W. ROGERS 652-1891

ESQUIMALT
DRIVE BY
864 WOLLASTON
Attractive 2-bedroom plus home. Large living room with open fireplace. Separate dining room. Lots of room for further development in full basement. Try your offer, asking $30,900. Courtesy to all agents.
W. ROGERS 652-1891
H. TOMLIN 477-1327

WORLD COLLEGE
PEDDER WOODS
New, 4 bedrooms, 2 fireplaces, double plumbing, quality construction, throughout. Heavy shake roof. Textured plaster walls. Situated on 2.1 acres with view of Port Angeles. Drive by 675 Taurus Dr. Asking $45,900. MLS.
H. TOMLIN 477-1327
W. ROGERS 652-1891

$12,900
Looking for a little cottage that needs some work? 60x120 lot in Glanford area. Living room, kitchen, 2 small bedrooms. You have to start somewhere. First come, first served.
KEN HENDERSON
385-9741 382-6794

WATERFRONT
DALLAS ROAD
Bedrooms? How many do you really require? Here can be at least 4 lovely ones, master en suite, living room, natural rock floor-ceiling fireplace, extra large separate dining room. Modern functional kitchen. Lovely eating area, complete with stove, fridge and dishwasher. Bonus extras: new first quality wall-to-wall throughout over hardwood, lovely glassed in sunporch, observation deck off upstairs bedroom, full basement including washer and dryer. Expansion possibilities limited only by your own imagination. Separate closed garage. Full asking price $49,000 — Generous terms. For viewing please contact Jon Davis, 386-2437 anytime.
PACIFIC STRATA
SERVICES LTD.

THINKING COLWOOD?
Call MURRAY LAWSON, 592-7876 or 383-4124 anytime. The population of the Colwood District is expected to double in the next 20 years; with increased population comes increased prices so act NOW and get a new 3-bedroom, 1½ baths, W.-W. throughout, sundeck. Lovely basement ready for development, all this for just $29,500 and on a treed lot, too!
Call MURRAY LAWSON, 592-7876 or 383-4124 anytime
PARK PACIFIC INVESTMENTS

250 HOUSES FOR SALE

HOMEFINDERS
WALL & REDEKOP
Realty Ltd.
DOUGLAS ST. 386-7911
BLANSHARD ST. 386-8321

MINI FARM
Within 10 Mile Circle. Spacious home with large L. room, dining room, kitchen, 2 bedrooms on main floor, in-law suite in basement. 5.9 acres choice property. Own water supply and city water. $60,000. Some financing available. Call:
JACK GREENWOOD 386-2911

2315 FERNWOOD
Revenue or large family home. 5 bedrooms, large dining room and living room with fireplace. Den, full basement plus much more. Must be seen inside. Duplex zoned. All reasonable offers considered. Open house May 4 and 5, 1:30 to 4 p.m. MLS.
JACK GREENWOOD
386-2911 or 385-2309

NEAR GOLDSTREAM PARK
Country living with city convenience. New 3 bedroom, W-W carpeting throughout. Basement roughed in for in-law suite. New school and shopping centre in near future. Trade in your old home. Call:
DONALD HAMILTON 386-2911 or 478-3552.
Exclusive, courtesy to realtors.

ECONOMICAL LIVING — $15,900
This little 2-bedroom cabin could be the answer if you are living on a pension. On a well treed corner lot in Langford with taxes only $1.00 per year.
HAZEL CLARKE 386-2911 — 385-6635
NORMA HILL 386-2911 — 382-9709

SEAVIEW-SAXE POINT
1250 sq. ft.
—3 bedrooms, 1½ bathrooms
—large living and dining rooms
—sundeck overlooking the sea
—separate garage, ideal for hobby shop
—high basement
—walking distance to CFB Esquimalt
—close to schools, stores, buses
—day-care babysitting service near
—easily maintained lot
—low taxes, excellent financing
This high-quality homes' interior has been professionally planned and decorated. An outstanding value at $36,900. To view call:
RUTH SALAGA 386-2911, 479-5632

NEED 6 BEDROOMS?
I have just the home for you! Almost 2,000 sq. ft. of spacious living, situated on a quiet residential cul-de-sac in Colwood on approx. 1-3rd acre of delightfully landscaped grounds, shaded by giant firs.
Cathedral entrance to upper level living and dining rooms, family-size kitchen, 3 bedrooms and vanity bath. The lower level is completely finished in panelling and W-W and provides 3 additional bedrooms, 3-piece bath, laundry room and drive-in carport. Exceptional value on this 3-year-old home at $36,500. To view please call:
NINA STEPHENS 386-2911, 479-5463

COLWOOD AREA—
GOLFERS' DELIGHT!
3-bedroom home, like new in a beautiful quiet district, ½ block from golf course. W-W carpeting throughout, has fireplace, close to schools and shops. To see this house or others in the vicinity please call:
PAM HOOLE 386-2911, 478-5649

$20,500
—near Simpsons-Sears on quiet street
—set amidst a lovely garden with privacy
—immaculate 2 bedroom home
—cozy living room, large kitchen
—full basement, $1,500 will handle
VERA FRIEDRICH 598-2610 — 386-2911
IRENE VAN 384-9191 — 386-2911 anytime

VALUE PLUS
$39,500. Where on today's market can you find better value? Built in 1966 on a secluded lot on a cul-de-sac in a very good area of Esquimalt. There are 3 BRs, 1½ baths, LR and FP and DR on the main, plus 2 BDRS, rec. room, laundry and workshop area down. An added feature is the most unusual and appealing garden. There is presently a 1st mort. at 6¼ per cent. (new ML) This won't last!
HAZEL CLARKE 386-2911 — 385-6635
NORMA HILL 386-2911 — 382-9707

IMMEDIATE POSSESSION
Delightfully different floor plan. 1222 sq. ft. featuring large separate dining room, off step saver kitchen, with sliding doors to deck. Attractive living room, fireplace feature wall, quality W-W throughout. 3 spacious bedrooms, ensuite off master. Full daylight basement. Just 1½ years old in a residential cul-de-sac in Colwood. Excellent financing and priced to sell at $31,500. For appointment to view please call
NINA STEPHENS 386-2911 — 479-5463

JUST LISTED
$34,900
FAIRFIELD
Immaculate, very large, 5-bedroom home within walking distance to beach, park and shops. Two baths, full cement basement on lovely fenced lot. Call to view now.
CAROLYNNE PERRY
386-2911 479-7041
CAROLYN WELDON
386-2911 598-1480

YOU CAN'T BEAT IT!
Phone me to view this immaculated 4-bedroom home in Sidney and make your offer! W-W throughout, 3 bedrooms on main floor, LR and DR. Full basement completely developed, rec room, 1 bedroom, 2-pce. bath and laundry- room. Asking price in low $30's, make an offer
JULIE MANNESS
386-2911 479-8019

HOME SWEET HOME! OAK BAY
See this tastefully decorated, immaculate, 3-bedroom bungalow. Through hall has w-w carpeting. Living room with fireplace, entertainment size dining room, cabinet electric kitchen with eating area. Panelled rec. room in full cement basement. Nicely landscaped garden. A charming older home that is a pleasure to show. Asking $34,500. For appointment to view please call
BARBARA RAWLINGS
386-2911 - 383-5435 anytime.

WANT SOMETHING DIFFERENT? ? THIS IS IT!
—1 block from Colwood Golf Course
—Split level, 3 bedroom home on beautiful lot.
—Sunken tub in huge bathroom.
—Lovely patio leading from basement rumpus room.
—Floor to ceiling fireplace in living room and rec. rm.
—Room off Rec. rm. can be used as bar.
—Extra bdrm or den in bsmt.
—Fluorescent lighting in valence boards.
—Large walk-in closet in hall.
—Beamed ceiling.
A really different house. Come and see it for it may just be the house for you. Quiet area with schools and shops close by. Phone to view anytime.
PAM HOOLE 386-2911 or 478-5649

ESQUIMALT — $29,900
A quality built home. Three bedrooms, in-line dining and living rm. with F.P. Full high basement with 4th bedrm. This home is 8 years old.
SHIRLEY MOLLBERG 386-2911, 478-5327 anytime.

CENTRALLY LOCATED — 2-BEDROOM
2 bedrooms, large living-rm. Dining rm. Kitchen with breakfast nook — full high basement. Close to transportation, schools and shopping. Asking $28,900.
ALAN CASEY — 386-2911 — 24 hrs.

TWO BEDROOM CUTEY
Your first home? See this one today. Gorgeous brick fireplace in L.R. large modernized kitchen. House is being remodelled. New wiring, plumbing, furnace and H.W. tank. Quiet location backing onto small park. Only $19,900.
SHIRLEY MOLLBERG 386-2911, 478-5327 anytime.

FOR HEAVENS SAKE!
If you want real value in your new home plus low, low taxes be sure to view this executive beauty. Located close to golf course, transportation, shopping, etc. You'll be delighted with the old English style pub on the main floor PLUS a family room. Fantastic maplewood kitchen with many builtins like stove, dishwasher, intercom system. Two slate stone fireplaces—music room, 3 bathrooms. Space for 4 cars, plus much much more! $48,900 is below replacement. MLS. Viewing by appointment only. Call
GORDON B. MACDONALD
386-8321

250 HOUSES FOR SALE

HOMEFINDERS
WALL & REDEKOP
Realty Ltd.
DOUGLAS ST. 386-2911
BLANSHARD ST. 386-8321

IT'S ABOUT TIME
For spring cleaning to be all done. However this 4 bedroom Cloverdale area home needs it done now. $28,500 includes redecorating. Choice lot with some rock outcroppings. MLS. Drive by 3861 Savannah then call
GORDON B. MACDONALD
386-8321 or 477-1242

DEFINITELY DELIGHTFUL
Unique and different split level home in central Saanich—2½ years young. 3 bedrooms plus a den. Grounds and house in absolutely immaculate condition. Lovely patio access from kitchen or rec room area. Floor to ceiling old brick fireplace. If you want peace and quiet, a something that not just another "BOX", let me show you this beauty only $32,650. Low taxes! MLS. Call
GORDON B. MACDONALD
386-8321

IT ISN'T FAIR!
That there's only ONE home like this one for sale in the lovely ROCKLAND area. Just imagine —large, beautifully landscaped lot facing the towering Olympics! Plenty of room here too, 4 bedrooms, 1½ baths, attractive pannelled living room with brick fireplace. Spacious kitchen for family living also gracious area for formal dining. Priced to sell at $39,500. MLS. Please call
GORDON B. MACDONALD
386-8321.

HOME FOR YOUR FAMILY
PLUS INCOME
Very large older family home with lots of room for Pa, Ma, and the kids, and their pets plus an in-law suite in the large dry cement basement. $28,500. MLS. Please call:
GENE LACK, 382-3410 or
ELENOR STURMEY, 479-4573 or 386-8321

COUNTRY LIVING
CITY HOME
Lovely 3-bedroom, split-level home in Central Saanich. 2½ years old on a large lot. Ideal for the growing family. $32,500. To view please call:
GENE LACK, 382-3410 or
ELENOR STURMEY, 479-4573 or 386-8321

DRIVE-BY
2008 NORTON RD.
SOOKE WATERFRONT
92'—3 ROOM HOUSE
View this atractive spot — 1 br. warm home with terrific location on Sooke basin — $22,900. MLS. To view — Call
ELEANOR BRAY 592-1130 or 386-8321

HOME AND REVENUE
$33,900
Good 2 bedroom basement home with side by side duplex, all on the same large lot — enjoy the rent from the duplex at $200. per mo. Here is a chance to live free in a home of your own. Call
ELSIE O'BRIEN 592-0509 or
ELEANOR BRAY 592-1130 or 386-8321

SIDE X SIDE DUPLEX
NO VACANCIES
Close in Quadra — 2 bedroom and one bedrom suite — basement and separate

OR SALE

ENCIES LTD.
AS ST.

ARE ST.

G???

of selling and
ervice from a
years of expe-
all at 385-7761
ket value es-
NO OBLIGA-

arton

ITY
OOMS
E PT.

home situated
sac with 2,700
. Formal liv-
g room plus
om next to
new dishwash-
eting through-
th, 4-pce. en
der room for
hot water,
rage, ½ acre
yrs. old. Fi-
anged. Trade
home or lot as
Price $57,900.

598-2581
398-3929

MAN
EALTY
n St.

BAY
KLEAS
E.

4 BED-
ATHROOM
estige area
This has
listing on
VACANT.
n 385-9765
$44,750.

Y
RING
BAY

bungalow.
m, Dining
itchen, full
ric heat.
ll Price
ve with
385-9765 or

RNIA
HER
00

pular Col-
se area.
galow has
ooms, liv-
fireplace,
only 17-
sted. Give
call at
0.

OME
FIELD
E SEA
00

me in this
n. High
very little
Terrific
aster bed-
ing room
of the fea-
lity shag
ut, huge
that will
es, hugh
with sep.
its own 5
lt in dish-
place in
ar covered
landscaped
features.
rrow by
anson at
0.

NT
OPERTY
ing Portage
ighway front-
tential for fu-
bedroom home
nvestment re-
xcellent terms
e.

FOR LOG
OWN TROUT-
91 ACRES
(MLS). 1,500
(one ensuite)
ter craftsman
ds. Heated by
ge wiring con-
o ceiling open
renfrew slate,
roughout. Log
sundeck over
nificent views
ains. Cordova
this exquisite
above listings.

478-5992
477-2462
479-7111

REALTY
00

OOOO
OOOOOOOOOOOOOOOOOOOO
OOOO OOOO
OOO HENRY OOO
OO OO
OO BITTERMAN OO
OO OO
OO LTD. OO
O O
O 2700 Government 386-7971 O

SAVE . . . $ $ $ . . . HUNDREDS
Our Commission—only 4%
4% 4% 4% 4% 4% 4% 4% 4%

250 HOUSES FOR SALE

BICO

BOORMAN INVESTMENT Co. Ltd. — 386-7521

VIEW ROYAL PLEASANT VIEWS

This highly located attractive three bedroom bungalow situated among other fine homes in a treed area, features through hall, multi cabinet kitchen with breakfast area, living room with raised hearth corner fireplace opening to dining room, four piece four foot high tile bathroom, partial basement, attached carport, beautiful lot in shrubs, fruit trees, etc.
ASKING PRICE $29,900.
STAN CORNISH 386-7521 or 592-6079

MILLSTREAM BUNGALOW AND REVENUE

We are offering a modern two bedroom home, living room 21x16 with raised hearth fireplace, large kitchen built-in range and oven, in line dining room, two bedrooms and a big utility room. Plus a 3 room self-contained cottage, approx. 600 sq. feet which is rented with a record of no vacancies. The two dwellings on a .66 acre lot are offered at:
$29,500
ROBERT J. MIKITKA
386-7521 or 477-5373

BRENTWOOD

I have an almost completed new, spacious 3 bedroom ensuite home right by the sea with a magnificent view over the upper Bay! This has excellent decor, wall to wall shag, feature stone fireplace, oversize dining room and sundeck, and much more. Ideal site for lazy living or just fishin!
ONLY $37,500.
PHIL SIMPSON 386-7521

SAY GOOD-BYE TO THE LANDLORD!

Here is a good starter for young married's with a serious eye to the future. 2 bedrooms, full basement, close to city centre. Well priced at $15,900. See it quickly with JIM DAVIES 386-7521 or 598-4728.

1111 GOV'T ST.

Bayshore realty ltd.
512 fort st. 388-6424

IN-LAW SUITE

Over 1400 sq. ft. on main floor, plus rec room and office space. Plus complete in-law suite with own entrance. Hardwood floors up and down, 2 fireplaces, hot water htg., double garage. Lansdowne-Shelbourne area. Many extras too numerous to mention. Asking only $37,900 with terms tailored to suit. Call WILF COTTON 388-6424 or 479-3876 (Res).

Service before and after the sale.

BEACH DRIVE 2 BEDROOMS

It's a rare moment that a house of this calibre comes on the market. Built in 1946 with the finest materials this is an excellent quality home, ideal for a couple whose family has grown and who desire a smaller home which provides good entertaining facilities. The kitchen is compact and functional *leading to a good sized dining* room. A circular sunroom adjoins the living room which features a lovely stone fireplace. In the basement is a beautifully finished rec room with a brick *fireplace* and a padded "wet bar". Excluding the kitchen, the whole upstairs and the rec room are covered with high quality wall-to-wall carpeting. The main floor area is over 1300 square feet. The lot is large and secluded with a built-in sprinkler system. Excellent value at the *price of $54,500. For further infor*mation and appointments to view call BARRY BOWES 388-6424 or 383-6891.

HOT, HOT, HOT

Esquimalt area 2 bedroom, no basement house. Located in high Saxe Pt. area. *Separate garage,* trees front the home and give it seclusion. Only $20,900. ROBERT L. PEDEN, 388-6424.

Since 1904
Ker AND Stephenson LIMITED
385-3411

ROCKLAND AREA 4 BR. & DEN $48,000

This attractive, spacious and immaculate home is on a quiet circular street, just off Rockland Ave. and surrounded by well-kept homes. Close to an excellent shopping centre and within easy walking distance to town. Entrance hall, charming living room with fireplace, separate guest-size dining *room bright, cheery and well* equipped kitchen, den with fireplace, twin size master bedroom and 4-pce bathroom. Open stairway to 3 attractive bedrooms and bathroom. Good wall-to-wall carpeting in main rooms. Partial basement with utility room storage room and extra plumbing. A secluded easily kept garden is delightful and affords peace and relaxation, especially with a large enclosed patio. It would be a pleasure to show you this home.

W. E. SPEED 385-3411

OOOO
OOOOOOOOOOOOOOOOOOOO
OOOO OOOO
OOO HENRY OOO
OO OO
OO BITTERMAN OO
OO OO
OO LTD. OO
O O
O 2700 Government 386-7971 O

SAVE . . . $ $ $ . . . HUNDREDS
Our Commission—only 4%

4 PER CENT
4% 4% 4% 4% 4% 4% 4%

THREE BEDROOM BEAUTIFUL HOME

This home has everything. Situated in an excellent area. Dining room, living room with fireplace. Large cheery kitchen with eating area. On a large lot this is a once in a lifetime opportunity. Asking price $26,000 with terms. L. Skinner. 388-9841.

Montague
1028 BLANSHARD 384-9318

$16,900 Starter Or Retirement

Small cosy home situated in the city, walking distance from downtown. Modern Galley kitchen, coloured fixtures in bathroom; new electrical service; basement, plumbed for washer. Large living room, panelled and wall to wall carpet. Taxes — $1.00 NET. Quick possession — easy financing. Appts. to view — Art Mauger 598-5062 or 384-9318.

COLWOOD SEAVIEW

By builder, 4 beautiful 4-bedroom *homes, 1250 square feet. Fantastic* view of city and Esquimalt harbour. Prices from $35,500 to $38,500. Information, phone L. Wergland Construction 478-2998.

250 HOUSES FOR SALE

OOOO
OOOOOOOOOOOOOOOOOOOO
OOOO OOOO
OOO HENRY OOO
OO OO
OO BITTERMAN OO
OO OO
OO LTD. OO
O O
O 2700 Government 386-2971 O

SAVE . . . $ $ $ . . . HUNDREDS
Our Commission—only 4%
4% 4% 4% 4% 4% 4% 4% 4%

NEARLY TWO ACRES
Sunny Slope facing
Beaver Lake Park
EIGHT ROOMS
on two floors

Drive down a secluded driveway through a quarter of an *acre of tall PINES, CEDARS,* DOGWOODS, bracken and ferns: suddenly you come out of the woods face to face with this unusual home, less than twenty years old, and newly decorated.

Climb a few steps to a long SUN PORCH, and enter your future home through an aluminium *screen door to the main floor, with* wall to wall carpets in many rooms.

22'x14' LIVINGROOM with handsome stone fireplace, 12'x14' DINING ROOM, spacious MODERN KITCHEN, two smaller bedrooms and a four-piece VANITY BATHROOM, PLUS THE 13'x14' MASTER BEDROOM.

Downstairs there is another BEDROOM, a large 26'x12' RECREATION ROOM, plus ANOTHER EQUALLY LARGE ROOM for ENTERTAINING with KITCHEN FACILITIES, opening (without steps) on to the ORCHARD, with 25 CHERRY TREES, *5 APPLES and 2 WALNUTS,* all sloping down towards the PAT BAY HIGHWAY, with a magnificent view over Beaver Lake Park. SEPARATE GARAGE AND TOOL SHED.

Only 20 minutes
Drive to Downtown.
ASKING $55,000
Terms or Trades considered.
Eric A. Macfadyen
for personal service
386-2971 any time
Residence 382-8748

BEAUTIFUL BLENKINSOP

2 large bedrooms plus one. Large treed lot. H.W. heat. Central hall. Large rooms. *It's a beauty at* $26,000.

BLAIR SCOTT
386-2971 478-5912

PRIVATE ISLAND

Something many people look for *these days: One complete island* of 5 acres. Lovely privacy, wonderful fishing grounds. Terms at $30,000 or $25,000 cash.

HENRY BITTERMAN
386-2971

LARGE FAMILY HOME

Solid older home has three large bedrooms and bath up. Main floor has living and dining rooms. Kitchen with built-in eating area, utility and storage. Full basement. Copper piping and new wiring. Asking price of $19,995, includes stove and fridge. Terms available. L. Skinner. 388-9841.

DOUGLAS REALTY
385-8784
12 CENTENNIAL SQUARE

VACANT

Good area—good house. 3-bedroom bungalow on lovely lot needs some TLC. $29,500. Donna Pretula 384-2057—Mary McGuire 479-7668.

COMFORTABLE CONVENIENT COTTAGE

Located in a good area this 2 bdrm. home is immaculate and attractively decorated. Living room with fireplace, large cabinet kitchen with E.A.; pleasant family room, easy care lot. Asking $21,900. To view call Anna Chandler 385-8784 or 384-6939.

LITTLE HOUSE LOTS OF PROPERTY

Approximately one third of an acre, and a neat little 1 bedroom house for just $1,00 per year net taxes. Ideal for a retired couple, or as a starter. Priced at just $18,900.

JACKIE WALDRON
385-8784

Seaboard CONSTRUCTION

OPEN HOUSE
Sunday, 1-4 p.m.
Knute Way-
Brentwood
$32,900.00

TURN OFF WEST SAANICH RD. ON MARCHANT — SEE SIGNS

New 3-bedroom, W-W carpet, 1½ bath, landscaping, one-year home builders Gtee. and on sewer. Only 15 minutes to town. We only have three left in this new subdivision. Come and view a Seaboard home before you conclude your building requirements. — Call for prior *viewing — We also have building* lots available and will build your plan or ours.

652-1526 652-2578

Byron Price and Associates Ltd.
804 BROUGHTON ST. 385-2458

PRESTIGE AREA NORTH OAK BAY

Very rarely is one fortunate enough to find a home like this for sale in this most desirable area. It has a most inviting kitchen, separate dining rm, lovely large living rm. 2 or 3 bedrooms, big den plus 30 ft. recreation rm. 3 fireplaces (1 electric) 2 vanity bathrooms, garage all on a beautifully landscaped lot. Excellent value at $39,900. MLS
GLADYCE McLURE, 385-2458.

IT'S A BUY!
A WATERFRONT HOME

Overlooking the tranquil waters of the GORGE just a few minutes from downtown.
The main floor of the 1500 sq. ft. *provides a 32 ft. living and dining* combination with fireplace, a spacious kitchen, 2 or 3 bedrooms and a bath.
In the lower level facing the water there is a self contained one bedroom in-law suite or recreation area which opens to a large patio. This is exceptional value on todays *market at*
$45,000. (MLS)
We will be glad to talk trade
384-8126 MR. GREENE 385-0795
PEMBERTON, HOLMES LTD.

PRIVATE SALE—SAANICHTON

Beautifully landscaped 3 to 4-bedroom home, suitable for family or *professional desiring home practice,* 1½ levels, 1,340 sq. ft. on main, 900 sq. ft. lower level. 2 bathrooms. 2 fireplaces, recreation rom, sun deck, etc. $36,500. To view phone 652-2140.

OPEN HOUSE

1310 Knute Way, Brentwood Bay, new 3-bedroom, 3-bathroom home, wall-to-wall shag throughout, beautiful treed park-like setting, full price. $34,900 includes washer and dryer. $2,400 down, 652-2343.

BY OWNER, VIEW OF MT. Baker, on garden and treed ½ acre, 2 baths, side split. Near new hospital and recreation centre. $38,000. Appointment only. 656-5174.

GORDON HEAD—MAGNIFICENT new English Tudor, full price $39,900. Phone 477-1194.

250 HOUSES FOR SALE

WHITTOME'S
706 FORT ST. 388-4271

COUNTRY ESTATE

COMPLETE SECLUSION ON 24 BEAUTIFUL ACRES

Luxurious home designed and built by present owner with quality materials throughout. Sunken living rm., floor to ceiling fireplace, warm wood panelling, beam ceilings, attractive Dining rm., dream kitchen with extensive use of brick, 2 spacious bedrooms, den, 2 *baths. Ample space for further* development. PLUS 2 bedrm GUEST COTTAGE now rented. West coast, 35 mi. to city centre. $135,000.
388-4271 RUTH LUKAITIS 477-5306
388-4271 SHIRLEY WILDE 478-2459

Your Dream Home

WITH UNSURPASSED VIEWS

Quality constructed home with 4 large bedrms, den, separate dining room, family room with fireplace, separate large sewing and laundry room and entertaining size living room with large floor to ceiling fireplace. Many extras—spiral *staircase, quality broadloom, two* large sundecks, indoor barbecue, large entrance, etc. Located in high Tattersal area. Excellent buy at $58,000. For information call:
388-4271 RICK KINNIS 477-9394

CHARMING WELL KEPT HOME GOOD AREA

Main floor is comprised of: Large Lv. Rm. with F.P., entertainment sized Dining Rm with Rosewood feature wall, bright family size kitchen, laundry rm wired W-D, cozy den and bedroom. Second floor: Has 3 large bedrms, lots of closet space. Full cement bsmt., drive-in garage, fruit trees and or*namentals. $31,900 firm.*
CONTACT: G. MENZEL
Off. 388-4271 Res. 384-7650

ZEIGLER'S

Rocky Pt. Rd. — treed seclusion, 5 mins. to beach. 3 to 5 bedrms, 3 bathrms, wall-to-wall up and down. Completely developed! $42,500.

Goldstream Area — all new houses! 3 bedrms — 2 bathrms — 2 floor-to-ceiling fireplaces — in law suite — wall-to-wall carpets — lots of space. Small stucco bldg. at the rear. Carport. $39,000.
—Brand new! 3 bdrms — en suite plumbing — large living rm-dining rm — wall-to-wall carpet. Roughed-in plumbing down. $35,000.

OAK BAY TUDOR

Solidly built in the 30's, this very grand and gracious home sits on *½-acre of prime land. 2 fireplaces* — 4 bedrms — 2 bathrms — den — large kitchen with eating area — sun rm. So many things to tell about it — Call us for information. 388-4271 THE ZIEGLERS 592-1768

J. H. WHITTOME and CO. LTD.

National Trust
SINCE 1898

2 OFFICES
HILLSIDE SHOPPING CENTRE
386-2961 or
DOWNTOWN, 1280 DOUGLAS
388-5451

ESQUIMALT BUNGALOW
4 BEDROOMS
TREES AND
SEA GLIMPSES!

Drive-By 667 Fernhill Road, a *lovely family home in a choice* area. Two bedrooms on the main and two down. View living room with fireplace, large family kitchen, small dining room or den off Recreation room with fireplace and many extras. Excellent garage and spacious sundeck off the kitchen area. Asking $39,500. (MLS). Offers considered.
CALL MR. STOTHERS
Off. 386-2961 Res: 658-5285

RED HOT
NEW EXCLUSIVE
COLWOOD BEAUTY
$31,900 — TERMS

This charming modern 3-BEDROOM, FULL BASEMENT home is located on a LOVELY LANDSCAPED TREED LOT (80x130) — fully fenced — in a prime area of Colwood. For appointment to view call J. B. YOUNG, 598-1818 or 383-4124 anytime or ROBERT YOUNG, 477-8749. Park Pacific Investments Ltd.

IMMACULATE QUALITY HOME, with seaview, landscaped lot, on *quiet secluded cul de sac. 5 min*utes from city town. 3 bedrooms, 1½ bathrooms, sunken livingroom, rock fireplace, diningroom with sundeck, large kitchen, full basement with extra finished room. Also possibilities for extra suite. 885 McAdam. $38,900. 388-9380.

BY BUILDER

5—3 bedroom homes now under construction on Hartsdale Road across from Langford Lake off Goldstream Ave. Buy now and choose your own colours. Full price $31,500-$31,900. Good financing available. Phone H. Blake, 383-4372.

OAK BAY—2 BEDROOMS, Modernized kitchen, breakfast area, separate dining room, full basement with recreation room, walk to stores, school, $25,000. Owner 598-1703.

SOOKE

Beautiful Richview Dr. near the sea. Lovely 2 bedroom home in wooded area on large lot, fully landscaped and fenced. Many extras Asking $32,500. Possession Dec. 1. For appointment to view call 642-5950.

FAIRFIELD, BY OWNER, MUST *sell, 1-year-old, bedrooms, 2 fire*places, living, dining room, 2 bathrooms and hobby room, large sundeck, on bus, close to shopping and schools. Large lot, fruit trees, $48,500. Try your offer. After 6 p.m. please, 386-0416.

COMPACT 2 BEDROOM POSSI*ble 3, plus legal in law or revenue* 2 bedroom basement suite. Separate entrance and utilities. Extra large lot for gardening or potential $9000 subdividing value. Asking $27,500. Owner 656-4148.

3-BEDROOM OLDER HOME IN Saanich. Olympic view, fenced yard, close to schools and shopping. Finished full basement. $18,000. 385-8076.

BY OWNER, JUBILEE AREA, 3 *bedroom no-step home, with separ*ate new garage. Large lot, with fruit trees. Walk to hospital, shopping centre, and schools. Try your offer on $23,900. 592-4474.

SIDNEY

New 2-bedroom bungalow, full basement, sewers. New area. Low down payment. Builder. $27,500. 656-5216.

FOR SALE BY OWNER. HOME built for gracious living and entertaining. Features too numerous to list. Price $65,300 with financing to be arranged. Phone Calgary 249-6145 or 477-3709 to view.

2-BEDROOM HOUSE, CORNER lot, near schools, large out building suitable for business, no agents please. 479-7988.

GLEN LAKE

2-Bedroom, no basement, completely renovated, treed lot. $21,500. Terms. 478-6268 or 478-1974.

CADBORO BAY REALTY

Homes in the Carboro Bay, Gordon Head, University area. Phone 477-9511.

250 HOUSES FOR SALE

OAK BAY WILLOWS AREA
FOUR BEDRM CHARMING FAMILY HOME
$57,500

Spacious charming OAK BAY home of CHARACTER, being offered for the first time. Featuring gracious entrance foyer to 16x24 *living room with granite fireplace,* separate generous dining room, with huge sundeck off. Completely remodelled kitchen, built-in range and dishwasher, dandy panelled family room with fireplace (extra large), 2-pce. powder room. Upper floor comprises of four bedrooms, plus two full baths, (master en suite). Basement area with games room and fireplace. New OOM furnace, double carport. Extra large back yard. Extremely solid and attractive in architecture, with a stucco exterior. Situated in choice OAK BAY AREA, just two blocks from the beach. Full price $57,500. EXCLUSIVE LISTING with DON MUNRO, VICTORIA REALTY LTD. 386-3585 or 477-1705.

Engineered Homes

Canada's Most Honored Builder offers
9 NEW SIDNEY HOMES
on
Simkin Place, 1 block off Resthaven on Henery Ave. Priced from $28,900. NHA loans at 9%.
and in
NORTHRIDGE TERRACE
on Vanalman Ave.
16 New Homes for June and July occupancy. Buy now and select your own interior colors.
Call Anytime
Rowan Ragan Harry Aikey
383-3826 or 598-1737

Engineered Homes
385-6211 19 Cadillac Ave.

TC TOWN AND COUNTRY REALTY
3617 DOUGLAS STREET
382-7276

HIGH VIEW PROPERTY

1/3 acre, located on Triangle *Mountain in Metchosin. Over 1700* sq. ft. finished floor area. 4 bedrooms (master with ensuite), 14x20 living room with floor-to-ceiling brick fireplace. Modern post and beam construction. Priced at $41,200, for further information phone Jim Webber, 382-7276 or 658-5977.

DON'T DREAM

Too long without a home of your own when you can step into this brand-new 3-bedroom beauty. Loaded with features, luxurious wall-to-wall carpet, fireplaces, en suite bath, sundeck, to mention a few. This home is now under construction and priced at $35,395. Direct from the builder! With excellent NHA financing available. For appointment call Dan Penman today at
KASAPI CONST. CO. LTD.
386-6191
ANYTIME

NEW BY BUILDER

6345 CENTRAL SAANICH RD. 3 bedroom, 1½-bath, full basement on half acre with fruit trees and quiet pastural farm view. 2 fireplaces, huge double carport. Separate wrap-around sun deck. Principals only. Asking price of $42,500.
CLEEVE WOOD ESTATES LTD.
652-3550 anytime
(record-o-phone)

FOR SALE BY OWNER

Oak Bay area, 2 bedrooms, living room with fireplace, dining room, hardwood floors. Kitchen, 2 bathrooms, rec. room. Drive-in garage. Approximately 1 block from beach. To view 6 p.m. til 9 p.m. 592-4543 or 382-1592. $30,500 or offer.

ALRIGHT BUILDERS LTD.
479-1160

We build your home or cottage anywhere on Vancouver Island. Land and Mortgage funds available.

ESQUIMALT DUPLEX

Excellent terms, 1 year old. 3 bedrooms, 2 bathrooms each side, occupancy to one side June 1st, 1973. Other side rented at $225 per month. Full price $45,000. 384-9755.

253 COUNTRY HOMES AND PROPERTIES

ACREAGE WITH VIEW
ONLY $37,900

Beautiful one plus acres overlooking Portage Inlet. Cosy 2 BR home with outbuildings suitable for kennel, poultry or small animals. Call quickly. DON ANDERSON, or BRIAN BROWN 479-1667.

Near Duncan
Waterfront
20 Acres

A lovely year round home, immaculate throughout and ultra modern kitchen; shag w-w in large living room, (fireplace) and shag in large bedroom too! Catch steelhead along your own 700-foot river frontage—both sides yours! For more information please call . . .
EVELYN PERSICKE
479-1667 383-2929
J. H. Whittome and Co. Ltd.
Royal Oak Branch

BRENTWOOD BAY

7-year-old contemporary designed 4-bedroom home on a lovely treed country lot close to school and shops and on a quiet dead-end street.
—Cathedral entrance to a spacious living room, RH fireplace, sliding glass doors to the sundeck, large dining area, 4-pce. vanity bath, 2 large bedrooms and a dream kitchen with loads of cupboards and a sep. eating area.
—Lower level consists of 2 bedrooms, 2-pce. bath, large rec room, laundry for WD, OOM heat.
—*Drive-in garage plus a carport.* All this for the asking price of $38,500 with terms.
AL VICKERS
385-3435 384-6004
P. R. BROWN AND SONS, LTD.

SUNNY SIDNEY !

Three-bedroom beauty, sparkling new full high basement family home built by quality carpentering, big living room and generous dining; sundeck. This home has a *feeling of open space and sunshine* and the financing is irresistible. If you are worried about appliances, stove, frig, washer, dryer, ask us about putting in a full set at prices and on terms that you'll find hard to beat. Phone Humphrey Golby soon, at 592-6730, or J. A. Henderson Realty Ltd., 385-9741.

SOOKE

$17,000 — Four miles west of Sooke Village on paved Otter Point Road, see sign at road. South slope, 2.02 acres, loop driveway, two cabins (three rooms and a one room). Well half completed. A *handyman's special. Park-like,* 1-3 cash may handle. See this and call MARCONI REALTY 386-3941

2-BEDROOM COUNTRY COTtage on beautiful ½ acre, bordered by field and stream, just 1 minute from lake. 15 minutes from town. Plus small grocery store, ideal for *retired. No agents.* 479-1700.

SIDNEY REALTY LTD.
656 3928
Real Estate — Insurance
Serving the Saanich Peninsula

SAANICH PENINSULA PROPERTIES LTD.
For all Real Estate Requirements
Box 1235 Sidney, B.C. 656-4000

GORDON HULME LTD.
SIDNEY SAANICH PENINSULA
2444 Beacon Ave. 656-1154

253 COUNTRY HOMES AND PROPERTIES

BOARDING KENNELS NORTH SAANICH

This is your opportunity to own and operate one of the finest boarding kennels on the peninsula. Ideal for couple who love animals. Space for 28 dogs and 16 cats in approved heated controlled bldgs. *Plus plenty of room for expansion* on the 2 acres of seclusion. Lovely 2-bedroom home, full basement with office and grooming facilities.
Asking $67,500 — Terms
384-6004 AL VICKERS 385-3435
P. R. BROWN AND SONS LTD.

HURRY, HURRY

We have just listed this 5-year-old, neat as a pin, home, situated on a 4-10ths of an acre, treed lot. In this 1,188 square foot, well built home, there are 3 bedrooms, L-shaped living and dining room with sliding doors to a large sundeck, cabinet kitchen with eating area, wall-to-wall carpet throughout. Large rec. room, utility area, ½ bathroom and drive-in garage in the basement. At an asking price of $36,000 . . . this won't last. Phone Tony Buckle, 656-3157, or Brentwood Properties and Insurance Agency Ltd., 652-1141.

1.38 ACRES
315 FT. RD. FRONTAGE

3 bedroom home plus barn for 2 horses playhouse for your children. Opportunity here not far from the Saanich Observatory. Hurry for this one. Asking $37,000. Call Doug Lawson 385-8771 anytime.
BROWN BROS. ON BLANSHARD

256 WATERFRONT PROPERTIES

WATERFRONT Saanich Peninsula

Spacious architect designed luxury home situated on a point to provide maximum sea views. Main floor of 2100 sq. ft. — high beamed ceiling in L.R., *picture windows in* the 16 ft. D.R., kitchen with eating area and built-ins, den and Master bedroom. Artistic open stairwell to lower level where there is bedsitting room with kitchenette, large billiard room, hobby room with fireplace, and 1 or 2 other bedrooms. Each floor has own heating system and electronic air filter system to ensure that air is dustless. Flood lighting and sprinkler system in garden. Price of $110,000 is well below replacement cost.
479-1667 WILFRED DAVIS 658-5276

J. H. Whittome and Co. Ltd.
Royal Oak Branch

LOVELY, PRIVATE, BEACH-FRONT!
RARE, BEAUTIFUL, SEA-SHORE!
FRONT-STEP FISHING!
SECLUDED, PEACEFUL, DISTINCTIVE!
AND ONLY $59,900
—*illness forces sale of this prime* land's end, lawned and spectacularly treed acre with 150' private beach, fruit trees and as new 3 BR., 3 Bthrm., 30' LR-DR, all-electric home! Immediate possession possible! Near golf, ferry, airport and all Sidney services and ½ Hr. drive to city centre. Calm, superb views, sparkling sands living! Unmatchable on market at $59,900! MLS. Call DICK BATEY, 592-4607 or 382-9191 for personal viewing!
CANADA PERMANENT TRUST CO.

WATERFRONT RETREAT

Nearly 4 acres with over 200 feet of accessible ocean frontage. Owner's home is modern with 2 bedrooms, electric kitchen, WW carpeting, large sundeck facing water. Additional A-frame structure for guests or relatives. Park-like grounds include a stream, pond, fruit trees, veg. garden, flowers, etc. Private wharf for docking, fishing or swimming. This is a very unique property offering the ultimate in peaceful secluded back to nature living. Approx. 25 *miles from Victoria. Good terms* to end price of $60,000. Exclusive with STAN JAMES. 386-2955 or Res. 592-3740 or WAYNE SCOTT, 386-2955 or Res. 479-6087. Mayfair Realty.

Gabriola Island

5 acres with 300' of choice waterfront facing south—seclusion and privacy. Close to excellent moorage. A rare find on this popular island. $7,500 down, balance at 9½%. F.P. $49,900. Mrs. Davidson 685-3883 or Gabriola 247-9268 (collect)!

A. E. LePage
WESTERN LTD.
733-4184 (24 hrs.)

2 ACRES

216 FT. WATER FRONTAGE WITH CHARACTER HOME OF 8 BEDROOMS, 4 BATHROOMS. GIGANTIC LIVING AND DINING ROOM WITH HUGE CUT STONE FIREPLACE WILL NEED SOME *MODIFICATIONS BUT THIS IS A* SOLID STRUCTURE, WITH NEW HOT WATER HEATING SYSTEM. ONLY TWENTY MILES FROM MAIN P.O. FULL PRICE $97,500. IDEAL FOR GROUP OR CLUB. CALL
A. KLENMAN 592-3121 AT
TOWN AND COUNTRY REALTY LTD.
382-7276

RETIREMENT DREAM

Are you looking for a truly deluxe home? I have one situated on an acre of waterfront property with 169' of beach. This home built by a master tradesman has 2400 ft. of finished area. Three bedroom each with its own bath facility. Huge living room with floor to ceiling white fireplace, dining room or den has antique brick fireplace. Family area on lower floor with acorn fireplace. All rooms overlooking the sea. Thermal windows and double thermal controlled *heating are only two more of the* features too numerous to mention. $88,750.
Doug Cole 478-5561—478-4494
BLOCK BROS. REALTY LTD.

GONZALES BEACH

Beautifully remodelled 4 bedrooms, each with vanity sinks. 14x30 living room, 14x14 dining room. ALL wall-to-wall, on a large lot with plenty of scope for your imagination!! Exciting older home has HOT WATER HEAT, of course! Owner leaving the country. Early possession. ONLY $49,500 with terms or trades available. Charman Pacific Realty Ltd. MLS. ALF PORCHER, 385-9765 or 384-5823.

PROSPECT LAKE

Just under one acre facing south: *very private with small beach;* almost the last available waterfront site — deserves superior home development. For viewing please contact Gilbert W. Calvert, res. 479-4593 or 384-9318.

C. N. MONTAGUE
1028 Blanshard 384-9318

SECLUSION AND CHARM

Four-bedroom, stucco semi-bungalow situated on 1¼ acres of waterfront. Close to the city and golf course. Living room, dining room, kitchen, 2 bedrooms, 4-pce. bathroom on *main floor. Two bed*rooms up. Full basement with rumpus room. Oil HA heating. Two separate garages. Price $65,000. RON BLACK, BILL JENSEN, BERT COLES, 384-8001, The Royal Trust Co.

LANSDOWNE PROPERTIES LTD.
2518 Estevan Ave.

EAST SOOKE
SUPERB WATERFRONT

One half acre choice land on point in Sooke Basin. Beautiful view. Piped water supply. Small cabin, good building site. This is an especi*ally attractive property.* Asking $19,500. Call 592-2431 or 385-2064 anytime.

ANNE DUGGAN

PROSPECT LAKE

Swimming, boating and fishing at the foot of your lawn. Riding and golf close at hand. A modern 3-bedroom Tudor in this lovely rural area. $52,500. MLS. Call Mrs. Hart, 598-4567 or 479-6430.

C. J. McLeod Realty Ltd.
2230 Oak Bay Ave.

SHAWNIGAN LAKE WITH LAKE FRONTAGE

Two furnished cottages presently rented for $140 each per month. *Indoor plumbing, wall to wall car*pet. Large treed lot. Asking $25,000. Helen Webb 385-2471 or Res. 477-3095. Johnston and Co. Ltd.

256 WATERFRONT PROPERTIES

CENTRAL SAANICH WATER-FRONT

Sure to capture your heart—spaciousness and design that your family and guests will enjoy. Two step entry, slightly elevated living room and bedroom wing comprising two bedrooms. Large dining room. Colorful kitchen with those pleasing features. Lounge with desk and breakfast area. For quieter moments, a den tucked away in an unique manner. Conveniently arranged bathroom facilities. *Excellent* basement. Convenient and exciting features. Sure to bring a lifetime of pleasures. Three quarters of an acre, delightfully treed. For appointment to view. Call Simon Flett anytime, 385-2471. Johnson and Co. Ltd.

SHAWNIGAN LAKE LOT

Approx. ½ acre with water-front ready for your cottage. Price $13,000.

SHAWNIGAN LAKE

Two cottages on approx. ½1 acre with water-front and dock. New wiring and plumbing. Price $34,900. Fred Jackson 477-1841 or 477-2537 BLOCK BROTHERS REALTY.

258 CONDOMINIUMS AND TOWNHOUSES

ON THE WATER

COMPLETE UNRESTRICTED OCEAN VIEWS FROM THESE UNBELIEVABLY LUXURIOUS APARTMENTS. SUPERB QUALITY AND VERY TASTEFUL DECOR THROUGHOUT. BEAUTIFUL KITCHENS INCLUDE DELUXE STOVE, FRIDGE AND DISHWASHER. EXCEPTIONALLY GLAMOROUS BATHROOMS. GORGEOUS VIEWS FROM LIVING ROOM DINING ROOM. CHOOSE YOUR OWN TYPE AND COLOUR OF WALL-TO-WALL CARPETING THROUGHOUT. ASTONISHINGLY REALISTIC PRICES START AT $21,900. FOR FURTHER INFORMATION PLEASE CALL:

Eileen Pearson
386-2659 or 388-9172

Fran McVittie
382-8688 or 388-9172

Farmers and Merchants Trust
731 Fort St.

JUNIPER PLACE
10046 5th, SIDNEY
TOWNHOUSES

Quality-built, *bright cheerful interi*ors with wall-to-wall carpeting, 1½ baths, utility rooms, inside storage, plus many more special features.

$20,700 — $21,500
Low Down Payment
OPEN
2:00-4:00
EVENINGS 7:00-8:30
or by appointment
JOE RICKARD OR BOB CARTER
BROWN BROS. ON BLANSHARD

VICTORIA'S CONDOMINIUM CENTRE
385-8771 (anytime)

WHYTE AND GOWER
Oak Bay Properties Ltd.
2227 Oak Bay Ave., 592-2407
VICTORIA'S LEADING CONDOMINIUM BROKERS
FINEST SELECTION
BEST LOCATION

OPEN HOUSE MON.-SAT. 2-4.

WATSON MANOR
1000 McCLURE ST.
1-BR suites. $16,200-$17,500

MARQUEE COURT
2095 OAK BAY AVE.
1-BR suites, $16,200-$17,500

1440 BEACH
2-BRs, 2-BRs and Den or 3-BRs. $48,850-$76,750

MYHRE TERRACE
610 McKENZIE AVE.
Townhouses — 2 brs., split level. $26,900

VILLAGE PARK
3987 GORDON HEAD RD.
3-BRs — 1½ Baths. $27,850.

FAIRCLIFF MANOR

2 bedrooms, top floor, sea and city views that go forever. All wool wall-to-wall throughout, all appliances, range, fridge, dishwasher and garburator included. The building also has underground parking, swirl pool, lovely lounge and resident manager. Costs in this established building are very reasonable. An excellent buy at the full price of $33,500. For viewing and any other information please contact Jon Davis, 386-2437 anytime.
PACIFIC STRATA SERVICES Ltd.

PACIFIC STRATA SERVICES LTD.

BICKERTON COURT
250 DOUGLAS 383-2214

1 and 2-Bdrm Units From $21,000

INDOOR SWIMMING POOL
PENTHOUSE LOUNGE
UNSURPASSED VIEWS
CLOSE TO TOWN, ACROSS THE STREET FROM BEACON HILL PARK

JOHN JAMES, 2 p.m.-9 p.m.
Daily or by appointment
383-2214. 24 hours

TERRIFIC & VIEW

Suit professional, executive types. De luxe strata title unit, one of the finest in the city. Luxurious wall-to-wall carpeting! Floor to ceiling natural fireplace! Top line appliances! Big master bedroom! Beautiful large 4-Pce. vanity *bathroom! Living and dining* rooms spacious enough for all your fine furnishings or cherished antiques. The view is across Juan de Fuca Sts. to the Olympics. No drive-bys please, must be seen to be appreciated. Do call ROMA NICOLL, 386-2955, for appoint. to view. Price only $37,900, financing available.
Mayfair Realty

PETS ALLOWED

In this newish 2-bedroom ground level apt. Tastefully decorated, has living room with artificial fireplace, dining room and 1½ bathrooms. Soundproofed, close to everything — in Fairfield-Cook area. Call for price and financing information. JOHN DUNICK, 382-1671 or 382-9191. Canada Permanent.

$18,500
Modern 3-bedroom Strat Tile. 1½ bathrooms. Storage. Parking. *Close to Sidney, shops, and* schools.
656-3924 656-2438
MAJOR LACE
MONTREAL TRUST CO.

258 CONDOMINIUMS AND TOWNHOUSES

OAK BAY TOWERS

Extra large 2-bedroom, top floor, lovely view of Oak Bay Marina and Straits. Wall-to-wall throughout. All appliances included. 2 parking spaces included, one covered. The ground and gardens with this unit has to be seen to be believed. Quality like this is scarce at the excellent price of $33,900. For further information and viewing please contact Jon Davis, 386-2437 anytime.
PACIFIC STRATA SERVICES LTD.

$14,900
PARKSIDE PLACE
—Swimming Pool
—Low down payment
—2 bedrooms
—appliances
—en suite laundry room
—close to shopping
—10 min. by bus to town
—View anytime by calling Nacel Properties, 386-0070 (24 hours.)

CADBORO BAY REALTY
1, 2 and 3 bedroom condominium, available on resale Victoria and Oak Bay. Phone 477-9511.

260 GARAGES FOR SALE, RENT OR WANTED

BASEMENT OR GARAGE WANT*ed to rent, for storage.* Write Victoria Press, Box 219.

265 HOUSES WANTED TO BUY

FAIRFIELD OR OAK BAY

I have a number of buyers wishing to live in these areas. If you are thinking of selling and wish a market value estimate (no obligation), please call 385-7761 or 592-4077 and ask for
BILL BATES
D. F. Hanley Agencies Ltd.

CASH BY MA

280 ACREAGE FOR SALE AND WANTED

A BARGAIN IF THERE EVER WAS ONE

—1592 sq. ft. on main
—265'x130' lot, Royal Oak area
—could be utilized as a duplex or in-law suite
—elegant living and dining room
—very large kitchen
—covered sundeck
—family Rm. with fireplace
—roughed in 35' rec rm.
—2 bathrooms with 2-piece down
—open to an offer

For details contact
MARGARET WILSON
386-2911
383-4569
Homefinders, Wall and Redekop Realty Ltd.

$7,700!!!
Is this your lucky number? ¾ acre, treed on a gentle slope. Disposal field in, community water available plus store, school, bus and boat launching across street. Lake only ¼ mile away — a healthy stroll to splendid public beach. You must act quickly to see this with LYNETTE DELAHUNT at 642-5115 or 598-3321.

HIDDEN ACRES
Yet only 8 miles from City Hall. Perfect privacy and safety for gun club or similar organization. Swimming facilities available with some brush clearing. An unusual parcel of land going for the sale price of $69,000 at $25,000 down. Full details through either LYNETTE DELAHUNT (642-5115) or RALPH NEWTON-WHITE (592-1981).
JACK MEARS
OAK BAY REALTY LTD.
2194 OAK BAY AVENUE
598-3328

CENTRAL SAANICH
(A) Approx 10 acres of gentle sloping land, partly treed, small creek, 500' road frontage, piped water. All offers considered. Asking $55,000, terms.
(B) 7 acres choice level land, panoramic view homesites. Mostly cleared meadowland. Ideal for horses.
Price $36,500 — TERMS
385-3435 AL VICKERS 384-6004
P. R. BROWN and SONS LTD.

BEAUTIFULLY TREED 10 ACRES
High, arable, extremely attractive PARKLAND, within 20 minutes of down town in 5 acre zoned area. Partially cleared, ideal for HORSES. Asking price $55,000. MLS. To view call 592-4077 and ask for
BILL BATES
D. F. Hanley Agencies Ltd.
385-7761 — 24 hrs.

SAANICH
14.1 acres of lovely cleared pasture land, year-round creek $38,000.
10 acres for fantastic secluded home site, year round spring. Trees and some cleared, $55,000.
10.1 acres Royal Oak, suitable for horses and future subdivision. Cottage and other buildings. $69,000.
384-8001 BUD ZUCK 382-0349
The Royal Trust Co.

14½ ACRES — $47,900
WATERFRONT
East Sooke. ½ Hour drive from City. Nature's unsurpassed beauty. Potential for 2 big waterfront lots in area of many permanent homes. Fishing. Boating. Gravel beach. MLS.
384-7474 Geoff Hodgson 383-7115
Ettema Realty Ltd. 1802 Cook St.

27 ACRES
$35,000
Privacy, seclusion and only 20 minutes from downtown. Located in the Goldstream area with excellent views up Finlayson Arm. Vendor will consider terms.
385-7721 CLIFF SALMOND 477-3626
GARDNER REALTY LTD.

10 acres, Central Saanich, one-third cleared, $41,000 with terms.
BILL McCULLOCH
385-2471 anytime
479-4487 Res.
Johnston and Co. Ltd.

HIGHLANDS
Driveway and building site, cleared, on 7.10 acres, asking $19,500.
EAST SOOKE
Two 10-acre parcels — real horse country, $25,000 and $30,000. Call BEN PARENT of NEWSTEAD REALTY LTD., 382-8117 or 598-3641.

SEAVIEW ACREAGE. 2 ACRES off Duke Road. Perc tested. Waterfront access. 478-2618.

FOR SALE 1.76 ACRES, NORTH Saanich, $16,000. 386-8246.

285 UP-ISLAND PROPERTIES

Western HOMES Ltd.
817 FORT ST. 386-3494

TWO ACRES CLEARED
$9200
Rolling meadowland adjacent to new indoor riding arena, only 30 minute drive from downtown Victoria. An outstanding property at a low price. MLS.

ALMOST 8 ACRES
HIGH TREED SECLUSION
3-bedroom modern home in an outstanding rural setting. Numerous good outbuildings plus lots of good fencing. The perfect hobby farm only 30 minutes from downtown Victoria. This property must be seen to be appreciated. Priced at $53,900 it must be sold. MLS.

$6500
ONE ACRE MEADOWLAND
This low priced property is going to sell quickly. Located in a desirable rural area 30 minutes from downtown Victoria. You can enjoy the best of two worlds at a price you can afford. For details call now, MLS.
JACK DAVIS
JOHN THOMSON
386-3494 (24 Hrs.)

Salt Spring Island
1.03 Acres $8300
Waterview lot located only 100 yards from beautiful Trincomali Channel off Walker Hook Drive on Wescott Road. Lightly treed level lot approx. 150' x 295' with Artesian Well. Owner has reduced price by $2900 for quick sale. MLS. 479-1667 BILL ANDERSON 479-6648

RECREATION LOT
This ½ acre lot is near Buccaneer Beach in the Bowser area. Nicely treed. Near power. Asking $3900. 479-1667. DON ANDERSON.

J. H. Whittome and Co. Ltd.,
Royal Oak Branch

COWICHAN VALLEY ESTATE
A 2 acre parcel exquisitely landscaped, beautiful pastoral, mountains and sea vistas. 5500 square feet of gracious living in the majestic 2 storey residence situated 3 miles south of Duncan and 32 miles north of Victoria (Vancouver Island). For further information, call or write H. W. DICKIE LIMITED, 746-5171, 70 Government St., Duncan B.C. PHIL LE MARE, eves and holidays 746-5460 or BERT EVANS, eves. and holidays 746-5581.
H. W. DICKIE LIMITED
DUNCAN, B.C. 746-5171
"WE SELL THE ISLAND"

UPPER ISLAND SPECIALISTS
EAGLE REALTY LTD., 248-6191
BOX 1060, PARKSVILLE, B.C.

285 UP-ISLAND PROPERTIES

MILL BAY
SHAWNIGAN AREA
2 ACRES with over 2,900 sq. ft. original-design HOME. 58 ft. deck overlooks own cedars, firs and creek. Three fireplaces (1 in kitchen), beamed ceilings, 8' x 12' foyer, 28' x 16' sunken living room, 3-4 large bedrooms, Crestwood cabinets, carpeted, A-O heat, shake roof, other unique features. Call 112-743-5120 for appointment. SALE BY OWNER ONLY.

QUALICUM BEACH—$5,950
The finest of retirement locations. Lovely large treed lots; 3 blocks to the sea. Excellent fishing area, 2 golf courses close by. Terms. Call Herb Hodgson, 384-7128; Res. 382-3835.
Douglas Hawkes Ltd.

ZORKIN Ltd.
Box 99, Nanaimo
753-3461

COLUMBIA BEACH
Waterfront and View Lots
Parksville - Qualicum

SHAWNIGAN LAKE
Almost 1 acre cultivated land with beach access in quiet area. 20 fruit trees plus berries, 2 wells with electric pumps. The 2 bedroom home with full basement is bright and cheery. A good V.L.A. property, or folks desiring country living. Flo Peiling 592-3271 BLOCK BROTHERS REALTY 477-1841.

ROYSTON
$5,300-$5,500
Three excellent level building lots. City water, paved road, off highway but close to beach and transportation. For details call:
ELEANOR SANDERSON
388-4271 384-9610
J. H. Whittome and Co. Ltd.

NATURE PARADISE
½ acre treed lots, choice location for investment or retirement. $44 per month. Total price $4,400 — Contact Herman Bakker, c-o Nanaimo Realty Co. Ltd., Box 518, Nanaimo, or phone 743-2311 or eves. 390-4977 collect.

SHAWNIGAN LAKE
Older newly decorated 3 bedroom home. White with black trim. Corner house on Mill Bay and Wallbank Road.

A LOT FOR A LITTLE
Level, some trees, over half acre. Near Green Lake - Wellington. Asking $4200. S. Wilde — 478-2459, R. Lukaitis — 477-5306 or 388-4271.
J. H. Whittome and Co. Ltd.

COWICHAN VALLEY — LAKEview, 2-bedroom older bungalow, hot water heating, very clean, on ½ acre, close to town. Ideal retirement home, $17,500 firm. Cash only. No agents. Phone 746-7709 or write Victoria Press, Box 293.

LOT IN NATURAL STATE IN new sub-division 10 minutes north of Nanaimo. 160x80. Water, power and paved roads. $4750. Write 3653 Wellesley Avenue, Nanaimo or phone 758-2951.

38 BEAUTIFUL ACRES
Approx. 5 acres of bush and approx. 5 acres of lowland, the rest in low rolling hills in clover. Several nice building sites $65,000. No agents please. 748-9351.

pearson REALTY LTD
BOX 399, PARKSVILLE, B.C.
1.29 ACRES, PRIME LOCATION for apt., 3-storey zoning. Duncan, 746-5968, after 7 p.m.

290 FARMS FOR SALE and WANTED

WANT A FARM?
HERE ARE 2 GOOD ONES
1. SAANICH — NORTH
32 Acres. Mostly arable. Irrigated. Fine for beef cattle or for garden. Well and creek. Numerous outbuildings. Corner location. Good 3 bedroom home. $159,000. Call: JOHN HOLMS at 386-2291 anytime.
2. NORTH SAANICH
22.5 acres. Prime location as holding. Suitable for stock. Large 4 bedroom home. Outbuildings. $115,000. Call: JOHN HOLMS at 386-2291.
Allow me to show you the above properties.
JACK MEARS
OAK BAY REALTY LTD.
201 - 727 JOHNSON ST.

NORTH SAANICH
Spacious 2-bedroom home on 11 acres. Property is fenced and cross-fenced, with an irrigation pond, 2 wells, barn, workshop, new double garage. $62,600. Terms available. JOE RICKARD, BROWN BROS. ON BLANSHARD 385-8771 (anytime).

293 GULF ISLAND PROPERTIES

Gabriola Island
VIEW
Fabulous lot — overlooking sea and islands in area of beautiful homes. Near power and phone. Close to beach. Try your offer to $9,900.

NEAR FERRY
Must be sold, large beautifully treed lot on paved road. An excellent buy at $6,900, owner anxious.

We have several choice lots and acreages on this popular rapidly expanding Island, priced from $4,200 to $75,000. Write or call collect Mrs. Davidson 685-3883 or Gabriola 247-9268.

A. E. LePage
WESTERN LTD.
(733-4184 (24 Hrs.)

WATERFRONT FULFORD HARBOUR
7 acres of unobstructed seaviews and nicely treed, secluded homesite. Asking $37,500, terms. MLS.
385-3435 AL VICKERS
384-6004
P. R. BROWN and SONS LTD.

GABRIOLA ISLAND
Choice Waterfront Property, 5.68 Ac., S.E. EXPOSURE OVERLOOKING De Courcey Island Group. Future commercial or subdivision potential. A gentleman's estate at present.
BARGAIN AT $73,500
385-8821 Days 385-2296 Eves.

PRIVATE ISLAND
Something many people look for these days: One complete island of 5 acres. Lovely privacy, wonderful fishing grounds. Terms at $30,000 or $25,000 cash.
HENRY BITTERMAN
386-2971

NORTH PENDER ISLAND, ½ acre perc with small trailer on it. Near Magic Lake with seaview. Owner. $7000. 384-4077.

DELIGHTFUL 1 ACRE, SCOTT Point waterfront, private cove, 180' waterfront, hydro and water available. $26,000. 592-4292.

TRADE
Through
CLASSIFIED
DIAL 386-2121

$267,000 MOBILE HEIST

NEW YORK (UPI) — "The guy just came up behind me, put a gun in my back, and said 'get into the car'." With those four words Edward Nager, his wife and another couple began a slow drive through Central Park Sunday. It left them poorer by an estimated $267,000 in cash and jewellery.

Nager, his wife, and Mr. and Mrs. Irving Rosen, had just left a cancer benefit at the Plaza Hotel, got into Rosen's chauffeur-driven limousine and proceeded to the Nagers' apartment on Fifth Avenue.

"The chauffeur had just opened the door for me, and I had got out and turned to help my wife when this guy came from nowhere, put a gun in my back and told me to get into the car," Nager said. "another man with a gun also forced the chauffeur into the car."

With one of the gunmen sitting in the rear seat of the car, the two men told the chauffeur to drive slowly through the park and then "asked us to give them all of our cash and jewellery," Nager said.

The police said an estimated $200,000 in jewellery and $1,500 in cash were reported taken from the Rosens.

Makon said there was no breakdown of exactly what kind of jewellery was taken from the four.

Nager said that some $65,000 in jewellery was taken from him alone.

Police said the duo apparently got into a waiting car.

"They never threatened to kill us," Nager, an electrical engineer, said. "We gave them what they wanted. We were only shaken."

Police said the entire caper lasted about 10 minutes and described it as looking "like a well-planned job. We are checking into the backgrounds of people who have been involved in similar types of crimes."

'Sick Individual' Jailed For Role in Robbery

A man described as a "sick individual" was sentenced to one year definite and one year indeterminate today in county court on a nine-months-old charge of armed robbery.

Ralph Brock Hare, 20, was the last of five persons sentenced after a $275 armed robbery at 211 Helmcken last Aug. 26 in which several shots were fired.

Others sentenced were Paul Jarvis, 21 — five years; Richard Moyes, 19 — five years; Donald Wickham, 22 — four years; Kenneth Conarroe, 18 — 18 months definite and 18 months indeterminate.

Charges against a sixth man were dropped.

Conservative MLA Dr. Scott Wallace, Hare's family physician for three years, testified Hare has a "substantial emotional problem" that would become worse if incarcerated.

Defence counsel Robert Bryden said psychiatric reports indicated Hare "is not criminally insane" but "he is not a normal member of society."

"Really, he is before you as a sick individual," Bryden told the court.

Describing the robbery, Bryden told the court, "the incident itself must be considered weird . . . it is not a normal criminal act. It's just silly, it's childish . . . the whole thing is an escapade of a bunch of kids"

He suggested a suspended sentence and a long period of probation.

Prosecutor Douglas Macfarlane said police evidence indicated the robbery was "a premeditated crime."

"They were going to a very fortified place," said Macfarrlane, and were aware the police would not be notified because of the "activities in the house."

One of the former occupants of the house, Kenneth Robinson, 21, is serving sentence for trafficking in heroin. Another occupant is serving a sentence for escaping lawful custody and is awaiting trial on a charge of possessing heroin for trafficking.

A third man is facing charges of armed robbery, being unlawfully at large and theft over $200 value.

YULE LIGHTS RECALLED

Noma Lites Canada Ltd. and Canadian General Electric Co. Ltd. are recalling a type of outdoor Christmas light string sold in 1972 which have proven unsafe.

The strings being recalled are those which have plastic sockets, are green and have a plastic clip opening towards the open end of the socket. The trademark Cable Tech, Type PXWT Christmas Tree Cord Temporary Outdoor Use appears on the wire.

The strings were manufactured by Noma and sold under the brand names of Noma, Noel, CGE and brand names of some major retail chains.

Twenty-six Noma and CGE service centres have been designated to exchange the problem strings free of charge. The B.C. office is Noma Lites, Suite 01, 1237 Burrard St., Vancouver 1.

Consumers may mail these strings — not the bulbs — to this address. All postage charges will be paid. In return, consumers will receive a new set which has been redesigned to prevent the recurrance of the problem.

REC CENTRE REJECTED IN NANAIMO

NANAIMO (CP) — A referendum for a $3.5 million recreation centre was narrowly defeated by voters Saturday. Seven of the eight districts voted for the referendum but it fell short by only two votes in extension. Sixty-per-cent approval by all districts was required to pass the measure.

Saanich Land-Use Study Ends

More than a year of study is over for a special committee on service-commercial land use in Saanich which reports to council tonight.

Mayor Hugh Curtis said the report would be private because it deals with land, implying a desire to thwart speculating on land values with foreknowledge of areas which could be rezoned as a result of the report.

The committee consisted of aldermen, members of the Advisory Planning Committee and community representatives nominated by Saanich Chamber of Commerce.

Earlier, Waring said one of the matters dealt with by the special study was the possibility of confining service-commercial land use to precincts to prevent sprawl in an uncontrolled manner.

Layoff During Union Bid Defended

Charges and denials flew today with the formal announcement that Local 835 of the Beverage Dispensers and Culinary Workers Union has been certified as bargaining agent for employees of Mediaeval Inns Limited, 1005 Broad.

Victoria Labor Council secretary said Inn management was "hostile and tried to terminate the employment of several employees. Unionization was resisted by all possible means by the employer."

Mediaeval Inns general manager Lutz Wolff said five junior employees were laid off for economic reasons and it was "a very unfortunate coincidence" that it occurred about the time of union organizing.

The restaurant employs 22 people.

Wolff said labor costs had been going "up, up, up" and he issued instructions to lay off five women.

"The next thing we know is the union is there. It came as a complete surprise," he said.

"I'd be slightly asinine to fire them if the union thing was going on. It was a very unfortunate coincidence. I'm unhappy this occurred but I have to run a business and try to make a profit. We are making a profit but we have to run it on a business-like basis."

Wolff said Mediaeval Inns tried to rehire the five women "when business picked up, and we can't contact them."

He also said there were union members among the rest of the staff.

Controversial School 'Back on the Rails'

Controversial Burnside-Acorn community school is "back on the rails" following a meeting of school officials and Mayor Hugh Curtis of Saanich.

The proposed project, consisting of a secondary school and added facilities which may be used by the community, appeared uncertain with a difference of opinion between council and School District 61 trustees.

Curtis said he, board chairman Peter Bunn and district superintendent Jake Longmore had "a good meeting" Friday which produced a clearer understanding of the project which was to include an auditorium and swimming pool.

The "amicable meeting" had dissipated earlier tension, he said.

Density Hearing

Limits on low and medium density row housing developments will be subject of a public hearing tonight at 7:30 in Saanich municipal hall.

Proposed amendment of municipal zoning bylaws would set upper limits on the units-per-acre previously uncontrolled for low and medium density row projects.

In the low density category there would be a maximum of one unit for each 6,000 square feet or about 6.5 per acre, to a maximum of three acres.

In the medium density category, maximum two acres per project, 10 units an acre would be permitted.

"Some complexes in the past have been a bit big, overpowering," housing co-ordinator Gil Laurenson said.

BEFORE THE JUDGE

A 17-year-old driver had his licence suspended for five months and was fined $350 in provincial court Saturday after he admitted driving on Yates Street May 12 with a blood alcohol content of .13.

Daniel F. Stearns, 2812 Rodney, who was clocked at 70 m.p.h., said he would lose his job if his licence was suspended.

Judge F. S. Green granted him one month to pay the fine.

Green termed the offence "arrogant disregard of the safety of others."

★ ★ ★

John Edward Fraser, 19, of Vancouver, was fined $75 after pleading guilty to possession of hashish.

Fraser was stopped on Primrose Thursday evening and a hash pipe found on him.

NOTICE OF APPLICATION FOR CHANGE OF NAME

NOTICE is hereby given that an application will be made to the Director of Vital Statistics for a change of name, pursuant to the provisions of the "Change of Name Act," by me:

EMILY ILEANE HOEFLOK also known as EILEEN EMILY HOEFLOK of 141 Howe Street in the City of Victoria, in the Province of British Columbia, as follows: To change my name from EMILY ILEANE HOEFLOK to EMILY ILEANE GRAHAM.

Dated this 7th day of May, A.D. 1973.

EMILY ILEANE HOEFLOK

NOTICE TO CREDITORS AND OTHERS
EVELYN MAY ASHFORD and HERBERT ELYMOR DICKSON ASHFORD Deceased

CREDITORS and others having claims against the estates of Evelyn May Ashford, deceased, and Herbert Elymor Dickson Ashford, deceased, both formerly of No. 203—415 Linden Avenue, Victoria, British Columbia, are required to send full particulars of such claims to Straith & Company, 600 — 1070 Douglas Street, Victoria, British Columbia, on or before the 8th day of June, 1973, after which date the estates' assets will be distributed, having regard only to the claims that have been received.

STRAITH & COMPANY,
Solicitors

LUNDS
926 FORT ST.
AN INTERESTING
AUCTION
of
ANTIQUE
and
REPRODUCTION FURNISHINGS
TUES. 7:00 P.M.
For an UPLANDS and OTHER OWNERS
EAST ASIAN and CHINESE CARPETS
Furnishings include: a fine set of rush seated ladder back chairs, sets of Victorian dining chairs, loo tables, small Victorian mahog. sideboard, tables and chairs, Chinese 4-fold teakwood screen with painted plaques, magnificent carved armchair, bow and straight front chests, small bow-front china cabinets (repro), brass beds, occasional tables good quality reproduction tables, Grandfather clock, brass pillar and beam, tobacconist scales, oil and W. C. paintings, china, glass, some Georgian and modern silver, brass, copper, Indian baskets, estate jewelry coloured 'Bartlett' prints, books on trains, reference books, chest of silver flatware, antique dolls, Oriental pieces.
VIEW TIMES
MON. 9 A.M. TO 6 P.M.
TUES. 9 A.M. TO SALE TIME
LUNDS AUCTIONEERS & APPRAISERS PHONE 386-3308

KILSHAWS
1115 FORT ST.
AUCTION
FRIDAY AT 7:00 P.M.
2 Estates and Large Consignments of
ANTIQUES
Collection of Copper Kettles and Brass Pans.
Georgian Bureau
Sheraton Cylinder Desk,
Loo Tables, Side Tables,
Wash Stands.
Victorian Sideboards
Vict. Key Wind Table and 8 Mahog. Chairs.
Very Fine Antiques
9-Pce Parlour Ste.
(With Fireside Chairs).
Grandfather clock
(1750-Scotland)
Fine Tilt Top Tables
Mahogany Chest on Chest (Secret Drawer)
Large Oak Breakfront Cabinet
Chandeliers and Set of Light Fixtures
Antique Barometer — Carriage Clocks.
Silver - China - Beadwork Etc.
Persian Rugs
10'x16' Karastan
(Approx. $1700)
(Excellent Condition)
PREVIEW THURSDAY and FRIDAY
Admission by Catalogue
KILSHAWS AUCTIONEERS LTD.
1115 Fort St. 384-8441

These Prices Below Wholesale!
THE WAREHOUSE FOOD STORES
3475 QUADRA (Formerly Oakcrest)
47 SONGHEES ROAD
877 GOLDSTREAM ROAD, Langford
"Where the overhead is low and you all Save Dough"
Prices Effective Langford Store Sunday 12 Noon to 6 p.m. And All Stores Mon., Tues., Wed.
OPEN Every Night 'til 9 Sat.—6
We Reserve the Right to Limit Quantities
WAREHOUSE FOODS
EGGS GRADE A LOCAL LARGE FARM-FRESH DOZ. 59¢
Limit 2½ Dozen with $5.00 Order or over
WIENERS 59¢
No. 1 Swift Premium
MAPLE LEAF SKINLESS Pure Pork Sausage 1-lb. pkg. 59¢
Lean Chuck STEAKS of Beef lb. 87¢
No. 1 Fresh Carrots 3-lbs. 29¢
Hot Dog or Hamburger Relish 2 Coronation JARS 49¢
Carnation Whole Baby Clams 3 Tins $1
APPLE JUICE BLUE LABEL SUN RYPE 2 19-oz. Tins 39¢
HEINZ BABY FOODS 6 tins 69¢
WINDSOR SALT 2-lb. Ctn. 15¢

B.C.

MARMADUKE

"And we thought Spring would be late this year because they hadn't arrived."

THE FAMILY CIRCUS

"We were ALMOST good. Do we still get a surprise?"

GARDENING
hilda beastall

Colorful Bedding Plants Can Be Moved Out Now

There will always be gardeners planting masses of bedding plants to produce masses of color and their gardens are indeed bright spots.

Since bedding plants are raised from seed and sold by the dozen they are also known as annuals. This little fact is put in here for beginners who may feel confused when we talk of bedding plants one minute, and then annuals. They are basically the same group of plants, lasting in the garden only until fall. Then their remains go to the compost heap.

In one way, it is fortunate that most annuals require plenty of sunshine and an open space for flowering, making them ideal for new gardens with no shelter. We delay the natural process of seed formation by removing old flowers, thus stimulating the plants to produce more flowers right up to the time of frost in late September or October.

The amateur will plant annuals wherever color is wanted, making grand contrasts or carefully blended tone pictures. Both are equally satisfying.

The only places to avoid putting these short lived plants is where no sun reaches, or under tree or shrub canopy where sunlight perhaps comes in for only an hour or two at an angle.

Open sky above prevents legginess, promotes flowering and keeps the plants growing true to their own character.

Petunias, African marigolds and the so-called French or dwarf marigolds are probably the greatest sunlovers of all. Petunias develop a strong scent in a hot, rather dry place. Scarlet salvia and ageratum are not far behind in loving sunshine.

The blue salvias however are useful for less sunny places. Nicotine will scent the air freely when grown in a partially shady spot, for it opens most completey in the evening. The old white species is reliable for fragrance, though the colored hybrids open during daylight hours.

Shade from afternoon sun keeps nemesia and schizanthus blooming for a longer period, while clarkia and godetia do well with sun for half of each day.

The sweet scent of new mown hay from white alyssum is worth having near a sitting-out place. Combine with the strongly fragrant 10-week stocks, mignonette and nicotines as an extra for evenings, and you'll begin to believe again that old fashioned plants have not lost their scent.

Lobelia in the compact bushy forms (of which there are two shades of blue, an old rose pink, and a pure white) or the trailing deep blue, will take a bit of light shade.

Snapdragons come in so many heights and produce flowers from May to November that their uses are many. Six inches high or four feet high; all colors and shades except real blue; these hardy annuals grow in sunny, windy places or with some shade.

In a consistently hot summer, snaps do not flower well which makes them ideal for our normal summers.

Among flowering annuals are plants for apartment balconies, patio and sundecks, rocky seashore gardens and the city lot. Something for all and delicious fragrance from some.

Their planting time in the garden is now.

CRYPTIC CROSSWORD

ANSWER TO FRIDAY'S PUZZLE

ACROSS
7 Lithe
8 Anomaly
9 Service
10 Broad
12 All the same
15 Ambassador
18 End up
19 Section
21 Bension
22 Press

DOWN
1 Close shave
2 Stars
3 Peri
4 Patent
5 Sombrero
6 Mayoral
11 Dreaminess
13 Last post
14 Abiding
16 Absent
17 Diver
20 Caps

CLUES

ACROSS
1 A container is not properly closed (4).
8 Bill, a busy worker, is expert at figuring things out (10)
9 Strike to put an end to part of the newspaper (8).
10 The sort of prose expected of the course correspondent?
12 See 13 Down
14 I'm unfortunately sent back for some sausage (6).
15 Inclined to be included in the catalogue (6).
17 Expert billiard players don't fail to take a hint, we hear! (6).
18 Act as porter for one in polar regions (4).
19 Neat, curt arrangement cut short (8).
21 Sick people given consultant's opinion? That's imprudent (3-7).
22 Decline to take some of the pupils in kindergarten (4).

DOWN
2 Describing how a fair judge metes out sentence at the last moment (4, 2, 4).
3 It shows an inclination to be a shady practice (4).
4 An abrasive movement by one who's on the fiddle! (6).
5 They are used in boring jobs (6).
6 Disturbing rattle in the ship causes alarm . . . (8).
7 . . . check part of the rigging (4).
11 See 13 Down.
13 11 Dn and 12 Ac. It's not outwardly fired to provide motive power (8, 10, 6)
16 In a particular time four will show a case used by Caesar (6).
17 You'll find us surrounded by some strange dessert (6).
18 Tease one in the club (4).
20 Those caught at disreputable schemes, initially (4).

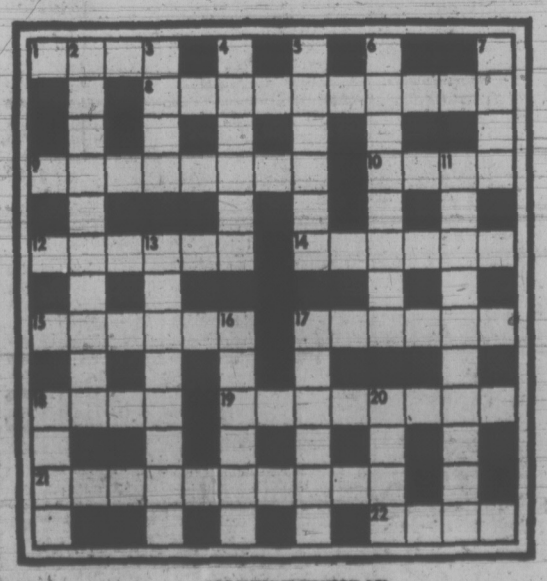

SOLUTION TUESDAY

The Bridge Expert

By FRED KARPIN

In today's deal, our South declarer gave an excellent demonstration of what is meant by "expert play." The deal arose in a rubber-bridge game. The South declarer was Jan Wohlin, of Stockholm, Sweden.

East-West vunerable. South deals.

NORTH
♠ K Q 6
♡ J 10 8 2
◊ 5 2
♣ A Q 10 4

WEST
♠ 9 7 5
♡ Q 7 4 3
◊ K Q
♣ J 9 7 3

EAST
♠ 10 8 4 3 2
♡ -
◊ 10 9 8 6 4 3
♣ 8 6

SOUTH
♠ A J
♡ A K 9 6 5
◊ A J 7
♣ K 5 2

The bidding:

South	West	North	East
1 ♡	Pass	3 ♡	Pass
6 ♡	Pass	Pass	Pass

Opening lead: King of ◊

Upon capturing the opening diamond lead with his ace, South led the ace of trumps. When East discarded a diamond, South became the recipient of the bad news that he had to lose a trump trick to West's queen. Simultaneously, it became apparent that if the contract were to be fulfilled, South had to get rid of his two losing diamonds before West obtained the lead in trumps.

To tricks, three, four, and five, South cashed the ace, king, and queen of spades, discarding the seven of diamonds on the third spade lead. He then played the ace of clubs, after which he returned a low club to his king. Next came South's remaining club, upon which West followed suit with the nine. On this trick declarer inserted dummy's ten, finessing against West's hoped-for jack.

As is evident, the ten won the trick. On the board's queen of club South then discarded his remaining diamond, the jack. From here in, all the defenders could make was West's queen of trumps.

On the face of it, declarer's finesse against West's jack of clubs may appear to be a "peculiar" play. Actually, however, it was the only correct play.

If the six outstanding clubs were divided 3-3, then declarer would be doomed to defeat. If this set-up existed, then by cashing the ace, king and queen of clubs (felling the defenders' jack), dummy's ten of clubs would become winner. On it, South would discard his diamond jack. But West would ruff this trick with one of his remaining low trumps. And, in time, his queen of trumps would take the setting trick.

Therefore, declarer had to play the hand on the assumption that West had been dealt four clubs, for this was the only situation which would permit declarer to discard his diamond jack without West trumping the fourth club lead. Thus, with luck and skill combining, declarer brought home a delicate slam contract.

FUN WITH FIGURES

By J. A. H. HUNTER

Harry breathed deeply. "It's great out here," he said. "But why don't you keep a cow or two?"

"Not worth it. I'm quite happy with only a few hogs and geese," replied Mike. "That 90 legs and 37 heads in stock."

How many hogs did he have?

(Answer tomorrow)

Friday's answer: Magic Square had numbers 5 to 20 inclusive.

Hunter answers all letters: ideas welcomed.

BARE TIPS FOR TV

LONDON (CP) — In view of the controversy currently raging over nudity on the television screen, one commercial TV company has appointed a lecturer in anatomy to its advisory committee. A spokesman for the company, Independent Television, said the expert "will simply advise us on whether or not a nude shot would be acceptable to the public."

PEANUTS

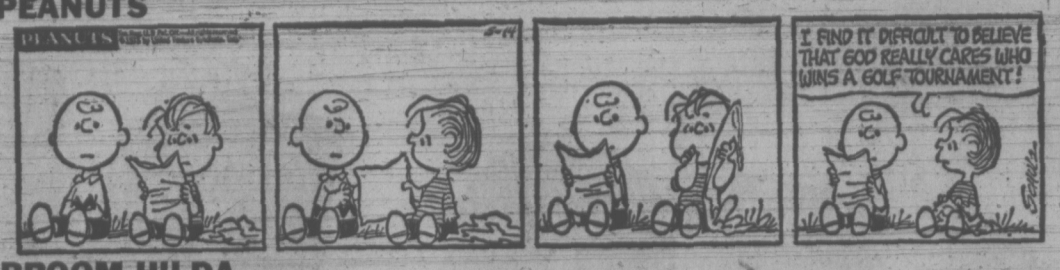

BROOM-HILDA

WIZARD OF ID

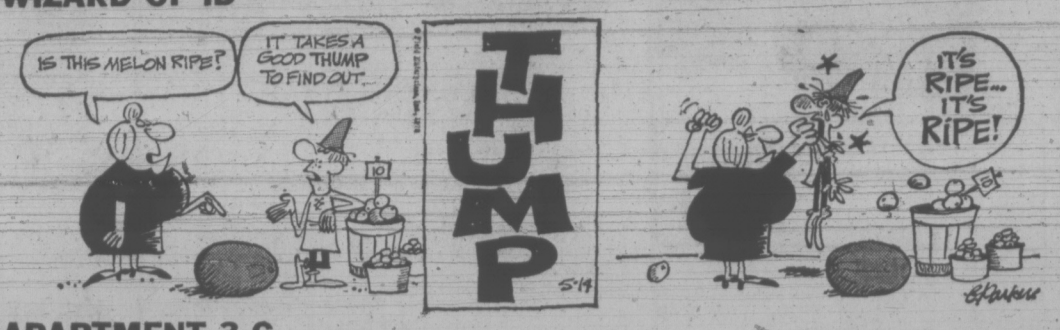

APARTMENT 3-G

MISS PEACH

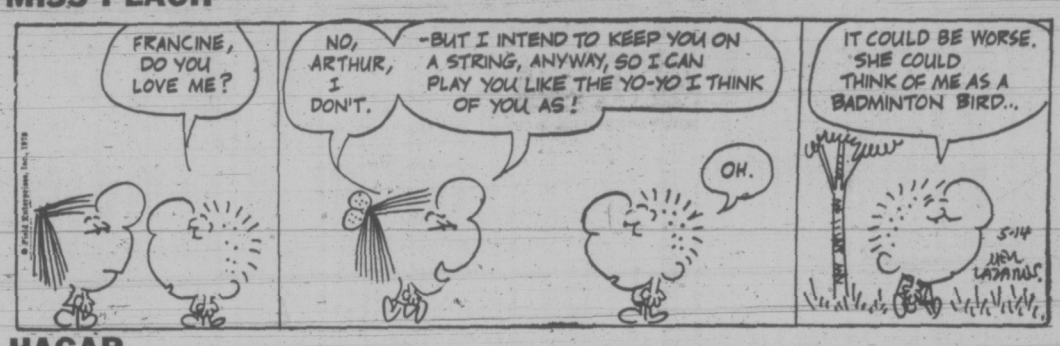

HAGAR

POLLY

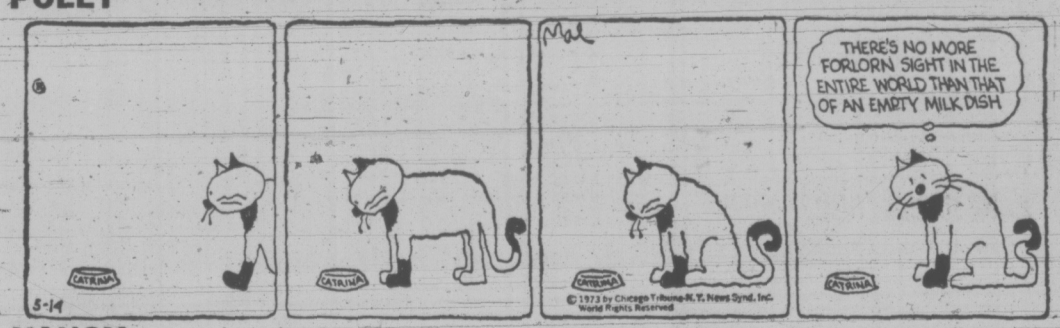

NANCY

MUTT AND JEFF

MARK TRAIL

1.49 DAY

TUESDAY Only MAY 15th at EATON'S Downtown

Store Information 382-7141

Every Item First Quality
Please, No Phone or Mail Orders
On Sale While Quantities Last

SNACK BAR

Breaded Veal Steakette: Gravy, Whipped Potato, Vegetable, Roll and Butter, Tea or Coffee. **2 for 1.49**

Snack Bar, Lower Main Floor

GIFT BAR

Variety of Gift Items—Group includes plates, mugs, etc. Each **1.49**

Gift Bar, Third Floor

HOUSEHOLD LINENS

Beach Towels—Prints. 30"x58". Each **1.49**
Bunk Sheets—Bleached cotton. 54"x90". Each **1.49**
Printed Dish Cloths— **3 for 1.49**
3-pce. Embroidered Place Mat Sets— Set **1.49**
Place Mats— **4 for 1.49**
Face Cloths— **8 for 1.49**
Tea Towels—stripes or prints **3 for 1.49**
Permacale Zippered Pillow Protectors— Pair **1.49**
Oven Mitt and Apron Set— Set **1.49**
Printed Table Cloths—54"x54". Each **1.49**
Embroidered Pillow Cases— Pair **1.49**
Kitchen Terry Towels— Set **1.49**
Linen and Cotton Tea Towels— **4 for 1.49**
Towels By Cannon—Bath size. Each **1.49**
Hand size. **2 for 1.49**
Face cloth. **4 for 1.49**
Cotton Tea Towels— **4 for 1.49**
Foam Pillows—Covered in assorted colors. Each **1.49**
Plastic Tablecloths—Sculptured designs. Each **1.49**
Chinese Embroidered Cases— Pair **1.49**
Double Woven Place Mats— **4 for 1.49**
Linen and Cotton Tablecloths.— Each **1.49**

Household Linens, Third Floor

DRUGS — SUNDRIES

Nivea Creme—7.5 oz. Each **1.49**
Nivea Soap— **7 for 1.49**
Elastoplast Strips—100's. **2 for 1.49**
Delegar Bath Jewels—24's. Each **1.49**
Curad Bandages—100's. **2 for 1.49**
Old Spice Anti-Perspirant—5 oz. **2 for 1.49**
Desert Flower Hand Lotion—17 oz. Each **1.49**
Hot Water Bottle— Each **1.49**
Anacin—200's. Each **1.49**
Eaton's Milk of Magnesia—500's. Each **1.49**
Deluxe Foaming Bath Oil—1 pint. **1.49**
Q-Tips—180's. **2 for 1.49**
Tidy-Up— **4 pkgs. for 1.49**
Wash 'n' Dri—22's. **3 for 1.49**
Aspirin—300's. Each **1.49**
Bufferin—100's. **2 for 1.49**
Old Spice Stick Deodorant— **2 for 1.49**
Wilkinson Razor Blades—5's. **3 for 1.49**
Rapid Shave—7 oz. **3 for 1.49**
Noxzema Anti-Perspirant—6 oz. **2 for 1.49**
Marigold Gloves— **2 for 1.49**
F.D.S. Anti-Perspirant—5 oz. **2 for 1.49**
Polident 66" and 8 more— Each **1.49**
Lysol—7-oz. size. **2 for 1.49**
Florient or Glade—6 oz. **3 for 1.49**
Colgate 100—12 oz. plus 17% more. **2 for 1.49**
Eaton's A.S.A.—500's. **2 for 1.49**
"Moon" Mirror— Each **1.49**
Vaseline White Petroleum Jelly—16 oz. **2 for 1.49**
Tritle's Hand and Skin Cream—8 oz. Each **1.49**

TOOTHPASTES

Kolynos—Giant size. **5 tubes 1.49**
Listerine Toothpaste—1 lb. **1.49**
Ultra Brite—100 ml. **2 for 1.49**
Colgate Fluoride—100 ml. **2 for 1.49**
MacLeans—Giant size. **3 for 1.49**
MacLeans—100 ml. **2 for 1.49**

SHAMPOOS AND RINSES

Desnel—Shampoo, milk bath, bath oil, protein conditioner. 32 oz. **2 for 1.49**
Clairol Balsam—16 oz. Each **1.49**
Balsam Plus Vitamin E Shampoo—17 oz. Each **1.49**
VO5 Shampoo—7 oz. **2 for 1.49**
Wildroot Hair Conditioner—5 oz. **3 for 1.49**
Wildroot Hair Cream—8 oz. **2 for 1.49**
Get Set Hair Spray—16 oz. **2 for 1.49**
Sudden Beauty Hair Spray—10 oz. **2 for 1.49**
Resdan—10 oz. Each **1.49**
Brylcreem—King size. **2 for 1.49**
Windbreak—12 oz. Each **1.49**
Tom Perm.— Each **1.49**

COSMETICS

Yardley White Lavender Bath Oil—2 oz. Each **1.49**
Yardley Pot O'Shadow— Each **1.49**
Yardley Creme Bath—4 oz. Each **1.49**
Yardley Oh! de London Perfume Veil—4 oz. Each **1.49**
Desert Flower Spray Cologne—2 oz. Each **1.49**
Desert Flower Talc Powder—4¾ oz. **2 for 1.49**

Drugs, Sundries, Main Floor

GROCERIES, FOOD

Groupings Sold Only as Units
Limit of 2 Purchases per Customer on any one food item or group.

Purex Bathroom Tissue— **9 rolls 1.49**
Nabob Green Label Tea Bags—100's. **2 for 1.49**
Peek Frean Biscuits—Family size pkgs., all varieties. **4 pkgs. 1.49**
Arctic Power Detergent—Regular size. **4 for 1.49**
Dad's Biscuits—16 oz., oatmeal or oatmeal chocolate chip. **3 for 1.49**

PRODUCE

2-lb. bag Carrots, 1 Cabbage, 1 Turnip, 2 Cucumbers, 1 bunch Green Onions — All for **1.49**

FROZEN FOODS

McCain's Broccoli Spears—2-lb. bag. **2 for 1.49**
Minute Maid Pink or White Lemonade—6-oz. tin **8 for 1.49**

HOSTESS SHOP

Light Fruit Cake—2-lb. 6-oz. Each **1.49**

MEATS

Red D Steakettes—2 oz. **12 patties 1.49**
Burns' Cooked Meats—1 pkt. macaroni and cheese, 1 pkt. mock chicken, 1 pkt. bologna, 1 pkt. pickle and pimento. 6-oz. pkts. All for **1.49**
Panco Tray Pack Fryers—2 to 2¼ lbs. each. Each **1.49**

CHILDREN'S WEAR

Girls' and Boys' T-Shirts—Plains or patterns. 4-6x. Each **1.49**
Girls' Panties — 4-6x. **7 for 1.49**
Boys' Pants— Each **1.49**
Boys' Pyjamas—Cotton and flannelette. Sizes 4-6x. Each **1.49**
Girls' Underslips — 4-6x. Each **1.49**
Girls' Play Sets—4-6x. Each **1.49**
Girls' Flannelette Pyjamas and Gown—Sizes 4-6x. Each **1.49**
Boys' All-Cotton Briefs— **5 for 1.49**
Girls' Leotards—4-6. Each **1.49**

Children's Wear, Third Floor

BOYS' WEAR

Boys' Socks—Plush terry. Size 8-10. **3 pair 1.49**
Boys' Socks—Terry or nylon, 9-11. **2 for 1.49**
Boys' Briefs—All cotton, colors. **2 for 1.49**
Boys' Crewneck T-Shirts— **2 for 1.49**
Boys' Perma Press Knit Shirts—8-16. Each **1.49**
Boys' Pyjamas— Each **1.49**

Boys' Wear, Third Floor

GIRLS' WEAR

Stretch Bikini Briefs—8-14. **4 pair 1.49**
Nylon Short Sleeve T-Shirts— Each **1.49**
Floral Print Cotton Briefs— **4 pairs 1.49**
Knee Socks— **3 pairs 1.49**
Nylon Shorts—8-14 Each **1.49**

Girls' Wear, Third Floor

BABY WEAR

Infants' Snapperalls—12-24 mos. Each **1.49**
Wrapping Blankets—2 per pkg. Pkg. **1.49**
Fitted and Contour Sheet—White and print. Each **1.49**
T-Shirts—Infant size. **2 for 1.49**
Babies' Nighties Patterns— **2 for 1.49**
Babies' Blankets—40"x50". Each **1.49**
Babies' Terry Stretch Sleepers—S.M.L. Each **1.49**

Baby Wear, Third Floor

MEN'S WEAR

Assorted Socks — Ankle or executive length. Nylon, wool blend. Assorted colors. **2 pairs 1.49**
Briefs and Jerseys—Cotton. White and colors. S.M.L. **2 for 1.49**
Regular or Redi-Knot Ties—Stripes and patterns. Each **1.49**
Boxer Shorts — Cotton. Plains and fancies. S.M.L. **2 for 1.49**
T-Shirts — Cotton knit. Short sleeves, crew neck. White only. **2 for 1.49**
Men's Cotton Hankies — White. **12 for 1.49**

Men's Wear, Main Floor

SPORTSWEAR

Shorts and Tops—Sleeveless knit tops, tank tops in pull-on or placket front styles, short shorts. S.M.L. Washable nylon. Each **1.49**

Sportswear, Floor of Fashion

MAIN FLOOR SPORTSWEAR

Shorts and Tops—stretch nylon, solids and stripes. Each **1.49**

Main Floor Sportswear

LINGERIE

Asst. Bikini and Briefs—S.M.L. or one size. **2 for 1.49**
Stretch Bikini Stripe—One size. **3 for 1.49**
Half-Slips—S.M.L., average or mini. Each **1.49**
Novelty Print Bikinis—S.M.L. **3 for 1.49**

Lingerie, Floor of Fashion

FOUNDATIONS

Girdle—With satin panel. M.L. Each **1.49**
Polyester and Cotton Bra—A, 32-36, B, 32-36, C, 34-40. Each **1.49**
Lycra Panty Brief—S.M.L. Each **1.49**
Front Fastening Bra—Lace and Lycra. White, beige. A, 34-36; B, C, 34-38. Each **1.49**

Foundations, Floor of Fashion

HOSIERY, ACCESSORIES

Sheer Panty Hose—Regular, all sheer and queen size. Summer shades. **2 for 1.49**
Square Scarves—Assorted. Each **1.49**
"Total Fit" Stretch Nylons— **2 pair 1.49**
Belts—Assorted styles. Each **1.49**
Knee-Socks—White and pastels. Sizes 9 - 11. **2 pair 1.49**
Gloves—Stretch nylon and knits. Pair **1.49**
Nylon Cable Knee Sox—Sizes 9-11. White and pastels. **3 pair 1.49**
Terry Sandals—Slip-on, printed. Pair **1.49**
Crinkle Vinyl Mules—Wedge heel. Pair **1.49**
Slippers—Mfg. clearance of well-made slippers. Pair **1.49**
"Total Fit" Stretch Nylons— **3 for 1.49**
Body Suits—2 sleeveless styles in 100% nylon. Each **1.49**
Summer Headwear — Cotton wide brim sun hats, cotton print scarfettes. Each **1.49**

Hosiery and Accessories, Main Floor

FABRICS

36" Burlap—14 shades. 1½ yards **1.49**
Misty Prints—65% cotton, 35% polyester. Machine wash. Yard **1.49**
"Smock It"—All cotton, permanent press, florals and novelties. Yard **1.49**
45" Tapestry Prints—Heavy weight, all cotton. Yard **1.49**
45" Undercurrent—Soft and medium soft finish. Light and dark shades. **3 Yards 1.49**

Fabric Garden, Third Floor

NOTIONS

Round Novelty Mirrors— Each **1.49**
Card Table Covers— Each **1.49**
Satin Pillow Cases— Each **1.49**
4-Pce. Cosmetic Set— Each **1.49**
Chair Pads— Each **1.49**
Mercerized Cotton Thread— **2 for 1.49**
"Scotchgard"—11-oz. Each **1.49**
Straw Bags— Each **1.49**
Victoria Medallion— **4 for 1.49**
"Fantastik" Clothes Brush— Each **1.49**
Women's Plastic Raincoat—S.M.L. Each **1.49**
"Aunt Mary's" Tailor Marker— Each **1.49**
Clear Vinyl Umbrellas— Each **1.49**
Small Sewing Basket— Each **1.49**
Wooden Folding Stool—For flower stand. Each **1.49**

Notions, Main Floor

CAMERAS

200' Dual 8mm Movie Reels and cans— **3 for 1.49**
400' Dual 8mm Movie Reels and cans— **2 for 1.49**
Type X Magicubes for Non-Battery Cameras— Pkt of 3 **1.49**
Universal Slide Trays—40 capacity. **4 for 1.49**
Carry Case for Instamatic-Type Cameras — Holds cameras, cubes, extra film. Each **1.49**

Cameras, Main Floor

Plant Shrubs Now

Sale, each **1.49**

Variety includes Rhododendrons and assorted mixed shrubs including evergreens. No. 1 quality plants.

Garden Shop, Main Floor, Home Furnishings Building

GARDEN SHOP

Tuberous Begonias— **3 plants for 1.49**
Assorted Tomatoes and Vegetables— **4 pkgs. for 1.49**
Impatience—Assorted colors. **4 pkgs. for 1.49**
Choice of Salvia, Lobelia, Snaps, Petunias, Dwarf Dahlias, many more—12 per box. **2 boxes 1.49**
10-in. Banded Cedar Tub— Each **1.49**
Mixed Shrubs, Rhododendrons— Each **1.49**
Maxi Crop—64 oz. Each **1.49**
80-oz. Liquid Alginure— Each **1.49**
Hanging Basket—5¾"x14½". **2 for 1.49**
Gladiolus—40 per bag. Bag **1.49**
Dahlias—8 per bag. Bag **1.49**
Anemones—40 per pkt. Pkt. **1.49**
No. 1 Roses, Hybrid Teas, Climbers, Florabundas— Each **1.49**
64-oz. Fish Fertilizer— Each **1.49**
6-Ft. Unpainted Fan Trellis— **2 for 1.49**
2-lb. All Purpose Grass Seed— Each **1.49**
Upright Geraniums—Reds and pinks. **3 for 1.49**
Double Petunias and Fibrous Begonias — 5 plants to a box. **3 for 1.49**
Marigolds—Approximately 8 plants per box. **4 for 1.49**
Marguerites— **4 for 1.49**

Garden Shop, Main Floor, Home Furnishings Building

CANDIES

Almond Roca—Foil wrapped, 1-lb. bag. Each **1.49**
Moir's Pot of Gold—1-lb. box. Each **1.49**
Urney's Rainbow Assortment—14 oz. **2 for 1.49**
Beech's English Chocolates—1 lb. **1.49**
Cashews—1-lb. bag. Each **1.49**
Mixed Nuts—2-lb. bag. Each **1.49**
Summer Candy by Smiles and Chuckles—1-lb. box. Each **1.49**
Moir's Peppermint Patties—6 oz. **4 for 1.49**
Planters' Peanuts—13-oz. can **2 for 1.49**

Candies, Main Floor

JEWELLERY

Men's, Women's Watchbands — Metal. Each **1.49**
Costume Jewellery—Colorful selection. **4 for 1.49**
White Summer Jewellery—Necklaces and earrings. **3 for 1.49**
Butane Fuel—Ronson's large size **2 for 1.49**

Jewellery, Main Floor

STATIONERY

Pastel Boxed Stationery— Each **1.49**
Hasty Notes— **2 for 1.49**
Single Deck Playing Cards— **2 for 1.49**
Golden Book of "Fun and Nonsense" for Children— Each **1.49**
Luncheon Napkins— **4 for 1.49**
Avis Walton's Guide Book "About Victoria and Vancouver Island"— Each **1.49**
Wildflower Stationery— **2 for 1.49**
All Occasion Gift Wrap— **6 for 1.49**
Gentlemen's Stationery— Each **1.49**
Jumbo Looseleaf Refills— **2 for 1.49**
Quick Tabs— **2 for 1.49**
Black Lead Pencils—Pkg. of 12. **3 for 1.49**
Northrite Pen and Refill— **2 for 1.49**
Pencil Crayons—12 per pkg. **2 for 1.49**
Canary Yellow Typing Paper— **2 for 1.49**
White Bond Typing Paper— **2 for 1.49**
Writing Tablets— **4 for 1.49**
Boxed Blue Lined Envelopes— Each **1.49**

Stationery, Main Floor

DRAPERIES

54" Vinyl Table Cloth Yardage—Printed, for indoor or outdoor use. **2 yds. 1.49**
Instant Curtaining—5 colors, 45" wide. **2 yds. 1.49**
Lining—48", ivory or ecru. **2 yds. 1.49**
Aluminum Chair Pad — Vinyl covered, foam filled. Each **1.49**
One-Pce. Polyethylene Chaise Cover— Each **1.49**
Cushions—Assorted prints. Each **1.49**
Re-Web Kits—Rejuvenate sun chairs. **2 kits 1.49**
2-Pce. Polyethylene Recover Sets—For aluminum chairs. Each **1.49**
One-Pce. Aluminum Chair Recover Kit—Duck type, asst. colors. Each **1.49**
4-Ft. Drapery Track—Complete. **2 for 1.49**
Foam Chips—1-lb. bag. **2 bags 1.49**
Burlap—Asst. colors. Yard **1.49**
Cushion Forms—100% Polyester. Each **1.49**
Prints—Cotton, rayon, acetate. Yard **1.49**

Draperies, Second Floor, Home Furnishings Building

WOMEN'S SHOES

Women's Terry Mules—5-10. Pair **1.49**
Women's Vinyl Mules—6-10. Pair **1.49**
Women's Sandals—white or brown, sizes 6-9. Composition soles. Pair **1.49**
Women's Canvas Sneakers — 5-10, white or navy. Cushion insoles. Pair **1.49**

Women's Shoes, Floor of Fashion

FASHION FLOOR ACCESSORIES

Scarves—New Spring Prints and Pastel Chiffons. Each **1.49**
Ties for Blouses — Plains and prints. Each **1.49**
Skinny-Look Belts — Asst. colors. Each **1.49**
Vinyl Rain Hats— Each **1.49**
Chain Belts—In yellow colored metal. Each **1.49**

Accessories, Floor of Fashion

WOOLS, FANCY GOODS

52% Acrylic, 48% Wool Worsted Weight— **3 for 1.49**
3 or 4 Ply Fingering—1 oz. **4 for 1.49**
90% Wool, 10% Nylon Worsted—2-oz. skein. **3 for 1.49**
Plastic Hangers—Pkg. of 6. **1.49**
Card Table Covers— Each **1.49**
Package of Trims—20-yard minimum. Each **1.49**
Nantuck Knitting Worsted—All Acrylic, 2 oz. **3 for 1.49**
Tapestry Kits— Kit **1.49**
Baby Yarn—50% wool, 50% nylon. 4 oz. **1.49**

Wools, Fancy Goods, Third Floor

HOUSEWARES

Plastic Waste Can—Swing top. Each **1.49**
Metal Coffee Pot—4-cup size. Each **1.49**
Plastic Bucket— **3 for 1.49**
Plastic Laundry Hamper— Each **1.49**
Barbecue Tool Set— Set **1.49**
Aluminum Pie Plate— **2 for 1.49**
Aluminum Cake Pan or Muffin Pan— Each **1.49**
Oval Enamel Roasters— Each **1.49**
Aluminum Whistling Kettle— Each **1.49**
Wooden Bird Houses— Each **1.49**
Salad Bowl and Servers— Set **1.49**
Ironing Pad and Cover Set— Set **1.49**
One-Tier Tray— Each **1.49**
Garbage Bags—Pkg. of 10. **4 pkgs. 1.49**

Housewares, Lower Main Floor

HARDWARE

Drip Dri Rod— Each **1.49**
Multi-Purpose Metal Shears— Each **1.49**
Single Clothes Hook— **2 for 1.49**
Double Clothes Hook— **2 for 1.49**
8-Ft. Measuring Tape— Each **1.49**
Masking Tape—¾" wide. 60 yd. **2 for 1.49**
10-Pce. Steel Drill Set— Set **1.49**
24" Towel Bars with Brackets— Set **1.49**
Hand Spring Clamp Set— Set **1.49**
Hack Saw— Each **1.49**
Economy Cabinet Hardware— Pkg. **1.49**
Wooden Mitre Boxes— Each **1.49**
P.V.C. Panelling—Yellow or green. Each **1.49**
Min-Max 7¼ Circular Saw Blades— Each **1.49**

Hardware, Lower Main Floor

CHINA

Royal Grafton China Cups and Saucers—Decorator colors. Each **1.49**
Disposable Plastic Tumblers— Set of 16. Each **1.49**
Beer Mugs—Pkg. of 4. Set **1.49**
Bone China Florals— Each **1.49**
Boxed Set of 6 Steak Knives— Each **1.49**
Ornaments—Asst. designs. Each **1.49**
Boxed Liqueur Set— Set **1.49**
Hurricane Lamps— Each **1.49**
Bone China Coaster— **2 for 1.49**
Bone China Mugs— Each **1.49**
Tumblers—2 varieties. **6 for 1.49**

China, Main Floor, Home Furnishings Building

LAMPS AND ELECTRICALS

Attractive Indian Brass Pieces— Each **1.49**
Trilight Bulbs—Mogul or med. base. **2 for 1.49**
Shadeless Pin-Up Lamps, Each **1.49**
Ballerina Shades—Plastic overskirt. **2 for 1.49**
Ballerina Shades—Plastic overskirt. Each **1.49**
Filigree Clip-ons— Each **1.49**
8" Clip-on Shades— **2 for 1.49**
Bathroom Fixture—2-light. Each **1.49**
Light Bulbs—60 watt and 120 watt. **8 for 1.49**
9-Foot Extension Cords— **2 for 1.49**
Boudoir Lamps—Less shade. Each **1.49**
Lighted Switches— **2 for 1.49**

Lamps and Electricals, Main Floor Home Furnishings Building

VACUUMS

Hoover Upright Vacuum Bags—4 per pkt. **2 pkts. 1.49**
Dial-a-Matic Vacuum Bags—3 per pkt. **2 pkts. 1.49**
Hoover Portable, Slimline and Constellation Bags—4 per pkt. **2 pkts. 1.49**
Lewyt Canister Bags—4 bags per pkt. **2 pkts. 1.49**

Vacuums, Main Floor, Home Furnishings Building

FLOOR COVERINGS

Patch Mat—18x24". Each **1.49**
Bath Mats—17x22". Each **1.49**
20"x30" Rag Mat — Each **1.49**
24"x36" Cotton Mat — Each **1.49**
Seat Covers— Each **1.49**
Link Mats—13"x22". Each **1.49**

Floor Coverings, Main Floor, Home Furnishings Building

SPORTING GOODS

9-Volt Radio Batteries— **3 for 1.49**
Batteries—AA, C or D. **8 for 1.49**
Bicycle Safety Leg Light— Each **1.49**
Knives—Asst. sizes. Each **1.49**
Coolite—Emergency light. **4 for 1.49**
Plastic Can— Each **1.49**
Wicker Bicycle Baskets— Each **1.49**
Fishing Line, Weights or Dodgers — Your choice. Each **1.49**
Buzz Bombs or Perma Strip— Each **1.49**
Salmon Flies— **2 for 1.49**
Spinning Reels— Each **1.49**
Bicycle Combination Lock— Each **1.49**
2-Player Badminton Sets— Set **1.49**
Camper's Jug and 6 Tumblers— Set **1.49**
Tennis Racquet— Each **1.49**
177 Air Pellets— **3 for 1.49**
Camper's Mess Kits— Each **1.49**
Compass— Each **1.49**
Table Tennis Balls— **12 for 1.49**
Plastic Camping Sheets— Each **1.49**
Bicycle Tool Kit or Mileage Meter— Your choice. Each **1.49**
Air Mattress Pump— Each **1.49**
Folda Carrier—5-gal size. Each **1.49**

Sporting Goods, Main Floor, Home Furnishings Building

AUTO ACCESSORIES

Bars Leaks— **2 for 1.49**
Liquid Turtle Wax— Each **1.49**
No Fog Windshield Cleaner— **2 for 1.49**
Cream Car Wax— Each **1.49**
Natural Sponges— Each **1.49**
STP Gas Treatment— **2 for 1.49**
Power Thrust Gas Booster— **7 for 1.49**
Power Thrust Oil Treatment— **3 for 1.49**
SCT Oil Additive— **2 for 1.49**
Tire Gauge— Each **1.49**
Regular Motor Oil—Qts. **4 for 1.49**
Car Cushions— Each **1.49**
Thermostats— **2 for 1.49**
Spark Plugs **2 for 1.49**
Steering Wheel Cover— Each **1.49**
Wix Oil Filters— Each **1.49**
Licence Deluxe Visor Kits— Each **1.49**
Auto Clothes Rack— Each **1.49**
Tire Wheel Wrenches— Each **1.49**
Auto Wire—Asst. rolls. **2 for 1.49**
Heavy Duty Oil—Qts. **3 for 1.49**

Auto Accessories, Main Floor, Home Furnishings Building

COAT OF ARMS SHOP

Your family's Coat of Arms Researched—includes sketch. **1.49**

Main Floor, Home Furnishings Building

LEATHER GOODS

Billfolds, Clutch and Coin Purses and Key Cases—Leathers and vinyls. Each **1.49**
Umbrellas—Men's and women's. Each **1.49**

Handbags, Main Floor

TOYS

Play Egg Beater and Icing Pump— **2 for 1.49**
Lite-Brite Refills and Accessories— Each **1.49**
Die-Cast Metal Racing Cars— **5 for 1.49**
9-Inch Lily Doll— Each **1.49**
Tonka Scramblers—asst. Each **1.49**
Children's Plastic Tool Bench— Each **1.49**
Petal People Dolls— **2 for 1.49**
Black Velvet Oil Paint Sets— Each **1.49**
Compendium Games— **2 for 1.49**
5-Pin Bowling Sets— **2 for 1.49**
Pull-Along Mini Snowmobile— **2 for 1.49**
Junior Tool Belt with Flashlight— **2 for 1.49**
"Longlocks"—"Dawn's" best friend; with outfit. Each **1.49**
Children's Floral and Smile Umbrellas— Each **1.49**
Terry Foam Filled Dolls—Washable. **3 for 1.49**
Cake Mix Set— Set **1.49**
Soma—3 dimensional puzzle. Each **1.49**
Parcheesi—family game. **2 for 1.49**
12" Bendable Dolls—Assorted. Each **1.49**
Play Jewellery Sets—For children. **2 for 1.49**
Life-like Baby Doll—10 in. Each **1.49**
Assorted Doll Clothes—Fits any 11½" doll. **2 for 1.49**
Space Platform Kite—Easy to fly. Each **1.49**
Assorted Testors Spray Model Paint—Limited colors only. **3 for 1.49**
Automatic Bingo—With automatic number dispenser. Each **1.49**
Lego Building Sets—2-engine plane, antique car, truck with trailer. Kits only. Each **1.49**
Parker Brothers "Yum"—Dice game. Each **1.49**
Magnetic Snapper Games—Ages 4 to 9. Each **1.49**
Fisher-Price Milk Carrier— Each **1.49**
Fisher-Price Toot-Toot Engine— Each **1.49**
Fisher-Price Queen Buzzy Bee— Each **1.49**
Assorted King Size Matchbox Toys— Each **1.49**
Instant Insanity—Color puzzle. **2 for 1.49**
Junior Baseball and Glove Set— Set **1.49**

Toys, Lower Main Floor

MUSIC CENTRE

LP Records—Well-known Artists. Each **1.49**
Letrostat Cleaning Fluid—For records. Each **1.49**
8-Track Head Cleaner— Each **1.49**
Penlight Batteries— **8 for 1.49**
C-60 Cassettes— Pkg. of **2 for 1.49**
Telephone Pick-ups— Each **1.49**
Mouth Organs— Each **1.49**
Viking Cassettes—90 min. Each **1.49**
Mylar 1200' Recording Tape— Each **1.49**

Music Centre, Main Floor, Home Furnishings Building

PAINTS

Brushes—Assorted sizes. Each **1.49**
Drop Sheets— **3 for 1.49**
Porch and Floor Enamel—Med. grey only. Quart **1.49**
Interior Flat Latex, Semi-Gloss, and High Gloss Alkyd—asst. colors. Quart **1.49**
Exterior Latex and Alkyd Base Paint—Many colors. Quart **1.49**
Mac Tac— **3 yds. 1.49**
Paint Thinner— Gal. **1.49**

Paints, Lower Main Floor

PICTURES AND MIRRORS

Wall Decorations—Plates, plaques. Each **1.49**
Metal Photo Frames—8"x10" and 5"x7". Each **1.49**
Framed Prints—8"x10" and 6"x8". Each **1.49**
Spanish Miniatures — Metal framed, assorted subjects. Each **1.49**

Pictures and Mirrors, Second Floor, Home Furnishings Building

DOWNSTAIRS BUDGET STORE

STAPLES—
Pillow Protectors— **2 pair 1.49**
Cotton Table Cloths— Each **1.49**
Plastic Drapes— **2 pair for 1.49**
Bath Towels— Each **1.49**
Quilt Embossed Printed Garment Bags— Each **1.49**
Foam Back Place Mats— Set **1.49**
Tea Towels—24x34". **3 for 1.49**
Shower Curtains— Each **1.49**
Table Cloths—Vinyl. Each **1.49**
Scatter Mats— Each **1.49**
Embroidered Cases— Pair **1.49**
Chip Foam Pillows— Each **1.49**
Dish Cloths— **8 for 1.49**
Chair Pads— Each **1.49**
Face Cloths— **8 for 1.49**
Terry Aprons— Each **1.49**
Oven Mitts— Pair **1.49**
Terry or Cotton Apron Sets— Set **1.49**
Tea Towels— **4 for 1.49**
Fancy Cushions— Each **1.49**
Vinyl Card Table Covers— Each **1.49**
Quilted Satin Pillow Covers— Each **1.49**

FOOTWEAR—
Children's Sandals— Pair **1.49**
Men's Slippers— Pair **1.49**
Women's Runners— Pair **1.49**
Women's Slippers—S.M.L. Pair **1.49**
Women's Sandals—Assorted colors. Pair **1.49**

ACCESSORIES—
Panty Hose— **5 for 1.49**
Ladies' Handbags—Assorted. Each **1.49**

WOMEN'S WEAR—
Bra and Pantie Set— Set **1.49**
Nylon Stockings—9 to 10½. **5 pairs 1.49**
Briefs— **6 for 1.49**
Bra—32 to 40. Each **1.49**
Belts—1½" width. Each **1.49**
T-Shirts—S.M.L. Each **1.49**
Bikini Briefs— **5 for 1.49**
Nylon Shirt—10-16. Each **1.49**
Sleeveless Blouses—32-38. Each **1.49**
Polyester Pant Tops— Each **1.49**
Women's Shorts— Each **1.49**

MEN'S WEAR
Men's Work Socks— **2 pairs 1.49**
Men's Sport Socks— **3 pairs 1.49**
Men's Sport Shirts— Each **1.49**
Men's White Briefs— **2 for 1.49**
Men's Ties—Assorted. Each **1.49**
Boxer Shorts— **3 for 1.49**
Men's Bathing Suits— Each **1.49**
Men's Tee Shirts—White. **2 for 1.49**
Sports Caps— Each **1.49**

Downstairs Budget Store

WEATHER
Tonight: Mostly Clear, Warm
Tuesday: Increasing Cloud, Cooler

Victoria Times

TODAY'S NEWS TODAY
Classified 386-2121
News 382-3131

89th YEAR, No. 283 ★★★ VICTORIA, B.C., MONDAY, MAY 14, 1973 ★★★ 10 CENTS DAILY, 20 CENTS SATURDAY

Area Residents Beaten; Prison Escaper Sought

Three people were admitted to Royal Jubilee Hospital early today after being attacked and beaten in the Metchosin area.

In fairly good condition are James Yates, 76, of 342 Island Highway, his wife Hilda, 60, and Collin Bowen, 35, of 5159 Sandgate.

Police are searching for Lionel Ernest Blanchard, 32, who was discovered missing from William Head penitentiary after a bed check at 11 p.m. Sunday.

Of stocky build, 5'11" in height, Blanchard weighs 170 pounds, has black hair and brown eyes and was last seen wearing an off-white or yellow windbreaker and brown pants.

Solicitor-General Warren Allmand toured the penitentiary this morning and an aide described the attacks as a "terrible event."

"We are most upset about them."

He said between 50 to 95 additional staff will be hired now that William Head is being changed from a minimum to a maximum security institution.

"Buildings will also be made more secure so that they can all be locked up," he said. "We're hoping to prevent such things happening with the tighter security." Allmand was not available for comment.

Blanchard was serving 3½ years for attempted rape and was due to be released in November.

An RCMP spokesman said he could still be in the Metchosin area. Roadblocks were set up immediately after the attacks but were removed at 9 a.m.

Mr. and Mrs. Yates were camping in a trailer at Weir's Beach, about 30 feet from the campsite office, when they were attacked about midnight.

Police said they were beaten with a club and robbed of $30.

Both are suffering from superficial wounds and head injuries. Yates also has a fractured facial bone.

About 30 minutes after the Yates were attacked Bowen went to check a noise on his sundeck. The RCMP said he was knifed several times on the upper part of his body and was thrown eight feet from the sundeck.

He, too, is suffering from superficial wounds and head injuries.

Another William Head prisoner is unlawfully at large today, making the total of escapers or walk-aways eight since January.

Richard Rodriguez, 37, of Victoria failed to report when his temporary pass expired 10 p.m. Sunday.

Serving eight years and two months for parole violation and breaking and entering, Rodriguez is due for release in 1977.

He is described as being 5'11" in height, weighing 162 pounds and with tattoos on both his arms.

Allmand's spokesman said the solicitor-general's visit to Victoria had been thrown into confusion by problems in Quebec. He said Allmand had been tied up with emergency phone calls, arranging the inquiry that has resulted from a break of five prisoners from St. Paul de Vincent Penitentiary on Sunday.

Asked if the increase of security at William Head meant that more dangerous criminals would be housed there, Allmand's aide said this was not so.

"They'll be a little more

Continued on Page 2

Toronto Blast Kills 3

TORONTO (CP) — A police inspector reported three persons dead and an unknown number missing after fire and series of explosions levelled a chemical plant on the northwestern edge of Metropolitan Toronto this afternoon.

An eyewitness reported two tank cars loaded with gasoline were on a nearby siding and police had evacuated a mile-square area in the mixed industrial and residential section.

Flames were leaping 300 to 400 feet in the air and a great pall of greasy, black smoke drifted over the northwest section of the city. It could be seen from Hamilton and Oshawa, both 60 miles away.

The heat was so intense that paint was being blistered on homes within a half-mile of the centre of the blast, the Ashland Chemical Co., manufacturer of resins and chemicals.

William Whelan, vice-president of the firm, said he did not know the extent of the damage but it could be "several millions" if the whole plant has gone.

Oil drums exploded for the last hour and underground tanks were being sprayed with water to keep them from burning.

Canada's Emergency Measures Organization (EMO), originally organized for a possible atomic holocaust, was called in and a spokesman said EMO had six ambulances standing by. He had no immediate information on casualties.

A Toronto police spokesman said the situation at the fire scene was "bad and getting worse."

BLANCHARD
... wanted man

5 FLEE QUEBEC JAIL

MONTREAL (CP) — Five dangerous prisoners escaped Sunday from the maximum-security special correctional unit of St. Vincent de Paul penitentiary in nearby Laval sparking a province-wide alert of Quebec Provincial Police units.

A general alert has been issued to all QPP units and road blocks set up.

A helicopter is also taking part in the search, concentrated in the area around the prison.

Police also were manning the bridges from the island south to Montreal and north to the Lurentian region.

Prison director Pierre Goulem said the five men, including convicted murderer Jean-Paul Mercier, escaped during the lunch period by sawing through a bar and fleeing down a ramp out of the building.

"They squeezed through and went down a ramp, cut through an asbestos siding wall and got to the greenhouse," he said.

"They carried a desk out of the greenhouse and put it against the prison wall and put a bench vertically on top of it.

"They climbed up that and I guess they put down a rope made of bedding and got down the outside."

The point where the men went over the 15-foot wall is near the guard tower.

Goulem said the guard who normally would be manning the tower was on duty inside the penitentiary at the time.

It was the third escape for Mercier who was sentenced last week for the non-capital murder of two Quebec game warden shot last September near St. Louis de Blandford.

He was serving 24 years for armed robbery and attempted murder when he escaped last August.

After that, he was issued a passport by the external affairs department at the request of police who hoped the documents would assist in his capture.

SKYLAB MISSION IN TROUBLE

CAPE KENNEDY, Fla. (AP) — Skylab, the United States' first space station, rocketed into orbit today, but failure of two solar panels to extend threatened to jeopardize the mission. (See also page 10.)

The unmanned Skylab was fired into orbit to serve as a "cabin in the sky" for nine astronauts in the next eight months, with the first three-man crew scheduled to be launched to the lab Tuesday.

The Skylab 1 astronauts — Charles Conrad Jr., Dr. Joseph P. Kerwin and Paul J. Weitz — watched from three miles away as a 33-storey Saturn 5 rocket thundered skyward to propel the 85-ton laboratory toward orbit.

Gold Hits $106

Times News Services

LONDON — Gold leaped to the highest price in history on European free markets today, easily passing the $100-an-ounce "barrier."

A major British dealer linked the stampede to a lack of confidence brought on by the Watergate affair, but others disagreed.

The rush which saw a price of $106.70 on the French commercial market sent the dollar skidding as speculators and multi-national companies unloaded U.S. currency for the precious yellow metal.

Tourists also joined the stampede.

In London's open-air Petticoat Lane market, stalls selling gold coins were swamped by American tourists.

Vendors said tourists were paying as much as $200 for U.S. $20 gold pieces minted in the early 1900s. The same coin was selling for about $175 several weeks ago.

London brokers said it was the greatest rush for the metal since the Feb. 13 devaluation of the dollar, which increased gold's official U.S. price from $38 to $42.22 an ounce.

"People with surplus dollars are getting out of the currency into gold," said Dennis Selby, chief bullion dealer for the London gold brokerage firm of Johnson Matthey, Ltd.

"Watergate has left the political situation shaky in the States and this has put pressure on the dollar."

By this afternoon the price of gold shot up to $106.70 on the French commercial market — up more than $7 from Friday's close of $98.83.

"I think the reason for the rise in the price of gold is because of reports in the press that there is an impending financial crisis," Emanuel Brunoff, a French gold broker, said.

Asked if he believed the rise in the price of gold could be related to the Watergate scandal, Brunoff said: "In my

Continued on Page 2

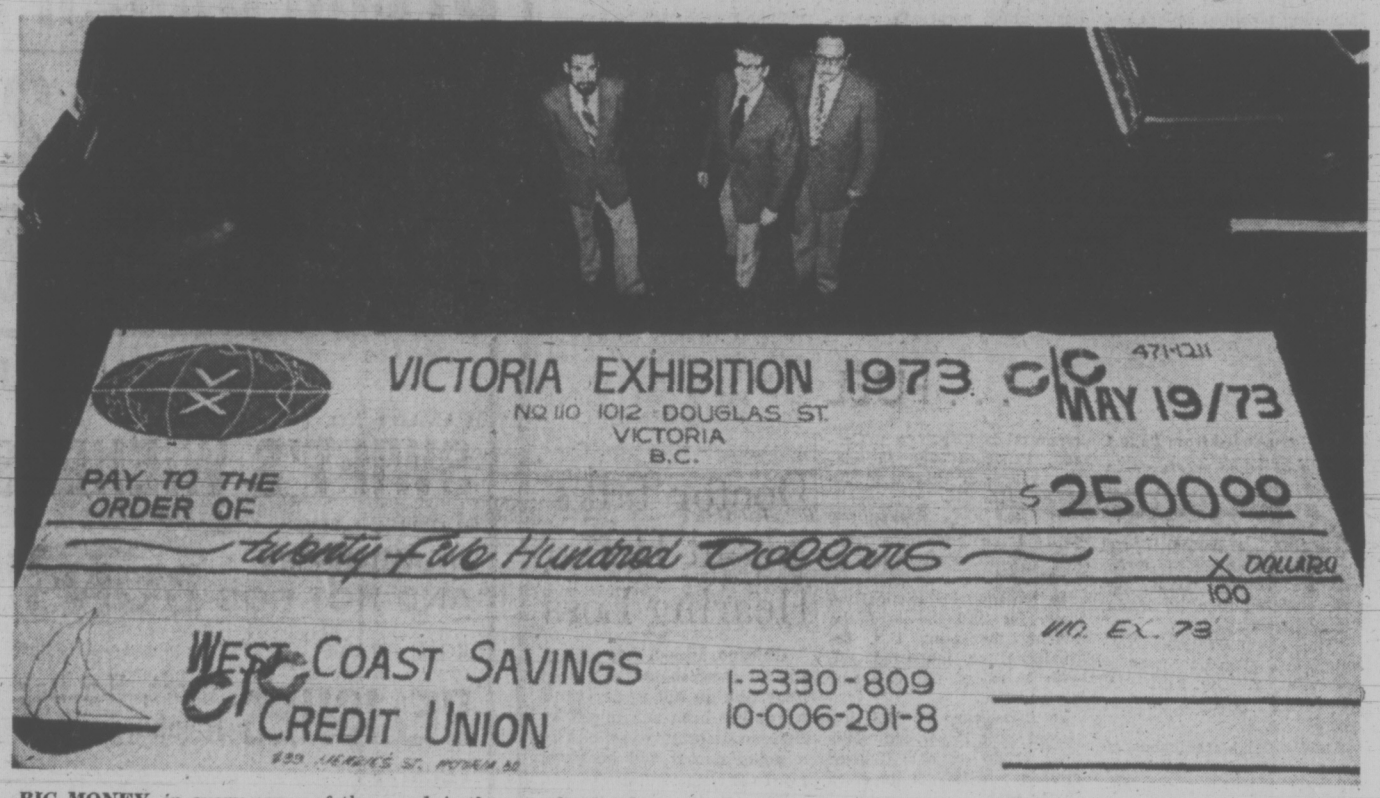

BIG MONEY, in every sense of the word, is the grand prize featured at this year's Jaycee Fair and Home Show which opens today at Memorial Arena. Organizers promise the $2,500 cheque which measures nine by 24 feet is negotiable. Standing in as contrasts are Jaycee representatives Dwight Beauregard, left, Andy Blaney and Terry Daniels. (John McKay photo.)

Dean Papers Public

Times News Services

WASHINGTON — Both U.S. government prosecutors and the Senate's special Watergate committee were entitled to see secret papers that ousted White House aide John Dean locked in a bank safety deposit box, Judge John Sirica ruled today.

Sirica instructed his court clerk to take possession of the papers and provide certified copies to the federal prosecutors and to the senate committee.

"Everybody wins," Sirica said in announcing his decision following a 25-minute hearing on the so-called Dean Papers.

Dean was at the hearing, appearing under heavy strain and looking haggard. He told Sirica the papers were classified "top secret."

Asked where they came from, Dean said, "a combination of several agencies including the FBI and other national security agencies."

He took the papers from White House files shortly before he was fired by President Nixon April 30. Expressing fear the documents might be destroyed or stolen, he asked the court in a letter to take possession of them.

The administration asked that they be returned to the White Houpse since Dean had described them as classified documents.

Dean this weekend also challenged Nixon's version of the Watergate affair by saying that he never made any report, orally or in writing, exonerating White House officials from a cover-up.

In an interview, Dean said he was "flabbergasted" when Nixon said on television that

Continued on Page 3

NEWS BRIEFS

Lending Rate Up

MONTREAL (CP) — The Royal Bank of Canada announced today it is raising its prime lending rate to seven per cent from 6½ per cent, effective May 16. The bank also announced an increase to 4¼ from 4½ per cent on interest on non-chequing savings accounts, effective June 1.

Expert Guides

SAN FRANCISCO (UPI) — Former inmates of the old federal prison on Alcatraz may be among the guides when the "Rock" in San Francisco Bay is opened to the public for tours. Several former prisoners have already applied for jobs as guides and their applications will be seriously considered, a spokesman said.

Priest Shot

NEW YORK (UPI) — A Roman Catholic priest was found shot to death in the rectory of his church today, the apparent victim of a robbery of the Sunday collection money, police reported. Two priests, who discovered the body, told police they found the front door of the rectory ajar and the door to a safe open.

Abductor Slain

PORTLAND (AP) — An FBI marksman today shot and killed an airport employee who had held a man hostage almost eight hours atop an aviation fuel tank at the airport here.

Unpaid Troops March

PHNOM PENH (AP) — About 500 Cambodian troops, hungry and unpaid, marched through Phnom Penh today, firing their guns in the air. They promptly got a month's pay and some bread to eat.

As they straggled past the capital's principal hotel at lunch time, guests dived for cover under restaurant tables and ducked behind trees around the swimming pool.

Soldiers, complaining they had received no pay for a month and no food for three days, marched in from front-line duty at Phnom Baseth, 14 miles to the northwest.

They said they had left their officers behind and threatened to move on Marshal Lon Nol's presidential palace if the government did not pay their wages.

The troops, members of the elite 7th Division, showed no hostility to civilians and correspondents saw no looting, although a number of soldiers carried bottles of liquor.

A convoy of trucks accompanied the column, but the troops said they marched in to dramatize their plight.

They converged on the army pay office, where they were met by the division commander, Brig.-Gen. Um Khauv, who promised all would be paid if they assembled at a huge city sports stadium a mile away.

Waving blue-and-red Cambodian flags tied to the barrels of their weapons and whooping, the troops moved off in a pouring rain to the stadium parking lot.

The army paymaster hastily produced a sack of money and the troops formed up to collect the equivalent of about $17 each — one month's pay for each man. Out of this he has to buy his own food.

ICCS SITE SHELLED

Times News Services

A team site of the international peace supervisory force, about 25 miles north of Saigon, was hit by artillery fire Sunday night, sources said today.

They said nobody was injured although the compound was damaged when it received a direct hit. Personnel with the International Commission of Control and Supervision (ICCS) occupy the compound during the day but spend the night some distance away at permanent living quarters.

ICCS sources said at least three rounds were fired into the compound, but there was no indication where the fire originated.

The four countries of the ICCS, Canada, Hungary, Indonesia and Poland, have personnel serving at the Ben Cat team site but names were not available.

In Paris today, Hanoi negotiator Le Duc Tho said he will refuse to meet with Henry Kissinger if the United States continues bombing in Vietnam. Tho delivered the ultimatum when he arrived in Paris for talks scheduled to begin Thursday.

The ICCS agreed today to investigate Viet Cong charges that the United States has been bombing in South Vietnam, but only if the Communists widen ICCS air corridors to a safe degree.

Informed sources said the United States welcomed the ICCS probe of the Viet Cong charge that American war planes have bombed, strafed and made rocket attacks on targets inside South Vietnam in violation of the Jan. 27 Paris cease-fire agreement.

Highest Road Toll

At least 86 people were killed accidentally in Canada's worst weekend toll so far this year as spring weather encouraged use of the highways and waterways.

A cross-Canada survey by The Canadian Press between 6 p.m. local times Friday and midnight Sunday night indicated 65 people died in traffic, 10 by drowning, six in fires, and five from other causes.

The worst previous toll this year was the 78-hour Easter holiday weekend when 84 persons were killed in accidents.

Four-year-old Jeanine Mary Sargent, daughter of Mr. and Mrs. John Sargent of Wellington, was killed Saturday night after running out in front of a car on the Trans-Canada Highway near Parksville.

RCMP said the car was driven by Carl Ganz, 70, of Parksville.

INDEX

	Page
Births, Deaths	24
Classified	24-33
Comics	35
Entertainment	22
Family Section	18, 19
Finance	8, 9
Sport	12-15

Fuel Shortage Hits U.S. Farms

Times News Services

WASHINGTON — Fuel shortages have begun to idle tractors and silence irrigation pumps across the U.S. food belt, already battered by floods.

The shortages — which could easily lead to higher food prices — are cropping up despite a newly-announced set of Nixon administration "voluntary" guidelines for oil companies giving farmers top priority in allocation of gasoline and diesel fuels.

In Des Moines, Charles Steen, a state Farm Bureau Co-operative official, said the fuel situation in Iowa was "real tight." We are living month by month." Only unseasonably wet weather, curbing normal field cultivation, had delayed a serious crisis for Iowa corn growers, he said.

Last week, Iowa's Gov. Robert Ray appealed to the White House and to major oil companies to do "everything in your power to insure the planting of a sufficient crop this spring" by allocating more fuel to Iowa farmers.

In Omaha, George Matters, executive director of the state's petroleum marketers, said Nebraska's supply of gasoline and diesel fuel will be exhausted by month's end. Some rural distributors already have run dry, he said.

Paul Sindt, director of the state agricultural stabilization and conservation service, said that his agency's statewide survey found that a crisis had only been averted so far because a wet spring has curbed farm tractor use.

Elsewhere, Henry Backer, who farms 640 acres of cotton and alfalfa, in Chandler, Ariz., ran out of tractor fuel Sunday and said his supplier had told him he could no longer be supplied "at any price."

Capitol Hill sources cited

Continued on Page 2

Aaron Strikes Two Blows For America's 'Old Men'

By The Canadian Press

On a day when tennis hustler Bobby Riggs struck a blow for the elderly men of America, baseball slugger Hank Aaron struck two blows for them.

Aaron, 39, is a kid compared with Riggs, 55. But he's in a daily battle with time and history, and, like Riggs, he won Sunday's showdown easily.

Aaron slugged a pair of home runs, one in each game, as Atlanta Braves split a doubleheader with San Diego Padres. The Braves wasted his two-run pinch homer in the ninth inning of the opener, losing 6-4. But his 10th homer of the season and No. 683 of his career helped Atlanta take the second game 6-2.

For the season, Aaron, steadily advancing on Babe Ruth's homer record of 714, now has 22 hits, almost half of them homers. He now trails Ruth by 31.

In other National League games Sunday, New York Mets downed Pittsburgh Pirates 6-4, Chicago Cubs swept a doubleheader from Philadelphia Phillies, 4-2 and 9-3, St. Louis Cardinals edged Montreal Expos 3-2, Cincinnati Reds shut out Houston Astros 2-0 and Los Angeles Dodgers walloped San Francisco Giants 15-3.

Aaron was on the bench in the first game and when the Braves got around to using him in the ninth, it was too late. By then, the Padres had a 6-2 lead and his two-run homer just made it a bit closer. Jerry Morales had driven in three runs in the opener for the Padres with a single and a sacrifice fly.

In the nightcap, Aaron was in the line-up and tagged No. 10 against loser Fred Norman.

"I'm a little surprised," said Aaron of his fistful of early homers. "I didn't think I'd have that many this early. Of course with me, it's been a case of home run or nothing and the way I've been going this season, I have to take what comes."

Jim Beauchamp drove in four runs with a pair of singles, leading New York to its third straight victory over Pittsburgh as the Pirates dropped their fifth straight.

ON RAMPAGE

Los Angeles erupted for nine runs and half of its 18 hits in the fourth inning to wipe out the Giants. Joe Ferguson had a three-run homer and Dave Lopes knocked in three runs with a homer and a single in the big inning for the Dodgers. Ron Cey had four runs batted in on a pair of singles in the romp.

Chicago extended its winning streak to six games, sweeping two games from the Phillies.

Fergie Jenkins took the opener, in a showdown of Cy Young winners, besting Steve Carlton. Jose Cardenal and Rick Monday drilled a pair of two-run homers to ease the Cubs to their second game victory.

Bernie Carbo's bases-loaded, two-out single, delivered two runs and climaxed a three-run St. Louis rally in the eighth inning as the Cardinals overtook Montreal.

The Cards had just two hits against Bill Stoneman until the eighth but rallied on singles by Mike Tyson, Joe Torre and Carbo sandwiched around a pair of walks to pull out the victory.

In the American League the surprising Milwaukee Brewers pulled a full game ahead atop the Eastern Division when Davy May's 10th-inning homer carried them to a 6-5 victory over Detroit Tigers.

New York and Baltimore shared the spoils of a doubleheader, the Yankees winning the opener 4-0 and the Orioles rallying to pull out the nightcap 9-6. In other games, Boston Red Sox trounced Cleveland Indians 8-3, California Angels blanked Chicago White Sox 3-0, Minnesota Twins downed Kansas City Royals 5-0, and Texas Rangers turned back Oakland Athletics 7-2.

BASEBALL SCOREBOARD

NATIONAL LEAGUE

East Division

	W	L	Pct.	GBL
Chicago	20	13	.606	
New York	17	14	.548	2
Montreal	13	15	.464	4½
Pittsburgh	12	14	.462	4½
Philadelphia	11	19	.367	7½
St. Louis	8	22	.267	10 ½

West Division

	W	L	Pct.	GBL
San Francisco	25	12	.676	
Houston	22	12	.647	1½
Cincinnati	19	13	.594	3½
Los Angeles	19	15	.559	4½
Atlanta	12	19	.387	10
San Diego	12	22	.353	11½

Montreal 010 000 100—2 7 1
St. Louis 000 000 03x—3 5 2
Stoneman 0-1, Mashall (8) and Boccabella; Stinson (8); Gibson 2-4, Segui (9) and Simmons.

Cincinnati 000 100 010—2 7 1
Houston 000 000 000—0 4 1
Billingham 6-1 and Bench; Forsch 3-3, Crawford (8), Upshaw (8) and Edwards, Howard (8). Home run: Cincinnati — Tolan (3rd).

Philadelphia 200 000 000—2 7 2
Chicago 000 031 00x—4 7 0
Carlton 4-5, Brandon (7) and Ryan; Jenkins 3-3 and Hundley. Home run: Philadelphia — Luzinski (2nd).

Second game:
Philadelphia 001 000 002—3 7 0
Chicago 100 170 00x—9 14 0
Ruthven 1-2, Wilson (5), Lersch (5), Lonborg (6) and Boone; Boneham 2-0 and Rudolph.
Rome runs: Philadelphia — Boone (3rd); Chicago — Cardenal (4th), Monday (8th).

Atlanta 100 010 002—4 7 1
San Diego 002 020 200—6 11 0
Greif 3-2 and Kendall; Dobson 2-5, Schueler (6), Kelley (7) and Oates. Home run: Atlanta — Aaron (9th).

Second game:
San Diego 101 000 000—2 8 0
Atlanta 021 002 10x—6 11 3
Norman 0-5, Ross (6), Troedson (7) and Corrales; Reed 2-4, Harrison (7) and Oates, Casanova (3). Home run: Atlanta — Aaron (10th).

New York 000 240 000— 6 8 1
Pittsburgh 000 000 310— 4 13 2
McAndrew 3-3 McGraw (7) and Dyer; Walker 1-1, McKee (5), Johnson (6), Hernadez (8), Giusti (9) and May, McNenney (9).

Los Angeles 300 900 122—15 20 0
San Francisco 102 000 000— 3 6 1
Messersmith 4-4 and Yeager; Bar 4-0, Carrithers (4), McDowell (4), Kingman (8) and Rader, Sadek (8). Home runs: Los Angeles—Lopes (1st), Ferguson (7th).

Saturday
New York 6, Pittsburgh 0.
Chicago 3, Philadelphia 1.
San Francisco 5, Los Angeles 4.
Atlanta 14, San Diego 2.
Montreal 3, St. Louis 1.
Houston 7, Cincinnati 1.

PACIFIC COAST LEAGUE
Spokane 7, Eugene 5.
Tucson 6, Phoenix 1.

Saturday
Albuquerque 7, Salt Lake 4.
Spokane 3, Eugene 1.
Hawaii 8, Tacoma 5.
Tucson 8, Phoenix 1.

AMERICAN LEAGUE

East Division

	W	L	Pct.	GBL
Milwaukee	14	14	.500	—
Baltimore	14	16	.467	1
New York	14	16	.467	1
Boston	13	15	.464	1
Detroit	14	17	.452	1½
Cleveland	14	18	.438	2

Western Division

	W	L	Pct.	GBL
Chicago	18	8	.692	—
Kansas City	20	12	.625	1
California	15	13	.536	4
Oakland	17	15	.531	4
Minnesota	12	14	.462	6
Texas	10	17	.370	8½

Baltimore 000 000 000— 0 3 0
New York 000 101 20x—4 6 0
Pena 0-1, Jackson (7) and Hendricks, Williams (8); Stottlemyre 5-4, Lyle (8) and Munson. Home runs: New York — Murcer (6th, White (1st), Blomberg (2nd). Nettles (3th).

Second game:
Baltimore 020 040 030— 9 11 1
New York 302 000 001— 6 9 0
McNally, Watt 3-2 (3), Jackson (7) and Etchebarren, Williams (2); Kekich, McDaniel 1-1 (2), Magnuson (6) and Moses. Home run: Baltimore—Brown (1st).
Oakland 000 002 000— 2 8 1
Texas 110 120 02x— 7 11 0
Hunter 3-2, Fingers (5), Lindblad (7), Knowles (8) and Fosse; Siebert 1-1, Gogolewski (6) and Suarez. Home run: Texas — Burroughs (6th).

Chicago 000 000 000— 0 6 1
California 100 020 00x— 3 7 0
Gossage 0-2 and Brinkman; May 4-2 and Torborg. Home run: California — Spencer (1st).

Cleveland 300 000 000— 3 7 0
Boston 001 005 02x— 8 13 0
Wilcox, Lamb 1-1 (6), Mingori (6), Farmer (8) and Duncan; Pattin 2-6 and Fisk. Home runs: Cleveland — Duncan (5th); Boston — Yastrzemski (4th and 5th), Harper (2nd).

Minnesota 011 100 002— 5 10 1
Kansas City 000 000 000— 0 3 3
Woodson 2-1 and Mitterwald; Busby 3-4, Jackson (9) and Taylor, Healy (9). Home run: Minnesota — Carew (2nd).

Milwaukee 010 030 001 1— 6 9 4
Detroit 100 210 001 0— 5 11 2
Colborn, Short 1-0 (9), Linzy (10) and Porter; Perry, Hiller 0-2 (5) and Freehan. Home runs: Milwaukee — May (8th and 9th); Detroit — G. Brown (2nd).

Saturday
New York 8, Baltimore 0.
Cleveland 10, Boston 2.
Oakland 4, Texas 2.
Kansas City 4, Minnesota 2.
California 6, Chicago 5.
Milwaukee 6, Detroit 2.

The Esquimalt unit of the Canadian Cancer Society wishes to thank the many persons who helped in the April fund raising campaign. The unit also thanks all those persons including the Esquimalt Merchants who donated generously to the cause.

THE TOTAL COLLECTED WAS $3,039.53.

"CANCER CAN BE BEATEN"

Alfred C. Wurtele
President

HARVEY STEVENSON
. . . two-run clout

Walker Packs Sock In Bates' Victory

When Pacific Northwest Men's Fastball League pitchers size up some of the opposition bats, chances are they'll rate Harvey Stevenson's well ahead of the one used by Victoria teammate Carl Walker.

Stevenson offered an example why on Sunday, but it was Walker who provided Bates with the winning series edge as Victoria swept a Sunday doubleheader, 3-0 and 2-1, from Shelton Mets.

Bates won the four-game series at Royal Athletic Park 3-1 after splitting Saturday's spoils, winning 1-0 and losing 2-1.

Stevenson's two-run homer provided Dave Ruthowsky with the cushion as Bates took the opener.

Walker got his chance to star when Stevenson had to retire after the fifth inning because of work commitments.

Walker figured in both the tying and winning runs. He scored the tying run in the seventh after cracking a two-out single and riding home on catcher Bill James' double. Walker pushed home the winner in the ninth inning, scoring shortstop Bob Holness with a sacrifice fly.

Ruthowsky also won the second game, coming on in relief of Stan Kern.

★ ★ ★

	P	W	L	Pct.	GB
Seattle	11	11	0	1.000	—
Victoria	8	4	4	.500	5½
Shelton	12	6	6	.500	5½
Abbotsford	7	1	6	.143	8
Courtenay	8	1	7	.125	8½

SUNDAY
Shelton 000 000 0—0 3 1
Victoria 8 4 4 .500 5½
Ruthowsky and Barber; Bill Nutt and Leons, Pepper Nutt (3). Home run: Victoria — Harvey Stevenson.
Second game
Shelton 001 000 000—1 4 1
Victoria 000 000 101—2 5 1
Kern, Ruthowsky (7) and James; Thomas and Richards.

SATURDAY
Shelton 000 000 0 — 0 2 1
Victoria 010 000 0 — 1 5 0
Tom Thomes and Jim Richards; Stan Kern and Les Barber.
Second Game
Shelton 100 000 1 — 2 7 3
Victoria 000 001 0 — 1 3 4
Bill Nutt and Harry Leons; Dave Ruthowsky and Bill James.

SUNDAY
Courtenay 100 00— 1 4 8
Seattle 401 13—11 12 4
Broad and Franchulla; Dick Christensen and Batt.
Second game
Courtenay 110 000 0—2 9 2
Seattle 211 000 x—4 8 1
Larson and Franchulla; Bradshaw and Erskine.

SATURDAY
Courtenay 020 000 0 — 2 4 5
Seattle 430 213 x —13 12 2
Ken Larson and Julio Franchulla; Bob Ostlund and Claude Erskine. Home runs: Seattle — Tim Forbes, Jerry Hammock.
Second Game
Courtenay 100 000 0 — 1 3 3
Seattle 501 040 x —10 12 1
Jim Broad and Franchulla; Gaylon Bradshaw and Butch Batt. Home runs: Seattle — Tony Roletto (2).

Tom Not Complaining About Colonial Steal

FORT WORTH, Tex. (AP— "It was," said Tom Weiskopf, "a heck of a way to win a golf tournament."

But he wasn't complaining.

"I don't want to be hypocritical. You got to feel happy. But it's a different kind of win."

Weiskopf plucked the $150,000 Colonial National Invitation title from Bruce Crampton's hip pocket on the 72nd and final hole Sunday.

It was more a gift than theft, actually.

But Weiskopf quoted his old friend Jack Nicklaus, in summation:

"A golf tournament is 72 holes. You have to play all of them. Your scores on the first hole is as important as your scores on the last."

And it was the last hole, where Crampton took a doublebogey six, that Weiskopf won the tournament, sitting on a folding chair behind the tree.

Weiskoph collected the $30,000 top prize by a stroke, finishing with a one-under-par 69 for 276, which included a par on the last hole, some 10 minutes before Crampton showed up.

Crampton, the leader for three rounds, drifted to a 73 which enbabled defending champion Jerry Heard, with a birdie at the 18th, to tie for second at 277. Each earned $13,875.

It pushed Crampton's winnings, to $167,543 for the year, still tops on the PGA circuit.

Lee Elder took fourth at 278 for $7,050 and Julius Boros, at even par 280, was fifth for $6,150.

"I don't think I'm a choker," Crampton said. "I've won 13 tournaments. I didn't play the last hole well enough to win."

George Knudson of Toronto, only Canadian in the tournament, shot an 80 Sunday for a four-round total of 302. He finished out of the money.

★ ★ ★

T. Weiskopf, $30,000	69-68-70-69—	276
B. Crampton, $13,875	66-69-69-73—	277
J. Heard, $13,875	69-69-71-68—	277
L. Elder, $7,050	70-68-69-71—	278
J. Boros, $6,150	69-72-70-69—	280
H. Irwin, $5,100	70-69-72-70—	281
K. Zarley, $5,100	71-70-71-69—	281
J. Mahaffey, $4,075	73-70-69-70—	282
M. Rudolph, $4,075	73-69-67-73—	282
L. Thompson, $4,075	74-67-71-70—	282
J. Wiechers, $3,450	72-73-70-68—	283
L. Harris, $2,900	70-72-70-72—	284
C. Coody, $2,900	70-72-72-70—	284
B. Greene, $2,900	72-71-72-69—	284
L. Graham, $2,400	72-66-71-76—	285
B. Dickson, $2,400	72-73-68-72—	285
C. Sifford, $2,400	71-71-73-71—	285
G. Littler, $1,875	71-68-76-71—	286
P. Rodgers, $1,875	69-74-73-1 —	6
K. Still, $1,875	68-71-73-74—	286
R. Floyd, $1,875	74-72-73-67—	286

CARDS SEEK HELP

ST. LOUIS (AP) — St. Louis Cardinals, burdened with a dismal National League baseball record, have traded 25-year-old Al Santorini to Kansas City Royals in exchange for Tom Murphy, also a right-handed pitcher.

British Girl Takes Title

BOURNEMOUTH, England (Reuter) — Virginia Wade of Britain beat Australian Evonne Goolagong, 6-4, 6-4, to win the women's singles title at the British hard court tennis championships here Saturday.

Miss Goolagong, the top seed and defending titleholder, took a 4-1 lead in the first set, but from that point Miss Wade began to dominate.

The British girl also won the title in 1967 and 1968.

OUTBOARD
CUMBERBIRCH Insurance Agencies
937 YATES 388-4221

LO-COST AUTOMATIC TRANSMISSIONS
17-POINT FREE DIAGNOSIS
see LO-COST
1901 GOVERNMENT AT CHATHAM 388-4248

COME SEE OUR FISHING MACHINES: THE '73 MINI MERCS

From 4 to 20 hp, these great portable Mercs have just the features to help you catch more fish. Like Troll Set. Just set the troll speed, and spend your time fishing . . . not grip-twisting. What's more, there are engineering improvements that make the '73 Mini Mercs even mightier. And, new corrosion resistance has been added, too.

Stop in today and see our great fishing machines: the '73 Mini Mercs from 4 to 20 hp.

MERCURY OUTBOARDS
THIS YEAR'S MERCS SET NEXT YEAR'S STANDARDS.
Complete range of power: 4, 7.5, 9.8, 20, 40, 50, 65, 85, 115, 150 HP. For nearest Mercury Dealer, see Yellow Pages under "Outboard Motors", or contact Mercury Marine Ltd., Box 498, Mississauga (Toronto), Ontario.

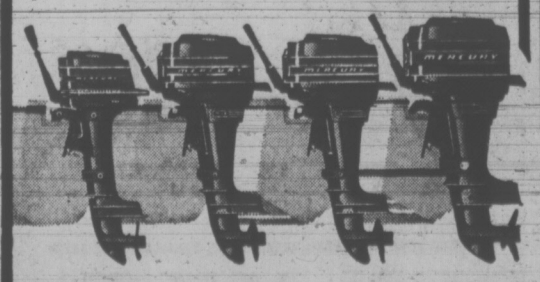

Mercury and Lloyd Bridges star again this year in television's most exciting boating series—"Water World II." See your local TV listings for time and station.

MERCURY MARINE SALES & SERVICE
800 Cloverdale
385-1457

MULLINS MARINE SALES LTD.
925 Yates
382-1928

Clare Anderson . . .
Announces
The Opening Of The
RED LION'S
newly decorated
Dining Room
For Lunch 11:30 a.m. to 3 p.m.
For Dinner 5 p.m. to 12 Midnight
Plus . . . a newly designed menu to please any appetite
DINING and DANCING
for Your Pleasure
8 p.m. to 1 a.m.
Reservations
385-3366

One Week Only
May 14th to 19th

MR. BILL KENNY
"The Original INKSPOT" to Entertain You
2 SHOWS NIGHTLY
8 P.M. and 11 P.M.
Cover Charge $1 per person

the RED LION MOTOR INN
greater Victoria's only Full Facility hotel/385-3366
3366 DOUGLAS STREET
(Next to the World of Pleasure)

P.D.Y. FOOD CENTRE
CRAIGFLOWER and TILLICUM
Prices Effective Sun., Mon., Tues., Wed.
May 13, 14, 15, 16
WEEKDAYS 9 TO 9 SUNDAYS 10 TO 7
We Reserve the Right to Limit Quantities

TURKISH COFFEE 1-lb. Bag 79c
NABOB TEA BAGS 125 Bags 1.49
DAD'S COOKIES Reg. 2.09 5 lb. pkg. 1.59
BREAKFAST DELIGHT BACON 1-lb. Pkg. 79c
Bulk WIENERS lb. 49c
AYLMER Tomatoes 3 28-oz. Tins 1.00
MEDIUM BULK CHEESE lb. 89c
SMEDLEY BEEF KIDNEY PIES Reg. 73c 15½-oz. Tin 59c
MONARCH 2-OZ. PKG. QUICK WHIP Reg. 29c 4 Pkgs. 89c
GOLDEN RIPE BANANAS lb. 10c
SNOBOY CELERY Each Stalk 25c
FRESH FANCY GRADE Asparagus lb. 45c

jack scott

Search for Happiness: How One Man Found It

The discovery of how my friend Henry found happiness, plus a small hangover, is all I have to show for my weekend in Vancouver. As I must have said before, the city somehow intimidates me now. But my unexpected reunion with Henry at a typically fevered West Vancouver house party made it seem worthwhile.

When I last saw Henry, a good 10 years ago, he was a neurotic, tense and doleful man. Yet here he was, telling me his story in a relatively quiet corner, a man with an outward poise and an inner serenity that were all but unbelievable.

For many years, Henry told me, he had been sure that absolutely everyone was having a jolly good time but him. It made him unhappy. He felt that he was alone unwanted, a misfit and that life was passing him by. It was awful.

Whenever Henry would drive in his car, he told me, he would see other people in other cars smiling and chuckling as they passed him by. Often there would be beautiful, ash-blond girls sitting between dark, handsome men in the front seats of convertibles with the tops down. The girls would have their tousled, sun-flecked heads thrown back in laughter, showing their even, white teeth and the men would be looking at them sideways with grateful, possessive eyes. It made Henry feel a stranger on life's highway.

★ ★ ★

At cocktail parties or other gatherings he would envy private little groups surrounding witty, debonair men, hanging on each word and then exploding with merriment or sometimes nodding gravely with wonder at the speaker's wisdom. Everyone seemed clever or amusing or deep but him, Henry said. He brooded a lot about it.

Strolling the suburban streets at night he would look sadly into the picture windows of gracious homes and see, framed, scenes of perfect, snug togetherness. Often he saw Daddies carrying golden-haired tots off to beddy-by-lows. Once he saw a man kiss his wife on the nape of her neck by firelight. It made him feel he had no group identity.

Down at the office, Henry said, everyone but him seemed to know exactly what they were doing. The younger men were all brisk, aggressive, bold, ambitious, confident, climbing up the ladder and as relaxed as Dean Martin. Indeed, they all looked like Dean Martin. The older men were all executive, decisive, kindly, judicial, had low handicaps at their golf clubs and distinguished greying hair at the temples. Henry wondered if he could ever be that oriented.

In the city each passerby seemed to be striding directly to some important destination to close crucial deals or bound for some romantic rendezvous. It was as if they all had some high purpose that Henry did not have. In the country everyone seemed blissfully content, sitting on crooked fences, nibbling on sticks of straw or placidly feeding their geese and White Leghorns in splendid serenity. It got so that Henry felt uncomfortable in either place and began to spend long hours in front of the TV, watching "Sesame Street" and "The Electric Company."

Finally, Henry told me, he could stand it no longer. He determined to discover what it was that he lacked in the way of a philosophy or good grooming or oral hygiene that denied him happiness. He went out into the world. He shouldered his way into private groups. He asked rude, direct questions. He pried and he poked into everyone's affairs. He was a regular busybody.

★ ★ ★

Presently it came to Henry that everyone was not having a jolly good time after all.

He found that many of the laughing people were simply expressing a nervous reaction. He learned that many lovely girls who throw back their heads in convertibles are simply vain and vapid. He quickly discovered that people who are listened to at cocktail parties are often bores and boobs and that nobody can hear them, anyway.

He learned, he told me, that suburban homeowners were haunted by instalment payments, teething children, irritability through a loss of regularity and the misery of psoriasis and were brooding up to six hours per day about inflation.

He ascertained that the young men in his office were plotting to usurp their elders, thus suffering traumatic guilt complexes, and that the older men were plagued by over-40 insecurity syndromes, obesity and a general lassitude from wondering what life was all about.

He found that hurrying city-dwellers were rushing to get things done so that they might scurry safely home to forget by watching "Sesame Street" and "The Electric Company" and that country people were neurotic about the weather, wasps, feed prices, mortgages and a general lack of cultural values.

In no time at all, in fact, Henry told me, he had discovered that almost everyone was really quite miserable. It was thus, at long last, that Henry found perfect happiness.

★★★

Contrasts in Public's Right to Know

By GEORGE OAKE
Times Staff

It's an open and shut case.

Victoria General Hospital board meetings are open to the public. Royal Jubilee Hospital board meetings are not.

Both hospitals spend in excess of $13 million in taxpayer's money each year.

Why the discrepancy?

"I think it is appropriate to keep them open," says Vic General executive director Jim Fair.

He thinks it "a bit negative" to only want the press around when good things are being said about the hospital.

"I think it's the direction hospitals have to go. We need the public so we can keep people alert," he added.

The VGH open board meeting policy was inaugurated by former board member Alex Wood.

"I think an informed public is a real asset to a hospital," he said.

At the Jubilee it's a different attitude.

"Why should they be public?" Royal Jubilee executive director Dr. A. C. Pickles replied when asked why the Jubilee meetings have been traditionally closed.

When asked to explain the hospital's closed meeting rationale, Pickles agreed to set up an interview with hospital board of director president D. H. Lawson, himself and the Times.

But the Jubilee executive director refused to have the interview tape recorded because the reporter had not asked permission to use the machine.

The Jubilee board includes two provincial government appointees, two Victoria city appointees, one each from Esquimalt, Oak Bay and Saanich, the hospital chief of staff and four elected members from the Roal Jubilee Hospital corporation.

"We have a pretty broad representation by appointment and election," says Pickles.

Lawson said the hospital was accountable through its annual meeting which is open to the public and the annual report which contains financial statements. Also, the press can always contact Pickles.

"There is nothing secretive about what goes on," says Lawson.

"I'd have no compunction about bringing this up at the next meeting," he added.

"It's already on the agenda," Pickles said.

In the past Jubilee board members have always voted to keep their meetings secret.

"You must be fully aware that many things happen at board meetings that would serve no useful purpose in publicizing," Lawson said.

But what about the Vic General?

"They have a goodly number of closed sessions," Lawson said.

Asked their personal reaction to open board meetings, Pickles said he didn't mind either way.

"I've never given it much thought," Lawson added.

Victoria Times
MONDAY, MAY 14, 1973 17
SECOND SECTION

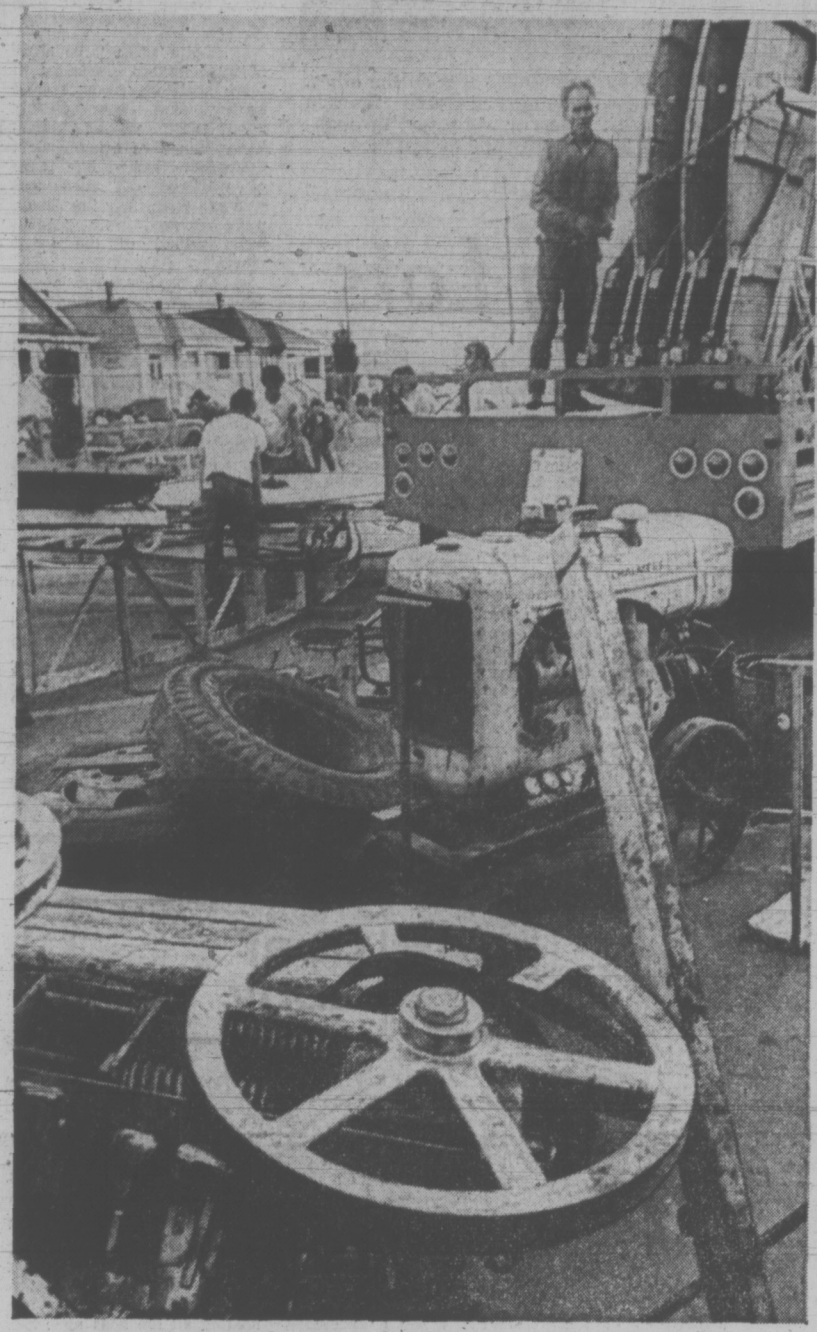

MIDWAY RIDES had a long way to go Sunday before the first child clutching cotton candy could look down on Jaycee Fair activity from the top of a ferris wheel. But everything was ready for the first fairgoers when the gates opened at the Memorial Arena site this afternoon. (John McKay photo.)

Blast of Sun Sets Records

Landlubbers and boaters headed in droves for the coastline this weekend as temperatures in the province soared, setting records in a number of locations, including Victoria.

B.C. hot spot was Lytton, where the mercury Sunday hit 91.

Victoria thermometers scrambled above two records, reaching 75 Saturday (the old record for May 12 was 73 degrees in 1949) and 80 Sunday (the previous high was 79 in 1959).

Similar trends were recorded at other B.C. locations Records for May 13 were set at Nanaimo, 83 (former high of 81 was in 1959). Tofino reached 75 (62 in 1972), Kamloops 87 (86 in 1959) and Williams Lake, 80 (72 in 1972).

Vancouver came within a degree of a record for the weekend with Saturday's temperature hitting 69 degrees (record 70.5 was set in 1949). Sunday the temperature was 70, six degrees short of the 1959 record.

Thousands swarmed over Victoria parks, beaches and lakes, but few ventured a swim in the ocean, as water temperatures remained the normal 48 degrees in Straits of Juan de Fuca.

20 CALLS

Described as the heaviest boating weekend this year marine incidents increased accordingly with 20 calls. Although the weekend accidents were minor, the Pacific Rescue Centre reports 484 incidents, compared to 329 reported during the same period last year.

Forest service officials are concerned the sun-drenched weekend is a preview of the summer.

Although the warm weather so far has had little effect on most provincial rivers, the high temperatures combined with a lack of moisture have made the forests of the lower part of the Island quite dry, the ranger station at Langford reports.

"We've been expecting a dicey year, and what we've seen so far hasn't changed our minds," a forest service spokesmen commented.

A repreive, however, is forecast by the weather office, with increased moisture expected to reach the area by Tuesday.

Cooler, more moist air should move in this evening causing clouds Tuesday and temperatures at least 10 degrees lower that today's high in the mid-seventies.

However rain is not predicted for the next five days.

YOUNG DROPS APPEAL; $17,500 SETTLEMENT

Former Campbell River school principal John Young today brought an abrupt end to the legal battle over his dismissal last September by dropping his B.C. Supreme Court appeal and accepting a $17,500 out-of-court settlement on severence pay.

The settlement was announced this morning in Supreme Court chambers in Vancouver where Young's appeal was scheduled to begin.

"It could have taken as long as two years to get a legal decision," Young said. "and I just don't care to suffer all the delays and frustrations of a long legal battle."

The high school principal has planned to appeal a Jan. 10 board of reference majority decision which upheld his dismissal by Campbell River Schoolboard Sept. 8. He was tried on grounds of "misconduct and neglect of duty" but the three-man board of reference ruled he was guilty only of misconduct."

Pollen Denies Hooson Claim

Victoria Mayor Peter Pollen today issued an emphatic denial to charges by former city manager Bill Hooson that the manager was bypassed in many matters affecting the day-to-day administration of city hall.

Pollen said there was "very definitely" no question that he had tended to centralize administrative decision-making in the office of the mayor, as Hooson stated in a letter to the mayor and council last week.

"There is no way the mayor should, has or can centralize administration in the mayor's office," Pollen said ."The decision to terminate his (Hooson's) services was not a centralized decision but a policy decision by a policy board, namely the council."

Pollen emphasized that decision to dismiss Hooson was a unanimous decision of council.

He said the inference in a weekend news report that he had received and read Hooson's letter last week but was evading comment on the issue was itself hardly worthy of comment.

Hooson said in the letter that centralizing administration in the mayor's office was "not compatible with the council-manager system," and council should either abandon the position of manager or redefine his duties.

To that, Pollen commented: "I think we are as a group on council very much aware of our responsibilities and very much aware of the strengths of the municipal manager system of government.

"We had no intention of changing that system but merely of changing the municipal manager."

The mayor noted the city already has, in its appropriate bylaw, "an extremely explicit and well articulated" definition of the city manager's duties and responsibilities. Although it is invaluable to have such guidelines for the job, a modern and complex organization must also have a "certain flexibility," he added.

Another essential ingredient is the "complere confidence" of council in its chief administrative officer.

Pollen declined to comment on a weekend statement by Ald. Clyde Savage that he believes Hooson's complaints, and plans to investigate them.

"He (Savage) has the opportunity to say what he likes," Pollen said. "It's a pity what he says doesn't make more sense and have more meaning . . . that's unfortunate."

Pollen said he expects council will apoint a replacement to Hooson before the end of the month.

Veterans' Hospital Suggested For UVic Medical Faculty

Victoria Chamber of Commerce has urged the provincial government purchase the federal Veteran's Hospital as a teaching unit for a medical faculty at University of Victoria.

The chamber says the provincial government should accept a federal offer to sell the building at a nominal price.

The newly-renovated veterans' unit is beside Royal Jubilee Hospital.

The chamber, in a letter to provincial Health Minister Dennis Cocke, offered a number of suggestions for starting a medical faculty on a limited budget.

Cocke was out of town and not available for comment today.

The chamber urged using local doctors on a part-time basis as instructors at the UVic medical school.

The chamber said it has approached local doctors with the proposal and they are enthusiastic and have offered to teach on a part-time basis.

The chamber also suggests that only an undergraduate school be formed as post graduate schools were expensive in terms of equipment and instructor costs.

In a letter to Cocke the chamber said:

"We realize that they (UVic) are experiencing financial difficulties with their operating budget and feel a medical school would be too expensive to initiate.

"We have stated that a new medical school in Victoria should be established on a limited budget basis. We also realize this would require a fair capital expenditure.

"However, this problem is becoming so serious that we appeal to the government of British Columbia to give this matter priority consideration and that a special grant be made to the University of Victoria to establish such a vitally-needed training centre."

Girl, 11, In Fair Condition

An 11-year-old Saanich girl is in fair condition in hospital following a Sunday night accident on Shelbourne.

Pamela Mann, 3914 Shelbourne, was taken to Royal Jubilee Hospital at 9:30 p.m. with leg and possible head injuries after a collision with a car, driven by 18-year-old Steven David Taylor, 1745 Teakwood.

The girl had been crossing Shelbourne near Cedar Avenue when the accident occurred, police said.

Ask the Times

Q. When will the Victoria Times publish regular, consistent and complete tabulation of Toronto stock market trading? C.H.

A. The Times' two star and one star editions carry a complete list of trading on the Toronto stock market. The early, three star edition reports trading up to 1:40 p.m. The stars are shown on page one below and to the left The Times' masthead.

Q. How many people pay property taxes in Victoria? H.W.

A. Taxes are levied on no way of knowing how many individuals pay taxes. One 17,000 properties but there is person may pay taxes on several pieces of property.

CHAIN REACTION FIRE CAUSES $7,000 DAMAGE

It started with the knocking over of a can of barbecue starter fluid and ended with a $7,000 fire at a Victoria duplex.

The duplex, at 160-162 Cambridge, was badly damaged and two motorcycles parked in its basement almost destroyed in the Saturday night blaze.

Victoria fire department said fumes from the spilled barbecue starter were ignited, either by the pilot light of a gas heater, or by the heat from a motorcycle exhaust manifold.

Owners, Mr. and Mrs. David Chisholm, and a friend, Robert Owen, were unharmed.

Firemen, called to the scene at 11 p.m., fought the fire for almost two hours as flames spread from the basement through a first-floor bedroom and into an unoccupied attic room.

HOT DELIVERY!

An overheated transformer on the top of an elevator sent firemen to Royal Jubilee's maternity ward.

Smoke was pouring from the elevator shaft. No one was injured in the 8 a.m. incident and no one was evacuated from ward in the Richmond Pavilion.

BANKS . . . back from trip to China

NEVER MISS PAIN BUT . . . LOOK AT IT?

Dr. Peter Banks, president-elect of both the British and Canadian medical associations, said today he has no reservations about recommending acupuncture as a painkiller, but he wonders how Canadians will feel about being wide-awake during operations.

Banks, who returned to his 2997 Sea View home Sunday from a two and a half week trip through the People's Republic of China, said the 16-man Canadian medical delegation talked with a man who "had his head open" while under the influence of nothing more than acupuncture.

Canadian medical officials were so impressed with acupuncture they plan to establish special clinics in Canada to study it under controlled conditions, he said, adding that there is a difference between acupuncture as a therapy and acupuncture as an analgesic (pain killer) during surgery.

"We're going to exchange people as soon as we can," Banks said.

The group was unable to evaluate acupuncture as a therapy for such afflictions as arthritis and rheumatism, owing to the briefness of the visit, he said.

Other features of Chinese medical services are abortion on demand to all women, Banks said, and a high proportion of women doctors.

Main form of birth control for women is the intra-uterine device (IUD), he said, because of its cheapness. Births have been levelled in cities, but the old attitude of "more hands, less work" is still causing problems in the agricultural areas, he said.

The high proportion of women doctors may be a result of promotion from the ranks of the "barefoot doctor" crash program to deliver health care to China's 800 million population, he said.

The experience of seeing acupuncture at work was so astonishing that Banks was reluctant to dismiss another treatment — "moxibustion" — which he said he might otherwise have scorned as mumbo-jumbo.

In moxibustion, an incense-like herbal preparation is burned during application of acupuncture needles.

The group visited Shanghai, Peking, Shinchia-chuang, Hang-chou, Canton and some rural communes. Dr. Banks, British-born, has been elected president of the British Medical Association in connection with an Anglo-Canadian medical conference to be held this year in Vancouver.

386-2121

CLASSIFIED ADVERTISING

Vancouver Island's Largest Shopping Centre in Print

386-2121

BOX REPLIES
All replies to private box numbers available from 8:00 a.m. to 6:00 p.m. Monday to Friday inclusive.
Victoria Press Box numbers available on request.
Charge $2.00
Classified Counter, 8:00

OFFICE HOURS
a.m. to 6:00 p.m. Business Office, 8:30 a.m. to 5:00 p.m. Monday to Friday inclusive.

OFFICE CLOSED SATURDAY

TELEPHONE HOURS
8:00 a.m. to 8:00 p.m. Monday to Saturday inclusive.

CLASSIFIED COPY DEADLINES
Regular classified advertisements may be placed at the counter, 8 a.m. to 5:00 p.m. on the day prior to publication, Monday to Friday inclusive. By telephone, 8:00 a.m. to 5:00 p.m., Monday to Saturday inclusive.
All classified semi-display copy must be in the possession of Victoria Press Ltd., 2621 Douglas Street by 12 noon, on the day prior to publication with the exception of that copy for Sunday Colonist must be in by 12 noon Friday.

FULL COVERAGE CLASSIFIED RATES

REGULAR CLASSIFIED LOCAL RATE
One day, 9c per word per day.
Three consecutive days, 8c per word per day.
Six consecutive days 7c per word per day.
1 6-pt. heading or white space allowed to be charged at 5 words.
Minimum advertisement 10 words and $1.00.
Each initial, sign, group or figures and abbreviation counts as one word.

SEMI-DISPLAY LOCAL RATE
Ads requiring a style other than that mentioned above will be charged by the measured agate line (14 agate lines equal 1 inch).
One day, 42c per line, $5.88 inch.
Three consecutive days, 37c per line, $5.18 inch.
Six consecutive days, 32c per line, $4.48 inch.

NATIONAL RATE AND OUT-OF-PROVINCE RATE
Regular classified, 10c per word per day.
Semi-display, 46c per line per day, plus 10% if both type sizes are used.

Birth Notices, $2.50 per insertion for standard message of 30 words or less. 8c each additional word or initial.
In Memoriam notices, Cards of Thanks, Death and Funeral Notices, 35c per line per day. Three consecutive days 90c.

Births, Deaths, In Memoriam Notices, Cards of Thanks Personals not accepted by telephone. Single paper rates on request.

SUBSCRIPTION RATES
Wherever carrier service is maintained, $3.00 per month.
By mail—
Canada, $5.50 per month, $10.00 per 3 months, $39.00 per year.
United States, $4.00 per month.
Saturday Only—
Canada, 25c per copy, $13.00 per year.
United States, 30c per copy, $15.60 per year.
Commonwealth and Foreign rates upon request.
Mail subscriptions are payable in advance.
Authorized as second class mail, Post Office Department, Ottawa.
Member Audit Bureau of Circulations.

TERMS OF PUBLICATION
The Victoria Press Ltd. shall not be liable for non-insertion of any advertisement beyond the amount paid for such advertisement.
In the event of an error occuring the liability of Victoria Press Ltd. shall not exceed the charge for the space actually occupied by the item in question.
All claims on error in publication shall be made within 12 hours thereafter and if not made shall not be considered. No claim will be allowed for more than one incorrect insertion nor for errors not affecting the value of the advertisement.
All estimates of cost are approximate. Advertisers will be charged with space actually used.
All advertising copy will be subject to the approval of the Victoria Press Ltd., who reserve the right in its sole discretion to classify, reject or insert copy furnished.
Advertisements must comply with the British Columbia Human Rights Act which prohibits any advertising that discriminates against any person because of his race, religion, sex, colour, nationality, ancestry or place of origin, or because his age is between 44 and 65 years, unless the condition is justified by a bona fide requirement for the work involved.
While every endeavor will be made to forward replies to box numbers to the advertiser as soon as possible, we accept no liability in respect of loss or damage alleged to arise through either failure or delay in forwarding such replies, however caused, whether by negligence or otherwise.

CIRCULATION REPRESENTATIVES
Duncan, Chemainus— P. J. Rogers 746-6181
Lake Cowichan— P. Edwards 749-6771
Nanaimo— A. Lakey 753-2766

United States Representatives
MATHEWS SHANNON and CULLEN, INC.
New York, Boston, Chicago, Detroit, Philadelphia, Pittsburgh, Cleveland, Syracuse, Charlotte, Atlanta, Cincinnati.

DUNCAN BUREAU
Duncan Financial Centre, 435 Trunk Rd. Office and telephone hours 8:30 a.m. to 5 p.m. Monday to Friday inclusive.
PHONE DUNCAN 746-6181

CLASSIFIED SERVICE FOR DUNCAN COWICHAN RESIDENTS
Classified Ads phoned in to our Duncan office before 3:30 p.m. will appear in the following day's papers
746-6181

NOTICE OF COPYRIGHT
Full, complete and sole copyright in any advertisement produced by Victoria Press Ltd. is vested in and belongs to, Victoria Press Ltd.; provided, however, that copyright IN THAT PART AND THAT PART ONLY of any such advertisement consisting of illustrations, borders, signatures or similar components which is, or are, supplied to Victoria Press Ltd. by the advertiser in the form of engravings, matrices, casts, etc., and incorporated in said advertisement shall remain in and belongs to the advertiser.

PHONE DIRECT 386-2121 TO PLACE YOUR CLASSIFIED AD

1 BIRTHS

BASANTA—Born to Nancy and Grant (nee Rowlandson), 874 Daffodil Avenue, at Royal Jubilee Hospital, on May 6th, 1973, a baby boy, 8 lbs. 13 oz. A new brother for Michael and Gary. Many thanks to Dr. K. Davidson.

EWING—Born to Mr. and Mrs. E. U. Ewing, 2966 Adye Road, at Victoria General, on May 2nd, 1973, a boy, Steven Marshall. Thanks to Drs. A. B. Allen and Palmer.

JOHNSON—Born to Doug and Diana Johnson, 414 Edward Street, Victoria, B.C. at Victoria General Hospital, on May 9th, 1973, a girl, 6 lbs. 4 oz., Corinna Marlise.

KONKLE — Born to Mr. and Mrs. Rodger Konkle, 4141 Torquay Drive, Victoria, at Victoria General, on May 9, 1973, a daughter, Kelly Diane, 7 lbs. 14 ozs. Thanks to Dr. Ingram, Dr. Boulton and staff.

5 DEATHS and FUNERALS

BIBBY—In Victoria, B.C. on May 10, 1973, Mr. Albert William Bibby, aged 72 years, born in Stourbridge, England and a resident of Victoria for the past 20 years, late residence, 24 Jedburgh Rd. He leaves his wife, Dorothy, at home; son and daughter-in-law, Ralph and Joan Bibby, in England, daughter and son-in-law, Pauline and Jack Sommerville, Victoria, B.C.; sons and daughters-in-law, Dennis and Betty Bibby, Victoria, B.C., and Malcolm and Noriko Bibby, Vancouver, B.C.; 6 grandchildren; one great granddaughter; sister, Mrs. Elizabeth Morley, Victoria, B.C.; sisters and his brother, in England.
Service will be held in the Sands Mortuary Limited, "Memorial Chapel of Chimes", Quadra at North Park St., Victoria, B.C. on Wednesday, May 16, 1973 at 3 p.m. Interment in the Hatley Memorial Gardens.
Sands — Victoria

CLASSIFICATION INDEX

VITAL STATISTICS
1 Births
8 Card of Thanks
5 Deaths and Funerals
9 In Memoriams
10 Funeral Directors

NOTICES
14 Announcements
16 Catering, Banquets and Reception Rooms
20 Lost and Found
15 Coming Events and Meetings
11 Monumentals
18 Places to Visit
17 Restaurants

EMPLOYMENT
26 Female Help Wanted
21 Male Help Wanted
25 Male or Female Help Wanted
30 Situations Wanted Female
29 Situations Wanted Male
31 Situations Wanted Male or Female
27 Teachers Wanted

BUSINESS SERVICES AND DIRECTORY
36 Business Services and Directory

PERSONAL SERVICES
33 Bands, Musicians and Orchestras
40 Business Personals
43 Dancing
42 Education
71 Music Teachers
39 Personals
32 Trade Schools
38 Travel

MERCHANDISING
83 Aircraft
117 Antiques
78 Bicycles
80 Boats and Marine
65 Building Supplies
93 Cameras, Supplies and Photo Finishing
127 Chicks, Poultry, Hatching Eggs, Supplies
135 Farm Implements
12 Florists
60 Fuel
97 Furniture
120 Garden Supplies
99 Groceries, Meat and Produce
130 Heavy Equipment and Machinery
128 Livestock, Supplies and Events
100 Miscellaneous for Sale
103 Miscellaneous Wanted
109 Miscellaneous to Rent
77 Motorcycles
70 Musical Instruments
125 Pets and Supplies
96 Ranges, Stoves and Furnaces
92 Sporting Goods
115 Swaps
63 Timber
98 TV, Stereo, Radio Sales and Service
112 Wanted to Rent, Miscellaneous

AUTOMOTIVE
164 Auto Body and Painting
162 Auto Repairs, Service and Towing
168 Campers and Trailers
166 Cars and Trucks Wanted
150 Cars for Sale
151 Foreign Import and Sports Cars
169 Mobile Homes and Parks
149 New Car Directory
160 Parts, Accessories
158 Tires
154 Trucks and Buses
156 U-Drive and Auto Washing

ACCOMMODATION
185 Convalescent and Rest Homes
175 Hotels
178 Summer Resorts
181 Tourist Accommodation

RENTAL
201 Apartments to Rent, Furnished
200 Apartments to Rent, Unfurnished
203 Apartments Wanted
206 Duplexes to Rent
207 Duplexes Wanted to Rent
202 Apartment Furniture to Rent
215 Halls, Warehouses, Stores and Offices to Rent
197 Housekeeping Rooms to Rent
199 Housekeeping Rooms Wanted
211 Houses to Rent, Furnished
210 Houses to Rent, Unfurnished
212 Houses Wanted to Rent
190 Room and Board
191 Room and Board Wanted
193 Rooms to Rent
194 Rooms Wanted

FINANCIAL
155 Automobile Financing and Insurance
233 Mortgage Loans and Insurance
234 Mortgages for Sale
230 Personal Loans and Insurance
235 Wanted to Borrow

REAL ESTATE
280 Acreage for sale and Wanted
240 Business Opportunities
241 Business Opportunities Wanted
300 Churches
247 Commercial or Industrial Properties
258 Condominiums and Townhouses
253 Country Homes and Properties
270 Exchange Real Estate
290 Farms for Sale and Wanted
263 Garages for Sale, Rent, Wanted
293 Gulf Islands Properties
250 Houses for Sale
265 Houses Wanted to Buy
295 Listings Cancelled
268 Listings Wanted
271 Lots for Sale
294 Mainland and Out-of-Province Properties
273 Property for Sale
274 Property Wanted
244 Revenue Property
245 Revenue Properties Wanted
285 Up-Island Properties
256 Waterfront Properties

5 DEATHS and FUNERALS

BRADY — In Victoria on Friday May 11, 1973, Mr. William E. G. Brady, aged 74, of No. 310-548 Dallas Road. Mr. Brady was a native son and lifetime resident of Victoria and owned and operated the Brady Typewriter Shop. He was a veteran of the First World War as a member of the C.M.R's; a member of the War Amputees Association; the Four and X Club; the Vancouver and Quadra Lodge No. 2, A.F. and A.M., Scottish Rite and the Victoria Shrine Club of the Gizeh Temple. He is survived by his loving wife Alice at the residence and one daughter, Mrs. Wilma Ryers of Vancouver, Wash.
The funeral service will be conducted on Tuesday, May 15, 1973, at 2:00 p.m. from CHAPLIN'S FUNERAL CHAPEL with Padre D. Kendell officiating, followed by cremation. Flowers gratefully declined. Friends wishing may make contributions to the Canadian Heart Fund, 620 View St., Victoria, B.C.

CAMPBELL — In Victoria on May 12, 1973, Nellie E. Campbell, age 53 years, beloved wife of John S. Campbell of 1506 Holly St., born in Saskatchewan, resident here since 1932. She also leaves 4 daughters, Mrs. A. (Lorna) Wells, Mrs. J. (Donna) Lumb, Mrs. P. (Betty) Moody all of Victoria and Shirley Lynn at home; 6 grandchildren; her parents, Mr. and Mrs. A. J. Rainer of Victoria; 2 brothers, Joe Rainer of Victoria and Jim Rainer of Vancouver; 2 sisters, Mrs. R. (Marian) Husband of Honolulu and Mrs. G. (Jean) Freer of Victoria; nieces and nephews.
Funeral service in McCall Bros. Floral Chapel, Johnson and Vancouver Sts., on Wed., May 16, at 1:30 p.m. with the Rev. A. Beaton officiating. Interment at Colwood Burial Park.

DINSMORE—In Victoria on May 12, 1973, Martha Dwyer Dinsmore, in her 88th year, born in North Sydney, N.S., and a pioneer resident of Victoria for 85 years. Widow of Wm. H. Dinsmore she is survived by nieces and nephews. She was a long time member of the Colfax Rebekah Lodge No. and a member of the Emmanuel Baptist Church.
Services will be held in McCall Bros. FLORAL CHAPEL on Tuesday, May 15, at 1:15 with Mr. K. Janzen officiating. Interment at the Royal Oak Burial Park.

ERICHSEN — Suddenly in Victoria on May 14, 1973, William Frederick Erichsen of 2075 Lansdowne Rd., born in Theodore, Sask., resident here since 1948. He is survived by his loving wife Gladys and 2 daughters, Marguerite McDonald of Tacoma and Ruth Smith of Regina; 3 granddaughters; 3 sisters, Anne Berg in Surrey, B.C., Marjorie Laing in Winnipeg and Florence Lucas in Mission, B.C. He was the founder and a life member of the Victoria Lapidary and Mineral Society and was an avid mineralogist and an instructor of Victoria Night School in Geology and a life member of Victoria Curling Club. He served as a pilot with the RAF in the First World War.
Funeral arrangements will be announced later by McCall Bros. Funeral Directors Ltd. (Flowers gratefully declined. Donations, if desired, may be made to the Heart Fund, 612 View St.)

FINNIE — In Victoria on May 13, 1973, Mrs. Helen Mary Finnie, beloved wife of Alex Finnie of 636 Dallas Rd.; born in Cowansville, Quebec, resident here for the past 8 years, formerly of Montreal. She also leaves 2 sisters, Mrs. E. W. (Mamie) Hebert of Montreal and Mrs. Albans, Vermont and nieces. She was a member of James Bay
Funeral service in McCall Bros. Chapel, Johnson and Vancouver Sts., on Tuesday, May 15, at 2:30 p.m. with the Rev. K. M. Wood and the Rev. H. T. Allen officiating. Followed by cremation. (Flowers gratefully declined. Charlotte Anderson of St. United Church.
Friends, if desired, may contribute to the charity of their choice.)

MacEACHERN—Miss Mary Love MacEachern of Edmonton, Alberta, passed away suddenly May 11, 1973, in Victoria, B.C. Daughter of the late Mr. and Mrs. N. P. MacEachern, she leaves to mourn her passing, brothers Archie and Donald of Killam, Alberta, Bob of Edmonton, sister, Mrs. E. B. Dickie (Margaret), Vancouver, B.C.; nephews and nieces.
Service will be held in Edmonton, Alberta, at Foster and McGarvey Funeral Home. (McCall Bros.)

MILLAR — In Victoria, B.C., on May 10, 1973, Mr. Alexander Millar, aged 84 years; born in Glasgow, Scotland and had been a resident of Victoria for the past 30 years, residing at 781 Ralph Street, formerly of Sibbald, Alberta. He leaves his son, Archie, at the residence; grandchildren, Thomas, Robert, Noreen and Donald Millar, Victoria, B.C.; brothers; sisters; nieces and nephews in Scotland.
Service will be held in the Sands Mortuary Limited "Memorial Chapel of Chimes", on Monday, May 14, 1973, at 3:00 p.m., Rev. Canon Robert Willis officiating. Cremation.
Sands—Victoria

READ —In Victoria on May 10, 1973, Mrs. Bertha E. Read born in Regina, Sask. She had been a long time resident of Victoria. She leaves her sisters-in-law Mrs. Margaret MacKay, Mrs. Anne Read and a niece Miss Margaret Read all in Calgary. Also a niece and a nephew in B.C. Her husband, Mr. George Read pre-deceased her.
Services will be held in McCall Bros. FAMILY CHAPEL on Tuesday, May 15, at 9:30 a.m. with Rev. H. A. Mortimer officiating. Interment at Royal Oak Burial Park.

SEGALERBA—At Sidney, B.C. on May 13, 1973, Mr. Philip Louis Segalerba, aged 72 years, born in Sidney, B.C., late residence, 9996 Third St., Sidney, B.C. He leaves his loving wife, Vina, at home; daughters, Mrs. Robert (Phyllis) Simpson, Victoria, B.C. and Mrs. Peter (Lillian) Boudot, Ucluelet, B.C.; 4 grandchildren; 3 great grandchildren; 2 sisters; his brother; nieces and nephews.
Service will be held in the Sands Funeral Chapel, Chapel of Roses, Sidney, B.C. on Wednesday, May 16, 1973 at 11:00 a.m. Rev. Father William Mudge officiating. Cremation.
Sands — Sidney

SMITH—In Victoria, B.C. on May 11, 1973, Elwood J. Smith, aged 49 years, born in Whittier, California and a resident of Victoria for the past 42 years, late residence, 951 Walfred Rd., Glen Lake, B.C. Dearly loved husband of Norma Smith; he leaves his daughters, Mrs. Lee (Jill) Nielsen, Victoria, B.C. and Mrs. Butch (Janice) Wormald, Cranbrook, B.C.; son, Ricky, at home; mother, Mrs. J. (Maude) Smith, 3163 Gamma St.; sister, Mrs. J. H. (Elaine) Zaccarelli, 940 Craigflower Rd.; brothers, Mel Smith, 2579 Prior St. and Glenn Smith, North Burnaby, B.C.; uncle, aunts, nieces, nephews and cousins. Predeceased by his sister, Roberta Ann Smith in Sept., 1949, his father, Mr. James A. Smith in June 1953, and his brother, Mart. Smith in January 1969.
Service will be held in the Sands Funeral Chapel of Heather, Colwood, B.C., on Tuesday, May 15, 1973 at 3:00 p.m. Rev. David R. Sliven officiating. Interment in the Hatley Memorial Gardens.
Sands—Colwood

5 DEATHS and FUNERALS

THOMSON—In Vicoria, B.C., on May 12, 1973, Mrs. Helen MacLowell Thomson, aged 63 years, of 1870 Taylor St., Victoria. Mrs. Thomson was born in Seattle, Washington, and had been a resident of Victoria for the past 4 years. Previous to residing in Victoria, Mrs. Thomson had lived for most of her life in Calgary and Edmonton, Alberta. She leaves her husband Douglas at home, mother, Mrs. V. A. Bowes, Victoria; son and daughter-in-law, Richard and Carolyn Thomson, St. Albert, Alta., and daughter and son-in-law, Lesley and Robert Burnside in Kirkland, Quebec; 6 grandchildren. Mrs. Thomson was the only daughter of James Spencer Anderson, killed in the First World War, and Mrs. V. A. Bowes.
Funeral service in McCall Bros. Floral Chapel, Johnson and Vancouver Sts., on Wed., May 16, at 10:15 a.m. with the Rev. A. Beaton officiating. Interment at Royal Oak Burial Park.

9 IN MEMORIAM

SMITH—Violet Elizabeth, who passed away May 14, 1971, will always be remembered as a loving wife and mother by her loving husband David, and daughters Mildren and Evelyn; sons-in-law John and Howard; and grandsons David and Colin.

10 FUNERAL DIRECTORS

SERVING VANCOUVER ISLAND
Sands
WE CARE
Dedicated to service. Sensible Prices.
SANDS FUNERAL CHAPELS
VICTORIA 388-5155
SIDNEY 656-2932
COLWOOD 478-3821
DUNCAN 746-5212
LADYSMITH 245-2331
NANAIMO 753-2032
Your six community Chapels. Independent, Family Owned and Controlled. Sands since 1912.

McCALL BROS. Funeral Chapels
1400 Vancouver Street
385-4465 — 385-4466 — 385-4467
A local firm for its entire 50-year history . . . a long tradition of personal service.
TUESDAY
MacEACHERN, Miss Mary Love
Accompanied to Edmonton for service.
READ, Mrs. Bertha E., 9:30 a.m.—FAMILY CHAPEL
MURRAY, Mrs. May H., 10:15 a.m.—FLORAL CHAPEL
DINSMORE, Mrs. Martha 1:15 p.m.—FLORAL CHAPEL
FINNIE, Mrs. Helen 2:30 p.m.—FLORAL CHAPEL
WEDNESDAY
THOMSON, Mrs. Helen M., 10:15 a.m.—FLORAL CHAPEL
CAMPBELL, Mrs. Nellie E., 1:30 p.m.—FLORAL CHAPEL
TO BE ANNOUNCED
ERICHSEN, Mr. William Frederick

INTERNATIONAL FLIGHT CARE
Specializing in shipping to or from anywhere
call collect
A DIVISION OF SANDS
VICTORIA, 388-5155
SIDNEY, 656-2932
COLWOOD, 478-3821
DUNCAN, 746-5212
LADYSMITH, 245-2331
NANAIMO 753-2032

REMOVAL AND MEMORIAL SERVICE
Covering Vancouver Island
Call collect
A DIVISION OF SANDS
VICTORIA 388-5155
SIDNEY 656-2932
COLWOOD 478-3821
DUNCAN 746-5212
LADYSMITH 245-2331
NANAIMO 753-2032

THOMSON & IRVING
Funeral Chapel
Est. 1906—Formerly of Winnipeg
A Dignified and Understanding Service at Moderate Cost
PRE-NEED AT NEED
SHIPMENTS
1625 Quadra St. Phone 384-2612

CHAPLIN'S FUNERAL CHAPEL
1155 Fort Street
Phone 384-5512 or 384-8626
Offering dignified moderate services for all. Geo. S. Cunningham, owner, manager.

HAYWARD'S CHAPEL
Ready to carry out the family's wishes, quietly, sympathetically, with efficiency and dignity.
386-3505
734 Broughton St.
REGINALD HAYWARD MGR.

FIRST MEMORIAL SERVICE
Undertakers for the Memorial Society of B.C. — 658-5244

11 MONUMENTAL

STEWART MONUMENTAL Works Ltd.
ESTABLISHED 1896
Memorial of Distinction
Marble fireplace and tabletops
1403 May St. 384-3452

MORTIMER'S MONUMENTS
ESTABLISHED 1877
"The Finest in Craftsmanship"
633 DAVID ST. 383-6421

12 FLORISTS

REAL FLOWERS FADE but THE MEMORY LASTS
Funeral Flowers expertly designed
WOODWARD'S FLORISTS
635 Fort 384-5614

14 ANNOUNCEMENTS

IN MEMORIAM DONATIONS
to be used exclusively for
CANCER RESEARCH
Should be directed to
CANADIAN CANCER SOCIETY
857 Caledonia Ave., Victoria

VICTORIA SYMPHONY WOMEN'S COMMITTEE
DUNLOP DUNGEON BOUTIQUE
is MOVING to 2073 CADBORO BAY RD. Grand Opening, Wed., May 16th, thru Sat., May 19th, from 10 a.m. to 4 p.m and each week following.

15 COMING EVENTS and MEETINGS

RCAF ASSOCIATION BINGO
Every Monday, 7:30 p.m.
Old Age Pension Hall
1600 Government Street
GOOD CASH PRIZES
2 DOUBLE JACKPOTS
DOOR PRIZES
GOOD NEIGHBORS
Admission Card $1.00
Extra Cards 25c — 6 for $2.00
Proceeds to support Air Cadets and 800 Pacific Wing Youth Charities

PARISH BINGO
Parish Hall, Langford
798 GOLDSTREAM AVE.
TUESDAY—8 P.M.
15 GAMES
Free Admission, 5c card
Minimum Prize $25
7th GAME—$50
ONE Final Game
FULL Card
$100 Prize

15 COMING EVENTS and MEETINGS

BINGO
OAK BAY
MINOR SPORTS
Every Monday
7:30 P.M.
SENIOR CITIZENS' HALL
OAK BAY
On Monterey just off Oak Bay Ave.
Warm, clean, Air-conditioned
No Steps
20 Games
Admission $1
6 CARDS FOR $2
5 Extra Games
Cards 5 for $1
Everyone Welcome

GORGE SOCCER BINGO
EVERY MONDAY
7:30 P.M.
ST. JOSEPH'S HALL
745 BURNSIDE
GOOD NEIGHBOR
NOVELTY DRAWS
HIDDEN ENVELOPE
2 GAMES $25
1 GAME $50
TONIGHT 57 NUMBERS OR LESS $325
MINIMUM $100
WIN A BULOVA WATCH
ADM. $1 — 6 CARDS $2
5 EXTRA GAMES

16 CATERING, BANQUET RECEPTION ROOMS

BLACK PRINCE
Catering with elegance. Serving all of Victoria. No party too large or too small. Serving the Carleton Club, The Queens banquet room and The Kings Den. 388-4488.

20 LOST and FOUND

LOST: YOUNG FEMALE SIAMESE cat, Friday. Broadmead area. Reward. Needed by kittens at home. 658-5326.

LOST: UNITRON HEARING AID, Gorge walkway or Foul Bay-Richmond area. Reward. 592-4538.

LOST: BANCROFT TENNIS racket, Wednesday at Reynolds Park. Call 382-0446.

FOUND: MALE SIAMESE CAT, Central Saanich Rd. Owners phone 652-1573.

FOUND: SMALL BLUE CHANGE purse, some money. Apply 847 Yates Street.

LOST: GOLD MASONIC RING, vicinity Empress Hotel. Reward. 384-9662.

LOST YOUR PET? HOMES wanted, found. SPCA, 388-6627.

HAVE YOU LOST YOUR CAT? Homes wanted. CPL, 598-5731.

LOST: PAIR MAN'S READING Glasses. Phone 592-4186.

21 MALE HELP WANTED

ADVERTISEMENTS IN THIS CLASSIFICATION MUST COMPLY WITH THE BRITISH COLUMBIA HUMAN RIGHTS ACT SEE COLUMN 1

DUE TO EXPANSION LARGE national company required 5 men to train for new position. Must have pleasant personality, good appearance. Experience not necessary as willingness to work. No soliciting, no travel. Must have car. Call personal manager, 386-6393 between 9 a.m.-6 p.m.

40 VACANCIES
Naval Reserve Student Summer Training Programme, has immediate openings for students 17-24. Successful applicants guaranteed 8 weeks employment. For further information, phone H.M.C.S. Malahat, 388-2241.

PART-TIME JANITOR AND maintenance for city hotel. Bondable and local references. Applicant accepted will be a semi or retired man looking for continuous work. Please reply Victoria Press, Box 246.

LIFE INSURANCE SALESMAN required immediately, no previous experience necessary. Must be bondable, excellent salary plus commissions and fringe benefits. For appointment please call 388-6681.

EXPERIENCED JEWELRY AND floor coverings manager for full-time employment. Mature man with sound knowledge and management ability need only apply to Victoria Press Box 244.

OPPORTUNITY TO LEARN THE meat business. Energetic, intelligent, clean-cut man wanted for training. Apply Mr. Bailey, Victoria Meat Market, 625 Johnson Street.

PART TIME (TO START)
Single man, we want an honest hard day's work. No clockwatchers. $2 per hour. Victoria Press. Box 226.

CABINET MAKER
Required immediately, experienced and able to work on his own. Good wages to the right man. 385-1713, 479-4730.

FLOOR COVERING SALESMAN required for large company. Great prospects for right applicant. Highest pay. Call Mrs. Large, 479-7121.

EXPERIENCED WAITERS FOR Paul's Restaurants Ltd., 1900 Douglas St. Steady employment. Shift work. Apply between 12 and 8 p.m.

DESK CLERK FOR NEW NOTOR inn, 11 p.m.-7 a.m. shift. Must be able to audit business of day. N.C.R. experience an advantage. Victoria Press Box 249.

OUTBOARD MECHANIC
At least 5 years experience required. Steady employment, top wages. Reply Victoria Press, Box 294.

URGENTLY REQUIRED FULLY qualified automotive painter, top shop, top pay. All replies held strictly confidential. Apply Victoria Press, Box 302.

PART TIME
Up to date conscientious accountant. To come in to our office monthly. Confidential. Victoria Press 226.

REQUIRED, 2 TRAINEES FOR service and sales of Electrolux equipment. Apply in person, 1015 Blanshard or 903 Esquimalt Road.

EXPERIENCED FURNITURE movers needed. Class 5 driver's licence necessary. Apply in writing to Victoria Press, Box 301.

TAXI DRIVERS WANTED FOR Victoria Taxi. Chief's permit and Class 4 licence required. 386-0922, 820 Cormorant.

MAINTENANCE MAN REquired with good knowledge of carpentry, painting and plumbing. Victoria Press, Box 272.

WINDOW CLEANER, STEADY job, experience not necessary. Hughes Window Cleaners, 917 Fort.

QUALIFIED CARPENTERS REquired for construction project. Please apply to Victoria Press, Box 273.

EXPERIENCED STONE MASON wanted 5 months steady work guaranteed. 383-7461.

YOUNG MEN WANTED FOR house framing. Some experience needed. 478-5943.

WANTED: HELPER FOR CABInet shop. Phone between 6-7 p.m., 386-9301.

21 MALE HELP WANTED

BRITISH COLUMBIA FOREST PRODUCTS LIMITED
HEAVY DUTY MECHANICS
GAS MECHANICS
required for expanding logging operations located 20 miles north of Mackenzie.
The rate for a certified Heavy Duty Mechanic is $5.49 per hour and $5.41 per hour for a certified Gas Mechanic.
Mackenzie is located 120 miles north of Prince George in the central interior of British Clumbia. It is a professionally planned and developed community with an independent municipal government. Current population is in excess of 5,000 andis expected to increase. Good educational, recreational and commercial facilities are established and being expanded to meet the requirements of an increasing population.
Replies containing details of past experience, etc. should be directed
Employment Supervisor,
British Columbia Forest Products Limited,
Box 310,
Mackenzie, B.C.

EQUIPMENT OPERATOR IV
$4.15 per hour (1972 rate)
Involves operation and minor maintenance of complex heavy mobile construction and maintenance equipment including graders, bulldozers, back-hoes, gradalls and others, with particular emphasis on graders and back-hoes.
Must be able to understand oral or written instructions, sketches, blueprints and grade stakes. Good health and physical strength are necessary, as is a valid B.C. Driver's Licence. Completion of Grade 10 is desirable. Must have considerable experience in the operation and servicing of heavy equipment.
Saanich Application Forms will be received by the underigned until 4:30 p.m., Friday, May 18, 1973.
Personnel Director
Saanich Municipal Hall
770 Vernon Avenue
Victoria, B.C.

SECURE FUTURE
TRAIN FOR MANAGEMENT CAREER IN LARGE NATIONAL COMPANY
Ambitious, career minded people with executive potential will receive planned training in preparation for a career as branch manager with Canada's oldest and largest consumer finance company. If selected you will earn full salary as you train, with frequent increases directly related to your progress. Promotions to positions of greater responsibility are from within the company. Stable employment, outstanding employee benefits and rapid promotion provide for a secure future. Age 21 or older. HS graduate.
HOUSEHOLD FINANCE CORP.
1218 DOUGLAS ST.

McDONALDS RESTAURANTS
3465 Saanich Rd.
Would you like to be on a winning team? Can you accept a challenge? Are you willing to work hard? If you answered "yes" to these questions, don't wait for summer to look for a job. Come in and apply now at our restaurant at 3465 Saanich Road at Oak Street. Full or part-time positions now available. No experience necessary. All that is needed is a willingness to learn, and a desire to succeed. There is opportunity for advancement, regular performance and wage reveiws, excellent working conditions and benefits. Apply daily anytime after 1 p.m.

Simpsons-Sears
Requires
EXPERIENCED
Sewing Machine
SALESMAN
This is a full time position with excellent company benefits including a 37½ hour work week. Apply in person to the Personnel Office, Simpson-Sears — Monday to Friday.

K-MART
Tire and Auto Centre
Requires two part-time (possibly full time) apprentice mechanics, 2nd or 3rd year. For interview phone Jim Sledz 477-5113.

REQUIRED IMMEDIATELY, professional engineer or person with qualifications suitable for registration as professional engineer in B.C. Must have training in spectrometric oil analysis or vibration analysis background. Duties involve assuming leadership of lab utilizing non-destructive testing methods. Apply in writing for forwarding resume to: Case Existiological Laboratories Ltd., 783 Cave St., Victoria.

REAL ESTATE PERSONNEL
We have one opening for a salesman who has completed all or the first half of the Agents' Course. Please phone Mr. Jan Ettema of Ettema Realty Ltd. at 383-7113, anytime.

THE BAY
We have a part time opening for an experienced tailor. Apply in person to the personnel office, 4th floor 2-3 p.m.

CARNIVAL HELP
For games, glass pitch, and all dime pitches. Office owned. See Ralph Meeker Sunday afternoon, May 13, Victoria Jaycee Exhibition, May 14-19. Arena show grounds.

3-BAY SERVICE STATION under new management requires qualified mechanic. Must have own mechanics' tools, open contract, Gorge Rd. Texaco. 382-4311 daytime or 382-8629 after 6 p.m.

VICTORIA DAIRY HAS OPENING in Ice Cream mix section. This opening provides a good opportunity for advancement. Please reply to Victoria Press Box 283.

WANTED IMMEDIATELY, Licenced mechanic (Chrysler) (flat rate shop). Apply in person only, Ron Sutherland, Service Manager, National Motors.

EXPERIENCED CHEF REquired June 1st for first class dining lounge. References required Salary to be negotiated. Reply Victoria Press Box 181.

JANITOR WANTED FOR EVENing work, must be clean cut and experienced on floors and windows. Phone 479-5733.

RESIDENT CARETAKER REquired for apartment by June 1st. Reply Victoria Press Box 284.

TAXI DRIVERS FULL TIME Class 4 and chiefs permit essential. Phone 386-7768 or 383-3579.

21 MALE HELP WANTED

MacMILLAN BLOEDEL LTD.
Chemainus Division
requires the following experienced people.
GRAPPLE OPERATOR
LOG TRUCK DRIVER
(AIR TICKET)
Daily company bus transportation is provided to this logging division from Duncan, Chemainus, Ladysmith and Nanaimo.
For Further particulars contact:
Verne Scott
Chemainus Division
Days 246-3221, Evens. 758-2124
or
Bill Mosher
Nanaimo Employment
Days 754-5421, Evens. 758-5505

FOOD WAITERS, RED LION Motor Inn. 385-3366.

25 MALE or FEMALE HELP WANTED

ADVERTISEMENTS IN THIS CLASSIFICATION MUST COMPLY WITH THE BRITISH COLUMBIA HUMAN RIGHTS ACT SEE COLUMN 1

RESOURCE DEVELOPMENT
If you are working at a safe, comfortable, somewhat boring job, but are willing to prove yourself:
A. Capable of following directions for rec techniques in public relations.
B. Determined to rise above the clouds.
C. Able to believe you are worth $350-$500 a week.
AND
D. Convincing enough to make us believe it.
THEN
We would like to meet you in order to personally show you why our methods are successful. We are a Resource Development Corporation with assets of $393 million and spend thousands of dollars training personnel. If you are really interested in going first class, call Mr. Arnold at 388-4404. 9:30-11:30 a.m. only Mon.-Thurs.

REAL ESTATE NEWS
100 PER CENT Commission
Commencing immediately with your first sale or listing sold. Unique opportunity for licensed personnel. Increase your income, I sincerely recommend that you have a fact finding interview with my Personnel Manager today. Call Eric Saffer, 388-9158 or 598-1379 anytime.
CLARENCE S. GOODE REAL ESTATE AGENT
Serving Victoria for 25 Years
New air conditioned office
Suite 520, Bentall Building
1070 Douglas Street. Now open

REALTORS SLOW STARTERS CAN BENEFIT
If YOU are desirous of becoming a strong finisher, of utilizing YOUR special academic skills in the Real Estate field, take the next step — join "The Professional People". DISCOVER the BENEFITS of amiable office atmosphere, ADVANTAGES of coast to coast service, people helping people — leading to plus in production. Drop in anytime or call GORD. G. COWAN of JACK MEARS OAK BAY REALTY LTD., 2194 Oak Bay Avenue, 598-3321.

HELP
What is the most difficult task facing a real estate salesman? Getting good listings! This is the reason Homefinders, Wall and Redekop introdcced a Guaranteed Listing plan to ensure their sales staff of good listings. Since YOUR INCOME is directly related to listings call a forward-looking agent who believes in YOU! Call Homefinders, Wall and Redekop for a confidential interview. Our progress speaks for itself. Call 386-8321. Ask for Mr. Art Morin.

DIETITIAN
Required to assume position of Dietician Manager of modern 150-bed general hospital with fully modern central dietary facilities. CDA registration required. Hospital supervisory experience desirable. Furnished apartment accommodation available. Salary $860 to $1,030 per month depending on qualifications and experience. Apply Administrator, Prince Rupert Regional Hospital, Prince Rupert, B.C.

HAIRSTYLIST WANTED
1 only hairstylist with local clientele for position in new shop. Highest commission contract with management opportunity. Please apply stating age, experience, phone number and current volume to Victoria Press, Box 311. Interviews to be arranged by May 23rd.

RN'S—CALIF.
Challenge awaits you. Join our staff in I.C.U.-C.C.U P.M. and night shifts. Mercy Hospitals of Sacramento have 2 hospitals in the area half way between San Francisco and Lake Tahoe. Excellent salary and benefit program.
Contact Personnel, Mercy Hospitals, 4001 J. St., Sacramento, Calif. 95819. 916—456-7881.

STUDENT OR ADULT WITH small car or motorcycle, interested in augmenting income by morning newspaper delivery in the Wilkinson - Interurban area. Delivery would take approx. 1½ hours per day and route earnings would be in vicinity of $110.00 per month. Prefer someone living in or near Colquitz area. Please apply R. Elliott, 383-4111, Local 166.

HUSBAND AND WIFE TEAM for antique store and 26-room hotel downtown Victoria. Salary plus small suite. Experience helpful but not essential. Middleaged to semi-retired. Bondable. Starting in June.

WEATHER
Tonight: Mostly Clear, Warm
Tuesday: Increasing Cloud, Cooler

Victoria Times

TODAY'S NEWS TODAY
Classified 386-2121
News 382-3131

89th YEAR, No. 283 — VICTORIA, B.C., MONDAY, MAY 14, 1973 — 10 CENTS DAILY, 20 CENTS SATURDAY

Area Residents Beaten; Prison Escaper Sought

Three people were admitted to Royal Jubilee Hospital early today after being attacked and beaten in the Metchosin area.

In fairly good condition are James Yates, 76, of 342 Island Highway, his wife Hilda, 60, and Collin Bowen, 35, of 5159 Sandgate.

Police are searching for Lionel Ernest Blanchard, 32, who was discovered missing from William Head penitentiary after a bed check at 11 p.m. Sunday.

Of stocky build, 5'11" in height, Blanchard weighs 170 pounds, has black hair and brown eyes and was last seen wearing an off-white or yellow windbreaker and brown pants.

Solicitor-General Warren Allmand toured the penitentiary this morning and an aide described the attacks as a "terrible event."

"We are most upset about them."

He said between 50 to 95 additional staff will be hired now that William Head is being changed from a minimum to a medium security institution,

"Buildings will also be made more secure so that they can all be locked up," he said. "We're hoping to prevent such things happening with the tighter security." Allmand was not available for comment.

Blanchard was serving 3½ years for attempted rape and was due to be released in November.

An RCMP spokesman said he could still be in the Metchosin area. Roadblocks were set up immediately after the attacks but were removed at 9 a.m.

Mr. and Mrs. Yates were camping in a trailer at Weir's Beach, about 30 feet from the campsite office, when they were attacked about midnight.

Police said they were beaten with a club and robbed of $30.

Both are suffering from superficial wounds and head injuries. Yates also has a fractured facial bone.

About 30 minutes after the Yates were attacked Bowen went to check a noise on his sundeck. The RCMP said he was knifed several times on the upper part of his body and was thrown eight feet from the sundeck.

He, too, is suffering from superficial wounds and head injuries.

Another William Head prisoner is unlawfully at large today, making the total of escapers or walk-aways eight since January.

Richard Rodriguez, 37, of Victoria failed to report when his temporary pass expired 10 p.m. Sunday.

Serving eight years and two months for parole violation and breaking and entering, Rodriguez is due for release in 1977.

He is described as being 5'11" in height, weighing 162 pounds and with tattoos on both his arms.

Allmand's spokesman said the solicitor-general's visit to Victoria had been thrown into confusion by problems in Quebec. He said Allmand had been tied up with emergency phone calls, arranging the inquiry that has resulted from a break of five prisoners from St. Paul de Vincent Penitentiary on Sunday.

Asked if the increase of security at William Head meant that more dangerous criminals would be housed there, Allmand's aide said this was not so.

"They'll be a little more

Continued on Page 2

Toronto Blast Kills 3

TORONTO (CP) — A police inspector reported three persons dead and an unknown number missing after fire and series of explosions levelled a chemical plant on the northwestern edge of Metropolitan Toronto this afternoon.

An eyewitness reported two tank cars loaded with gasoline were on a nearby siding and police had evacuated a mile-square area in the mixed industrial and residential section.

Flames were leaping 300 to 400 feet in the air and a great pall of greasy, black smoke drifted over the northwest section of the city. It could be seen from Hamilton and Oshawa, both 60 miles away.

The heat was so intense that paint was being blistered on homes within a half-mile of the centre of the blast, the Ashland Chemical Co., manufacturer of resins and chemicals.

William Whelan, vice-president of the firm, said he did not know the extent of the damage but it could be "several millions" if the whole plant has gone.

Oil drums exploded for the last hour and underground tanks were being sprayed with water to keep them from burning.

Canada's Emergency Measures Organization (EMO), originally organized for a possible atomic holocaust, was called in and a spokesman said EMO had six ambulances standing by. He had no immediate information on casualties.

A Toronto police spokesman said the situation at the fire scene was "bad and getting worse."

BLANCHARD
... wanted man

5 FLEE QUEBEC JAIL

MONTREAL (CP) — Five dangerous prisoners escaped Sunday from the maximum-security special correctional unit of St. Vincent de Paul penitentiary in nearby Laval sparking a province-wide alert of Quebec Provincial Police units.

A general alert has been issued to all QPP units and road blocks set up.

A helicopter is also taking part in the search, concentrated in the area around the prison.

Police also were manning the bridges from the island south to Montreal and north to the Lurentian region.

Prison director Pierre Goulem said the five men, including convicted murderer Jean-Paul Mercier, escaped during the lunch period by sawing through a bar and fleeing down a ramp out of the building.

"They squeezed through and went down a ramp, cut through an asbestos siding wall and got to the greenhouse," he said.

"They carried a desk out of the greenhouse and put it against the prison wall and put a bench vertically on top of it.

"They climbed up that and I guess they put down a rope made of bedding and got down the outside."

The point where the men went over the 15-foot wall is near the guard tower.

Goulem said the guard who normally would be manning the tower was on duty inside the penitentiary at the time.

It was the third escape for Mercier who was sentenced last week for the non-capital murder of two Quebec game warden shot last September near St. Louis de Blandford.

He was serving 24 years for armed robbery and attempted murder when he escaped last August.

After that, he was issued a passport by the external affairs department at the request of police who hoped the documents would assist in his capture.

SKYLAB MISSION IN TROUBLE

CAPE KENNEDY, Fla. (AP) — Skylab, the United States' first space station, rocketed into orbit today, but failure of two solar panels to extend threatened to jeopardize the mission. (See also page 10.)

The unmanned Skylab was fired into orbit to serve as a "cabin in the sky" for nine astronauts in the next eight months, with the first three-man crew scheduled to be launched to the lab Tuesday.

The Skylab 1 astronauts — Charles Conrad Jr., Dr. Joseph P. Kerwin and Paul J. Weitz — watched from three miles away as a 33-storey Saturn 5 rocket thundered skyward to propel the 85-ton laboratory toward orbit.

Gold Hits $106

Times News Services

LONDON — Gold leaped to the highest price in history on European free markets today, easily passing the $100-an-ounce "barrier."

A major British dealer linked the stampede to a lack of confidence brought on by the Watergate affair, but others disagreed.

The rush which saw a price of $106.70 on the French commercial market sent the dollar skidding as speculators and multi-national companies unloaded U.S. currency for the precious yellow metal.

Tourists also joined the stampede.

In London's open-air Petticoat Lane market, stalls selling gold coins were swamped by American tourists.

Vendors said tourists were paying as much as $200 for U.S. $20 gold pieces minted in the early 1900s. The same coin was selling for about $175 several weeks ago.

London brokers said it was the greatest rush for the metal since the Feb. 13 devaluation of the dollar, which increased gold's official U.S. price from $38 to $42.22 an ounce.

"People with surplus dollars are getting out of the currency into gold," said Dennis Selby, chief bullion dealer for the London gold brokerage firm of Johnson Matthey, Ltd.

"Watergate has left the political situation shaky in the States and this has put pressure on the dollar."

By this afternoon the price of gold shot up to $106.70 on the French commercial market — up more than $7 from Friday's close of $98.83.

"I think the reason for the rise in the price of gold is because of reports in the press that there is an impending financial crisis," Emanuel Brunoff, a French gold broker, said.

Asked if he believed the rise in the price of gold could be related to the Watergate scandal, Brunoff said: "In my

Continued on Page 2

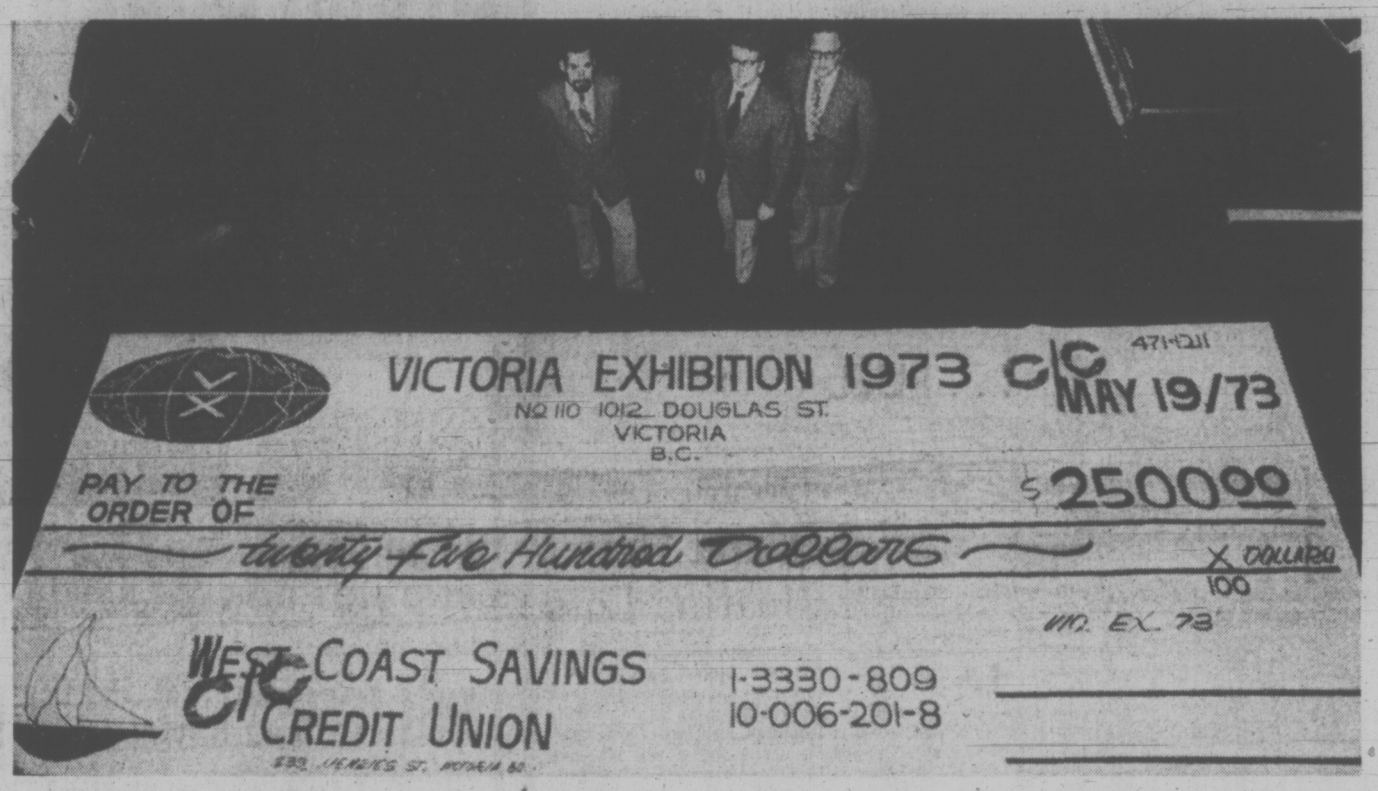

BIG MONEY, in every sense of the word, is the grand prize featured at this year's Jaycee Fair and Home Show which opens today at Memorial Arena. Organizers promise the $2,500 cheque which measures nine by 24 feet is negotiable. Standing in as contrasts are Jaycee representatives Dwight Beauregard, left, Andy Blaney and Terry Daniels. (John McKay photo.)

Dean Papers Public

Times News Services

WASHINGTON — Both U.S. government prosecutors and the Senate's special Watergate committee were entitled to see secret papers that ousted White House aide John Dean locked in a bank safety deposit box, Judge John Sirica ruled today.

Sirica instructed his court clerk to take possession of the papers and provide certified copies to the federal prosecutors and to the senate committee.

"Everybody wins," Sirica said in announcing his decision following a 25-minute hearing on the so-called Dean Papers.

Dean was at the hearing, appearing under heavy strain and looking haggard. He told Sirica the papers were classified "top secret."

Asked where they came from, Dean said, "a combination of several agencies including the FBI and other national security agencies."

He took the papers from White House files shortly before he was fired by President Nixon April 30. Expressing fear the documents might be destroyed or stolen, he asked the court in a letter to take possession of them.

The administration asked that they be returned to the White House since Dean had described them as classified documents.

Dean this weekend also challenged Nixon's version of the Watergate affair by saying that he never made any report, orally or in writing, exonerating White House officials from a cover-up.

In an interview, Dean said he was "flabbergasted" when Nixon said on television that

Continued on Page 2

NEWS BRIEFS

Lending Rate Up

MONTREAL (CP) — The Royal Bank of Canada announced today it is raising its prime lending rate to seven per cent from 6½ per cent, effective Wednesday. The bank also announced an increase to 4¾ from 4½ per cent on interest on non-chequing savings accounts, effective June 1.

Expert Guides

SAN FRANCISCO (UPI) — Former inmates of the old federal prison on Alcatraz may be among the guides when the "rock" in San Francisco Bay is opened to the public for tours. Several former prisoners have already applied for jobs as guides and their applications will be seriously considered, a spokesman said.

Priest Shot

NEW YORK (UPI) — A Roman Catholic priest was found shot to death in the rectory of his church today, the apparent victim of a robbery of the Sunday collection money, police reported. Two priests, who discovered the body, told police they found the front door of the rectory ajar and the door to a safe open.

Abductor Slain

PORTLAND (AP) — An FBI marksman today shot and killed an airport employee who had held a man hostage almost eight hours atop an aviation fuel tank at the airport here.

Unpaid Troops March

PHNOM PENH (AP) — About 500 Cambodian troops, hungry and unpaid, marched through Phnom Penh today, firing their guns in the air. They promptly got a month's pay and some bread to eat.

As they straggled past the capital's principal hotel at lunch time, guests dived for cover under restaurant tables and ducked behind trees around the swimming pool.

Soldiers, complaining they had received no pay for a month and no food for three days, marched in from front-line duty at Phnom Baseth, 14 miles to the northwest.

They said they had left their officers behind and threatened to move on Marshal Lon Nol's presidential palace if the government did not pay their wages.

The troops, members of the elite 7th Division, showed no hostility to civilians and correspondents saw no looting, although a number of soldiers carried bottles of liquor.

A convoy of trucks accompanied the column, but the troops said they marched in to dramatize their plight.

They converged on the army pay office, where they were met by the division commander, Brig.-Gen. Um Khauv, who promised all would be paid if they assembled at a huge city sports stadium a mile away.

Waving blue-and-red Cambodian flags tied to the barrels of their weapons and whooping, the troops moved off in a pouring rain to the stadium parking lot.

The army paymaster hastily produced a sack of money and the troops formed up to collect the equivalent of about $17 each — one month's pay for each man. Out of this he has to buy his own food.

ICCS SITE SHELLED

Times News Services

A team site of the international peace supervisory force, about 25 miles north of Saigon, was hit by artillery fire Sunday night, sources said today.

They said nobody was injured although the compound was damaged when it received a direct hit. Personnel with the International Commission of Control and Supervision (ICCS) occupy the compound during the day but spend the night some distance away at permanent living quarters.

ICCS sources said at least three rounds were fired into the compound, but there was no indication where the fire originated.

The four countries of the ICCS, Canada, Hungary, Indonesia and Poland, have personnel serving at the Ben Cat team site but names were not available.

In Paris today, Hanoi negotiator Le Duc Tho said he will refuse to meet with Henry Kissinger if the United States continues bombing in Vietnam. Tho delivered the ultimatum when he arrived in Paris for talks scheduled to begin Thursday.

The ICCS agreed today to investigate Viet Cong charges that the United States has been bombing in South Vietnam, but only if the Communists widen ICCS air corridors to a safe degree.

Informed sources said the United States welcomed the ICCS probe of the Viet Cong charge that American war planes have bombed, strafed and made rocket attacks on targets inside South Vietnam in violation of the Jan. 27 Paris cease-fire agreement.

Highest Accident Toll

At least 86 people were killed accidentally in Canada's worst weekend toll so far this year as spring weather encouraged use of the highways and waterways.

A cross-Canada survey by The Canadian Press between 6 p.m. local times Friday and midnight Sunday night indicated 65 people died in traffic, 10 by drowning, six in fires, and five from other causes.

The worst previous toll this year was the 78-hour Easter holiday weekend when 84 persons were killed in accidents.

Four-year-old Jeanine Mary Sargent, daughter of Mr. and Mrs. John Sargent of Wellington, was killed Saturday night after running out in front of a car on the Trans-Canada Highway near Parksville.

RCMP said the car was driven by Carl Ganz, 70, of Parksville.

Most Active Stocks

Here are the 2 p.m. closing prices on the most active stocks on the Vancouver Exchange.

For earlier prices, see Page 8.

	Close	Ch'ge
INDUSTRIALS		
Cornat	3.30	—.10
EDP	.44	—.02
Whonnock	9.70	—.17½
OILS		
PRP Ex.	1.13	+.02
Williams Lake	.29½	—.01½
Western Ex	.14	+.03
MINES		
Leemac	.81	—.05
Celtic	.52	—.02
Cooper Lake	.62	— —
Laura	.19	—.01
Gunn	1.61	—.05
Dusty Mac	.25	+.02

Fuel Shortage Hits U.S. Farms

Times News Services

WASHINGTON — Fuel shortages have begun to idle tractors and silence irrigation pumps across the U.S. food belt, already battered by floods.

The shortages — which could easily lead to higher food prices — are cropping up despite a newly-announced set of Nixon administration "voluntary" guidelines for oil companies giving farmers top priority in allocation of gasoline and diesel fuels.

In Des Moines, Charles Steen, a state Farm Bureau Co-operative official, said the fuel situation in Iowa was "real tight." We are living month by month." Only unseasonably wet weather, curbing normal field cultivation, had delayed a serious crisis for Iowa corn growers, he said.

Last week, Iowa's Gov. Robert Ray appealed to the White House and to major oil companies to do "everything in your power to insure the planting of a sufficient crop this spring" by allocating more fuel to Iowa farmers.

In Omaha, George Matters, executive director of the state's petroleum marketers, said Nebraska's supply of gasoline and diesel fuel will be exhausted by month's end. Some rural distributors already have run dry, he said.

Paul Sindt, director of the state agricultural stabilization and conservation service, said that his agency's statewide survey found that a crisis had only been averted so far because a wet spring has curbed farm tractor use.

Elsewhere, Henry Backer, who farms 640 acres of cotton and alfalfa, in Chandler, Ariz., ran out of tractor fuel Sunday and said his supplier had told him he could no longer be supplied "at any price."

Capitol Hill sources cited

Continued on Page 2

TORONTO MARKET TRADING

INDUSTRIALS

Distributed by CP
Toronto Stock Exchange—May 14

Complete tabulation of Monday transactions. Quotations in cents unless marked $. z—Odd lot, xd—Ex-dividend, xr—Ex-rights, xw — Ex-warrants. Net change is from previous board-lot closing sale.

Stock	Sales	High	Low	Close	Net Ch'ge
A—B					
Abitbi 7½p	25	$52½	52½	52½	— ¼
Acklands	5600	$12⅛	11¾	11¾	— ¼
Acres Ltd	550	$15¾	15¾	15¾	
Acres wt	650	290	270	275	—25
A.G.F.M	100	475	475	475	
Agra Ind	1770	$11¾	11	11	— ⅝
Ahed M	1500	200	190	190	—40
Alta Gas A	4544	$14¼	13⅞	14¼	
Alta Nat	600	$20½	20⅜	20⅜	— ⅛
Alcan	29430	$28⅝	27¾	27¾	— ⅞
Alcan pr	2725	$28½	27¾	27¾	— ¾
Algo Cent	625	$15½	15⅛	15⅛	— ⅝
Algoma St	6745	$17	16⅝	16⅝	— ⅝
Algon	900	450	450	450	
Algoonq pr	144	425	425	425	— 5
Allarco Dv	200	$7¾	7½	7½	— ½
Alliance B	1025	$8⅝	8	8¼	
Alpa Ind	1800	$11¼	10	10	—1⅜
Alumin pr	250	$19¼	19¼	19¼	
Almin 2p	53	$36½	36½	36½	
Andres W	295	$33	32	32	— 2
Anglo-cn	200	$8	8	8	
Anglo-c pr	220	$15¼	15¼	15¼	+ ¼
Ang CT 4½	30	$29	29	29	
Anthes C p	40	$70¼	70¼	70¼	
Aquitaine	2970	$23¼	22¾	22¾	— ¾
Argus	250	$18⅝	18⅝	18⅝	
Args 250 p	157	$35	34¼	34¼	— 1
Argus B pr	250	$37	37	37	
Argus C pr	600	$12½	12½	12½	
Asbestos	350	$18½	18	18	— 1
Ashland C	1975	$12½	11½	11⅞	— ⅝
Atco Ind	1150	$11¼	11	1	— ¼
Atl Sugar	4000	$7⅜	7⅛	7¼	— ⅛
Atl Sug A	465	$5⅛	5	15	— ¼
Atl Sug pr	120	$69½	69½	69½	+ ½
Atl Sug w	3490	125	100	100	—35
Auto Hard	470	$10½	10¼	10¼	— ⅝
Bad Boy	600	$17½	16⅝	16⅝	— ⅞
Bank Mtl	5209	$18⅝	18⅜	18⅜	— ¼
Bank N S	2393	$34½	33¾	34	— ½
B Cdn Nat	2125	$17¼	17	17	— ½
Barbr-Ell	100	$38	38	38	— 2
Barisco	100	270	270	270	—30
Barnat p	100	$14⅜	14⅜	14⅜	— ⅛
Baton B	12185	$11¾	11	11	— 7⅞
Bay Mills	500	$6¾	6¾	6¾	— ¼
Bay Mils p	250	$8¾	8¾	8¾	
Beavr Eng	1000	$6	6	6	+ ½
Becker B p	110	$8	8	8	
Bell Canad	9585	$43⅞	43⅛	43⅜	— ⅝
Bell A pr	228	$49	48½	48½	— ¼
Bell B pr	200	$50½	50¼	50¼	
Black P	500	$5⅞	5⅞	5⅞	
Block B	10425	275	270	270	— 5
Bombrdier	250	390	385	390	+15
Bovis Cor	5725	245	220	220	—25
Bow Valy	5550	$30⅜	30	30¼	— ⅜
Bowater	344	465	465	465	—25
BP Can	5453	$15	14¾	14¾	— ¼
Brel R	10200	220	200	220	+20
Bramalee	4950	$5¼	475	475	—50
Bramel W	450	355	340	340	—20
Brscn	11625	$20½	20⅛	20⅛	— ½
Brdg Tnk p	50	$40	40	40	
Bright	225	$19¾	19½	19½	— ⅜
Brinco	3220	$5⅝	5¼	5¼	— ¼
BC Forest	823	$17¼	16½	16½	— ¾
BC Pack B	200	$33½	33½	33½	— ½
BC Sugar	575	$19⅞	19⅜	19¾	+ ¼
BC Phone	1000	$54¾	54½	54¾	— ¼
BCPh 6 pr	35	$76	76	76	— 2
BCPh 4¾ p	50	$61	61	61	
BCPh 4¾ p	50	$61	61	61	
BCPh 1956	50	$60	60	60	+ ½
BCPh 5.15	60	$64¼	64¼	64¼	
BCPh 6.80	z25	$22½	22½	22½	
BCP 7.04 p	1700	$23¼	23¼	23¼	— ¼
Budd Auto	1620	$15¼	14¼	14¼	— ¾
Budd A w	1700	920	825	825	—115
Burns Fds	1300	$17¼	17	17	— ⅜
C—E					
Cad Dev	z20	$12	12	12	
CAE Ind	2400	$9⅞	9⅝	9⅝	— ¼
Calgary P	525	$27¼	27	27	— ¼
Calgy 540 p	z10	$94½	94½	94½	
Calvrt Dis	2600	285	275	285	
Cambridg	2700	$14½	13¾	13¾	— ¾
Campeau	1043	$8½	8	8	— ½
Can Cem L	568	$14½	14	14	
C Packrs	6100	$24¼	23⅞	23⅞	
Can Perm	1640	$18½	17¾	17¾	— 1
C Safway p	50	$82¼	82¼	82¼	
Cdn Brew	6286	$5⅛	5	5	
C Brew Ap	200	$28½	28½	28½	
C Brew Bp	75	$33¼	33¼	33¼	+ ¼
C Cablesy	150	$14⅞	14⅞	14⅞	— ⅜
C Cable w	500	300	260	260	—80
Cdn Can A	1450	$10⅜	10⅛	10¼	— ⅛
CC Man A	z40	$24⅛	24⅛	24⅛	
C Curtis	3250	75	80	80	+ 5
Cdn Equity	700	$14½	14	14	— 1
CGE pr	700	$29	29	29	
CG Invest	325	$79	78	78	
C Hydr	1850	$9⅞	9½	9½	— ½
C Hydr pr	500	$15⅛	15⅛	15⅛	+ ½
C Imp Bank	6000	$31	30¼	30½	— ⅜
C Ind Gas	2291	$8	7¾	7¾	— ¼
CIL	300	$16⅛	16	16	— ⅜
C Int Pow	600	$13¼	13	13	— ¼
C Intrurb p	860	$10¼	10	10	— ¼
C Manoir	300	365	365	365	
C Marconi	550	410	405	410	— 5
C Occdental	1100	$11¼	11	11	— ½
CP Inve pr	3631	$28¾	27	27¼	—1¾
CPin w	14555	225	210	210	—25
CP Ltd	34745	$18¾	18	18⅛	— ⅝
Cdn Tire	1985	555	50¾	50¾	—4¼
C TI A	15267	$54¾	51¼	51⅜	—3⅛
C Utilties	7150	$13	12½	12⅜	— ⅛
CUHI 6 pr	z5	$81	81	81	
C Util $1.25	200	$26¼	26¼	26¼	
C Util w	2300	410	390	390	—20
C Vickers	125	$13	13	13	— ⅛
CWN G 4 pr	250	$11	11	11	
CWN 5½ p	100	$15	15	15	
Canron	z15	$22⅜	22⅜	22⅜	
Capit Div	500	66	66	66	
Cara	2100	$9¼	9	9	— ⅜
Carma D	600	$8¼	8¼	8¼	
Carrier JD	300	475	475	475	—25
Cassidy L	500	$6⅛	6	6	— ¼
Cassidy p	800	$10¼	10⅛	10⅛	— ½
CC Yachts	1100	$5⅛	5	5	— ⅜
CDP Com	300	195	190	190	
Celanese	2150	455	425	425	—30
Cti Fund A	1900	$9⅜	9¼	9¼	
CFCN	2200	$8¼	7¾	8	— ⅜
Chrysler	7590	$30¼	29½	29⅝	— ⅜
CHUM B	600	$12⅝	12½	12½	
Cockfield	400	96	5¾	5⅞	+ ⅛
Columbia	975	280	270	270	+ 5
Columbi p	4025	$7⅜	6⅞	6⅞	— ⅛
Cominco	6785	$29⅝	28	28½	— 1
C Holiday I	250	$11½	11¼	11¼	— ⅜
Compr Ap	z10	$12¾	12¾	12¾	
Comtech	1900	425	400	425	+25
Conn Chm	100	$6¼	6¼	6¼	
Conn Bath	5426	$20	19⅝	19⅝	— ¾
Con Bath p	600	$20	19⅞	20	+ ¼
Con Bath w	1000	30	30	30	
C Bath 68 w	500	775	740	740	—35
C Bldg	1000	295	280	280	—20
Con Textile	1205	465	445	445	—15
Con Dis	11605	$22⅞	20½	20½	—2½
C Gas	11855	$15¾	15¼	15½	
Con Gas A	z5	$83½	83½	83½	
Control F	200	245	245	245	—15
Cooper C	850	$14⅝	14¼	14¼	— ⅜
Corby vt	195	$22⅜	22⅜	22⅜	— ¼
Cornet pr	200	$18½	18½	18½	— ½
Cornat Ind	4300	335	300	300	—35
Corontn p	500	270	270	270	—25
Corp Food	300	490	490	490	+ 5
Costain R	900	$8½	8⅜	8⅜	— ⅛
Crain R L	900	$12	11¾	11¾	— ¼
Crestbrk	2800	$8⅜	8¼	8⅜	— ½
Crwn Life	150	$61¼	61	61	— 1
Crow Nest	100	$27	27	27	— 2
Crush Intl	1100	$13¼	13	13	—⅜
Cygnus A	z15	$7½	7½	7½	
Cygnus B	z5	$7½	7½	7½	
Dale-R	600	$9⅝	9½	9½	—
Dalmy A	1000	$10⅝	10½	10½	— ⅛
Dawson D	1000	$6¾	6½	6½	— ⅜
Dist Seag	7722	$39½	38¼	38¼	— ⅞
Doman I	9310	$10⅝	9½	10	— ½
Dome Pete	3580	$36¼	34	34¼	— 2
D Bridge	125	$36	36	36	— ⅞
D Citrus	1350	$9¼	8½	8½	— ⅜
Dofasco	1202	$27½	27⅛	27⅛	— ⅜
Dofasco p	z10	$70⅛	70⅛	70⅛	
Dom Glass	500	$13¾	13¾	13¾	+ ¼
Dom Store	2835	$13⅞	13⅝	13⅝	— ⅛
Domtar	8075	$19¾	19½	19½	— ¼
D Textile	1106	8	7¾	7¾	— ¼
Donlee M	600	$5½	5½	5½	
Douglas L	250	300	300	300	
DRG Ltd	300	$8¾	8¾	8¾	— ¼
Dr Mc C A	500	$12½	12½	12½	— ⅜
Du Pont	921	$28¼	28	28	— ¼
Dustbane	100	$7	7	7	— ⅛
Dylex Ltd	416	$8½	8¼	8¼	— ¾
Dylex L A	5218	$8¾	8	8	— ¾
Estn Can S	z18	$19½	19½	19½	
Estn Prov	400	$5¼	5¼	5¼	
Eddy Mtch	100	$18	18	18	— 1
E-L Fin	500	$9⅜	9⅜	9⅜	— ⅜
E-L Fin w	100	350	350	350	
Electro K	600	265	265	265	—10
Electro ltd	1005	$15⅝	15⅛	15⅛	— ⅞
Elks Stors	700	$19	17¾	17¾	—1¼
Emco	z20	475	475	475	
Erle D	500	$9¾	9⅝	9⅝	— ⅛
Erle D A	100	430	430	430	—10
F—J					
Fair C	12450	$17¼	17	17⅛	— ⅛
Falcon	3237	72½	71	71⅛	—1⅜
Farm Mer	570	6⅞	6½	6½	— ¾
Fed Ind Ltd	1900	8	5 7½	7½	$—
Fed Pion	2600	$25	24½	25	+ ½
Fed Pion P	255	10	10$	0100	
Fields S	322	0 20	19⅝	19⅝	— ⅜
Finning T	2200	13	$5	12⅞	12⅞ —
F Ctfp Fin	90	9	8½	9	— ¼
Foodex S	1440	7¾	75½	7½	— ⅜
Ford Cnda	315	$102	101½	101½	— 1
F Seasons	2060	$8⅝	8	8⅛	— ⅜
F Season w	1400	425	410	425	+15
Fraser	600	$20½	20¼	20¼	— ½
Fruehauf	700	$11¾	11¾	11¾	
Galt Mi Irn	100	$6⅞	6⅞	6⅞	— ⅜
Gaz Metr	z5	450	450	450	
Gaz M 66w	500	75	60	65	—10
Gen Distrb	2895	$28¼	26	26	—2¼
Gnstar L w	390	440	430	430	—35
Gescr Dis	800	$7⅛	6¾	6¾	— ½
Genair	21300	185	185	185	— 5
Glendale	900	$10½	10	10	— ¾
Genstar L	1525	$17	16⅝	16⅝	— ⅞
Gdn Meng	100	$6¼	6¼	6¼	— ½
GMC	558	$69¾	69½	69½	—1½
Gen Baker	100	310	310	310	+10
C Hydr	1450	$9⅞	9½	9¾	— ¼
Gleng B p	3150	330	325	325	—10
Gleng B w	300	36	36	36	— 1
Gleng A w	200	36	36	36	— 9
Gleng U	z5	$7¼	7¼	7¼	
Gold Crest	200	$6½	6	6	— 1
Goodyer	30	$233	231	231	— 4
Goodyear p	z4	$40¼	40¼	40¼	
Gozlan	3800	$9	9¼	9¼	
GL Paper	200	321	21	21	
G Mckay A	100	$7	7	7	
GN Capital	1725	$7⅞	7½	7⅜	— ⅜
GL Pap w	100	400	400	400	
Green A L	1550	445	425	425	—25
Gt West S	3100	$5¾	5½	5½	— ¼
Gt W Life	170	$69½	69½	69½	+ ½
Grey G	800	$6	6	6	
Greyhnd	1976	$19	19¼	19¼	— ⅜
GSW Cl B	200	$7½	7½	7½	
Greyhnd C	550	130	130	130	
GSW Cl A	100	$7¾	7¾	7¾	— ⅜
Guar Trst	686	$11⅞	11¾	11¾	
Gulf Cdn	5577	$33⅜	32¼	32⅜	—1⅛
H Group	z25	$9½	9½	9½	
Harde	10500	100	96	97	— 1
G West wt	500	190	180	180	—15
Hard Carp	960	$7½	7½	7½	— ⅛
Hard Crp A	27550	$7⅜	7	7	—
Harlequin	500	$14	14	14	½
Harris J S	1000	310	305	305	+ 5
Harveys F	4100	135	125	125	—10
Hawker S	525	430	425	430	+ 5
Hawker pr	130	$66¼	66	66	
Hays Dna	1825	$10¼	10	10	
Hedway C	2030	450	440	450	+10
Home A	2485	$41	39¾	39¾	—1⅜
Home B	z5	$37⅞	37⅞	37⅞	
H Bramor	200	$5¾	5⅝	5⅝	— ⅜
Hoden DH	400	$5¾	5⅝	5⅝	— ⅜
Hudson	18510	$20⅞	19½	19½	—1½
HB Oil Gas	350	$46½	46	46	— ¾
HB Oil G pr	100	$55½	55½	55½	— 1
Huron Erl	3925	$30¼	29½	29¾	— ⅜
Husky	21655	$22⅛	20⅝	20¾	—1½
Husky D w	1975	75	700	70	—50
Husky E w	2800	875	810	825	—30
Hy's Ltd	400	$5¼	5	5	— ¼
IAC	7452	$17⅞	17½	17⅝	— ⅛
IAC w	1500	600	595	595	— 5
Imasco	3305	$29½	28½	28⅝	— ¼
Imasco A p	505	435	435	435	—15
Imp Gen	200	410	410	410	—15
Imp Life	10	$11¾	11¾	11¾	
Imp O	12844	$40¼	39½	39½	— ⅞
Income Dl	1483	$12	12	12	— ½
Inc Dis w	z16	33	33	33	
Indal Can	425	$13⅛	11⅞	11⅞	—1⅜
Indusmin	134	$12⅝	12⅝	12⅝	— ⅛
Ind Adhes	950	$17	17	17	+ ¼
Inglis	300	$18¼	18¼	18¼	— ½
Inland Gas	1020	$10½	10¼	10½	— ¼
Inland G p	250	$13¾	13¼	13¾	— ¼
Inter-City	1650	$11¼	11	11	— ⅜
Inter C B p	400	$19¼	19	19	— ½
Inter C A w	600	665	665	665	—25
Inter C B w	1050	725	690	690	—35
Intrmetco	1900	410	400	400	—35
IBM	110	$323⅜	315	315	—12
Inco	41279	$29⅜	29	29	— ⅝
Interpool	3250	$18½	18	18	— ¾
Int Div	1500	265	265	265	
Intpr Pipe	2500	$25⅜	24¾	24⅞	— ¼
Int Pipe w	790	950	925	925	—25
Ipsco	721	$14¼	14	14	— ⅛
Inv Group	2600	$11	10¾	10¾	— ¼
Inv G A	17155	$11¼	11	11	— ¼
Inv G p	20240	$24	23¾	23¾	— ¼
Irwin Toy	2200	$12	11½	12	— ¼
ITL Ind	1520	275	260	265	—15
IU Intl	5845	$25	24	24	—1¼
Ivaco Ind	650	$21	20½	20½	— ¾
IWC Com	3000	325	290	290	—35
K—N					
Keiser	14900	335	325	325	
Kaps Tran	1665	$8	7¾	8	
Keen Ind	100	$10	10	10	— 1
Keeprite B	1375	$14¼	14	14	— ¼
Kelly D A	z5	$6¾	6¾	6¾	
Kenting	800	$8¾	8¾	8¾	
Kettler	275	$18¼	18	18	
Kettler w	1250	775	710	710	—65
Labatt	6327	$27	26⅝	26⅝	— ⅜
Labatt pr	575	$27	26¾	27	— ½
Laidlaw M	1635	$12½	12	12	— ½
Lallaw B p	500	$11½	11½	11½	—¼
LOnt Cem	1800	355	335	335	—20
Laura Sec	900	$10⅛	9¾	10	— ½
PlaceGOil	19200	53	49	51	—6
Decca Resr	16500	550	545	545	—10
Lau Fin	2065	$12¾	12¾	12¾	
Lau Fn 6¼	300	$16⅝	16⅝	16⅝	— ⅞
Lau F 1.25	515	$16½	16½	16½	
Lau F 2.00	50	$26½	26½	26½	+ ⅛
Leigh Inst	1530	$8	7¼	7¼	— ¾
Leons Frn	1400	$14⅜	14½	14½	— ¼
Levy A pr	3775	$7⅝	7	7	— ⅜
Life Inves	250	57	6½	6½	— ¾
Life Inv w	1200	75	61	61	— 9
Living pr	z3	$38½	38½	38½	
Living w	75	465	465	465	—35
Lob Co A	425	$6¼	6⅛	6⅛	
Lob Co B	2000	$6⅛	6	6⅛	
Lob G A pr	225	$18⅞	18⅞	18⅞	
Lob G B pr	150	520	20	20	
Loeb M	2352	470	430	430	—35
Logistec C	200	$6½	6½	6½	
Loblaw A	200	$23½	23½	23½	
Mclan H A	500	$14⅝	14⅝	14⅝	
MH Cable	200	$13½	13½	13½	
MB Ltd	11148	$30⅛	28½	29	—1¼
Magna Int	640	$8	8	8	— ¼
Magnason	1020	$12¼	12¼	12¼	— ¼
Magnetics	5500	91	90	90	— 1
Maislin I	935	$9¼	9	9	— ½
Major H D	600	245	240	240	— 5
M Lf Gerd	z10	$33½	33½	33½	
M Lf Mills	z50	$19	19	19	
Maplex M	100	365	365	365	—10
Maritime	409	$23¾	20¾	23¾	— ¼
Mrkbrg	10568	$11½	10½	10½	— 1
Markel F	600	$8¼	8¼	8¼	— ¼
Mass-Fer	8877	$19⅛	18⅛	18⅛	—1⅛
McLaghlin	1500	$17½	17	17	— ½
McLagn w	400	900	900	900	
MEPC	2250	$9½	9⅜	9⅜	— ⅛
MEPC w	2230	350	320	320	—30
Melton R E	1080	335	335	335	—15
Melton A w	400	210	21	210	—10
Mercantil	1428	$23⅜	21¾	21¾	— ¾
Mercant r	6472	400	375	375	—25
Met Stores	100	520	20	20	— 3
Met Trust	920	$24⅜	24½	24½	— ¼
Microsyst	5346	$10¼	9¾	9¾	— ½
Micrsys w	350	580	580	580	—20
Mindustri	200	$8	8	8	
MLW Wor	1000	$18	18	18	
Moffat	1700	$11⅜	10½	10½	— 1
Molson A	4147	525	24	24	—1⅛
Molson B	225	$25⅛	25½	25½	+ ½
Mon Inv	1500	59	7¾	8	
Monarc W	1200	440	430	430	—20
Monenco	400	$10½	10½	10½	— ¼
Mnt Trst	1550	$21½	21½	21½	
Moore	11358	$52¾	50¾	51⅛	—1⅜
Morse A	450	$10½	10	10½	
Morse B pr	50	$33½	33½	33½	
Murphy	1400	$8½	8¼	8¼	— ⅜
Murritt P	1500	340	335	335	—10
Nacrs Dlg	100	$11½	11½	11½	— ½
NaChrs	1450	$8½	8¼	8¼	— ½
Nat Drug	500	$6⅝	6½	6½	— ¼
Nat Groc p	100	$23½	23½	23½	+ ½
N Hees Ent	3000	220	200	200	—35
Nat Trust	25	$42⅜	42⅜	42⅜	— ⅜
N B Cook	1000	250	250	250	
Neonex	6205	370	360	365	
NB Tel	520	$14¾	14⅜	14¾	+ ¼
NB Tel A p	z50	$19⅜	19⅜	19⅜	
N Provid D	1500	37	36	36	+ 1
Nfld LP	900	$13⅜	13⅜	13⅜	
Niag Struc	200	$11½	11½	11½	—2½
Nia Wire	300	$27½	27½	27½	
Nia Wire B	350	$27¼	27¼	27¼	— ¼
Noma Ind	350	$8½	8½	8½	
Noran	10314	$51	49½	49½	—1¾
Nor Ctl G	3070	$10⅜	10¼	10¼	
Nor Ctl 65p	100	36	36	36	+ ¼
Nor Ctl B p	2395	$23	22¼	22½	— ½
Nor Ct 150 p	1520	$23¾	23⅜	23¾	— ⅛
Nor Ctl w	1300	320	310	315	
NS Savngs	200	$23¼	23¼	23¼	— ¾
Nowsco W	100	$9¼	9¼	9¼	— ¼
NSI Mark	8300	230	210	210	—20
NuWest D	1750	$9⅞	9½	9⅝	— ¼
NW Fin	1014	225	225	225	
Ocdentl Pt	1900	$10¼	10	10	— ½
Oceanus I	150	135	135	135	
Oil Patch	600	390	390	390	
Okanagan	z50	$13¼	13¼	13¼	
Ontario Tr	1600	$8¼	8¼	8⅜	— ⅛
Orlando R	400	$10¾	10⅝	10⅝	— ⅜
N Gvue	19200	17	16	16½	
Ishawa A	4838	$9⅜	9	9	— ½
O—S					
Oshawa w	2300	75	70	75	
Pac Pete	3440	$30⅛	29⅛	29⅛	—1¼
Pac West A	1500	$11¼	11	11	— ¼
Pac WA A p	100	$45	45	45	— 1
Pancana I	3200	255	245	250	—15
Paulin	300	$5⅛	5	5	— ¼
Pe Ben O	3375	$7⅛	6⅞	6⅞	— ¼
Peel Elder	1100	$23½	22½	22½	
Peerless	800	$10¾	9⅜	9¾	—1⅜
Pembin A	2600	490	475	475	— 5
Pembin B	500	$5	5	5	
Penningtn	400	$11¾	11½	11½	— ½
P Dept S	3450	$14	13¾	14	+ ¼
P Jewl	100	$12	12	12	
P Jewl A	1100	$11	10½	10½	— ½
Petrofina	100	$28	28	28	
Phillips Cb	1650	$13⅝	13¼	13⅜	— ⅛
Pitt Eng C	2200	$10¾	10½	10½	— ¼
Pow Corp	2662	$11¾	11½	111	— ¼
Pow C 5 pr	1450	$13	12½	12½	— ¼
Pre Cable	300	$14	14	14	— ¼
Prem Iron	200	325	300	325	—25
Price Com	4175	$15½	15⅜	15⅜	— ⅛
Provigo	400	$8⅞	8¾	8¾	— ⅛
Q Brdcast	100	405	405	405	—10
Quenswer	1300	$5¾	5½	5⅝	— ⅛
Quinte A	500	185	185	185	
Rnk O A	26090	$10	9½	9½	— ½
Rapid Dta	4050	$9⅝	8⅞	8⅞	— ⅞
Readers D	6425	$27	27	27	— ½
Realty C A	1100	$5⅞	5¾	5¾	— ½
Redpath I	205	$26¼	26	26	— ½
Reed S	26725	$10¾	10½	10½	— ½
Reichhold	300	$17	17	17	— ½
Reid Litho	225	$40	40	40	
Reitman	1400	$12⅞	12½	12¾	
Reitman A	910	$11	11	11	— ⅛
Revelstk	4300	$11	10⅜	10⅜	— ½
Rileys D	1600	180	180	180	
Riv Yarn	600	340	340	340	+15
Riv Yarn A	200	390	390	390	
R-Little	1870	345	335	335	—15
R Little A	400	400	400	400	
Rolland	z50	$73¾	73¾	73¾	
Ronald Fd	100	$21	21	21	
Ronyx Cor	2200	135	135	135	
Rothman	675	$14	13¾	13¾	
Rothmn w	2070	350	325	325	—30
Rothm n p	1575	$87½	87½	87½	— ½
Rothm 2p	750	$18¼	18	18	— ¼
Royal Bnk	2078	$34¾	33¾	34	— ¾
Royal Trst	4811	$25⅝	25	25¼	— ⅜
Russel A	4200	$11⅜	11	11	— ⅜
StL Corp p	45	865	65	65	
St Maurice	6600	110	105	105	— 5
Sandwell	300	350	350	350	
Sayvette	835	470	460	470	—10
Schneid b p	1560	$15⅛	15	15	— ⅛
Scintrex	225	170	170	170	—10
Scot York